EL Corazon

Randy King

To Randy
I hope you
have a bitchen
summer, I know I'll
see ya, so stay cool,
Love Vicki
Stoner

Randy
It's been nice
see you around
even though I don't
know you. If you wonder
who this is the red head
girl than hangs around
Geoff. Hope to see you
sometime
Susan
Woodfield

Randy,
even though I won't be
here next year, I still
will be (understand that?)
STAY cool, don't get one
"bug", 'K?
Geoff Jones

Randy,
I agree, just
kidding.
Have fun
Your
Friend
RJ [illegible]

Randy
hi, nice
getting to know
you. thanks for
helping so much
have a great
summer Love Roberta

your Friend,
Tom Loehlein

To a
pretty cool
guy in Biology,
Have a Bitchen
summer,
Randy
Bunner

to the guy
who sat next
to me in biology
from the taco bender
and the guy who
falls asleep
good numbers
Mor

Randy Roach
says
weed will get you ~~you~~
~~thru~~ through times
of no money
better than money
will get you through
times of no
grass
Eric Nichols

To K King
야무져주 건강하고 열심히 공부해.
from Chu Lee

Randi:
I wish you a great Hunting
season and maybe I'll see
you on the Plains. Have a
good summer and see you around
good luck, good prosperous future
Timothy Nicholas Tholand
T.N.T.

4

*"A man's reach should exceed his grasp, or what is a heaven for."*

*Browning*

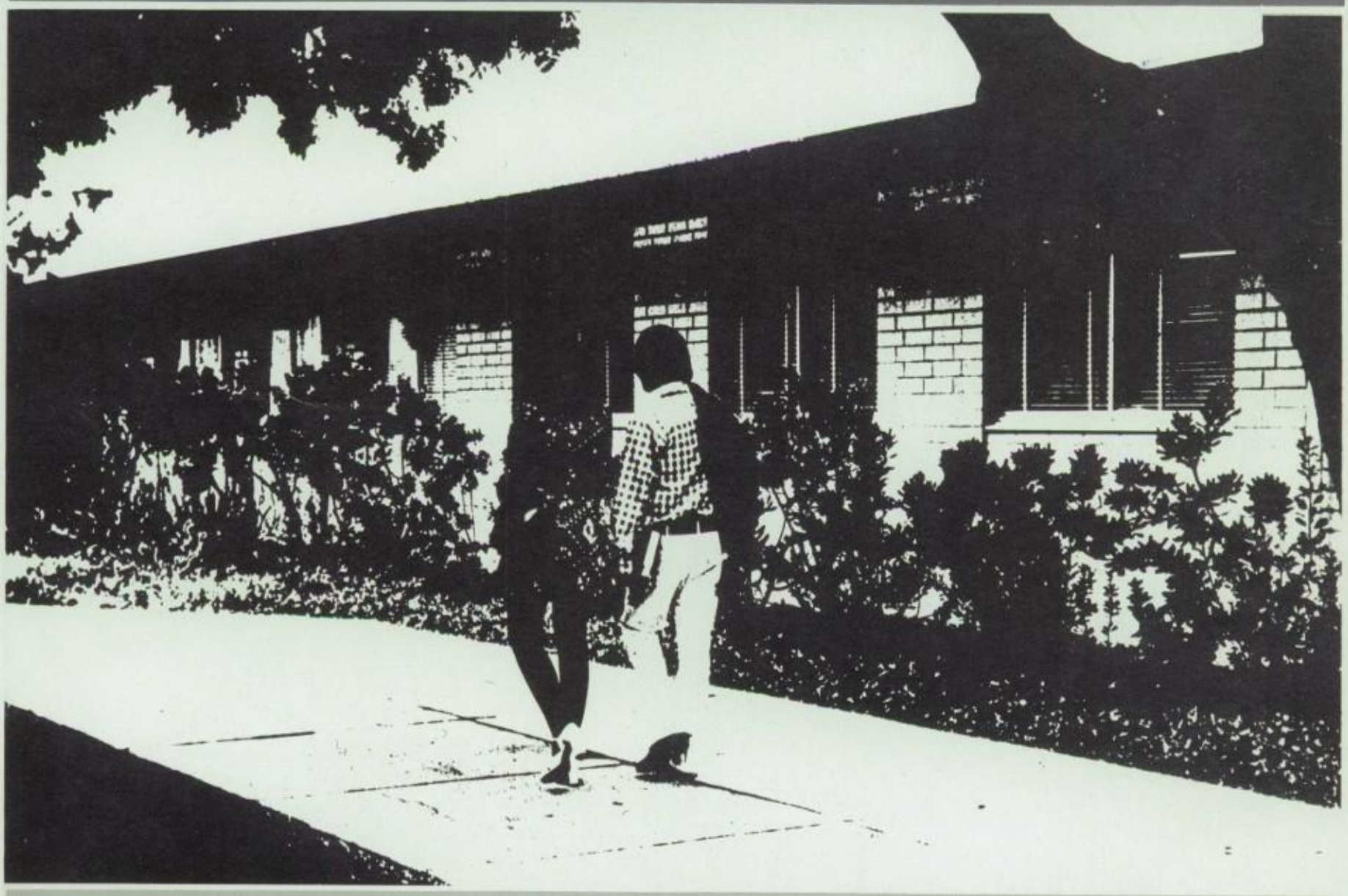

# *EL CORAZON VOL. 7, 1975*

*El Camino Real High School*
*Woodland Hills, California*

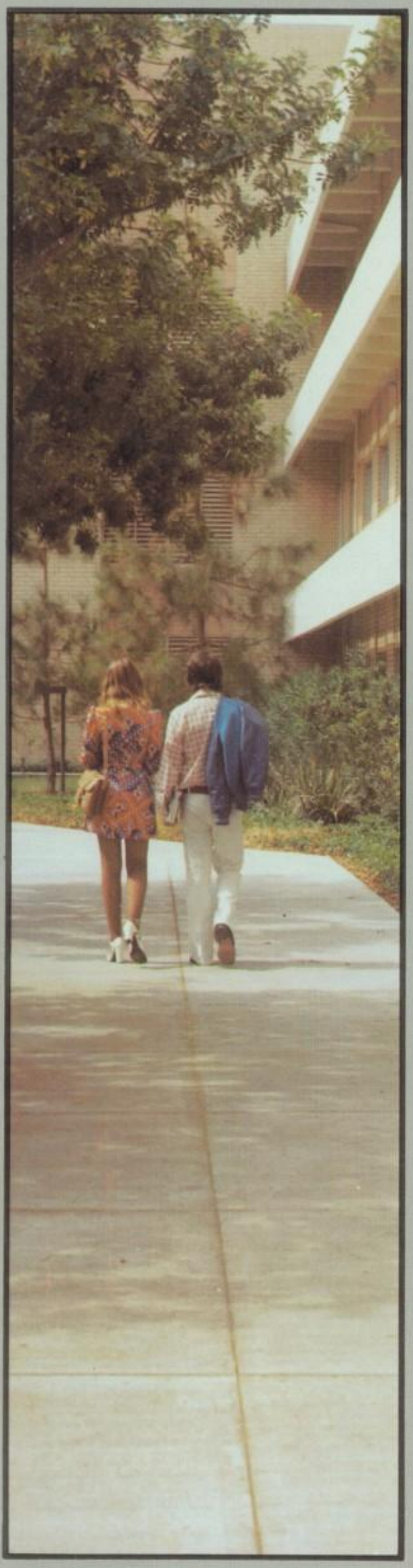

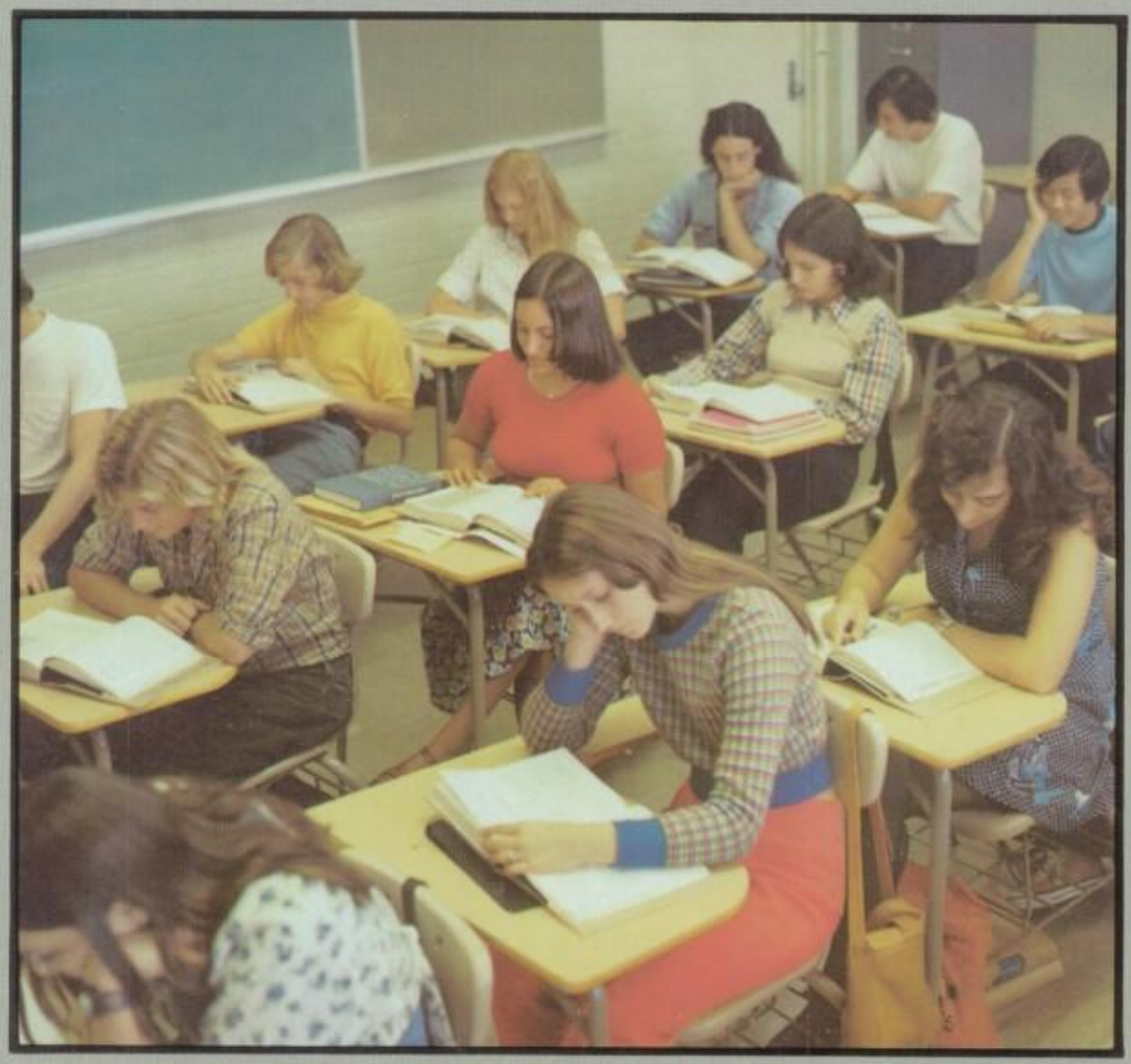

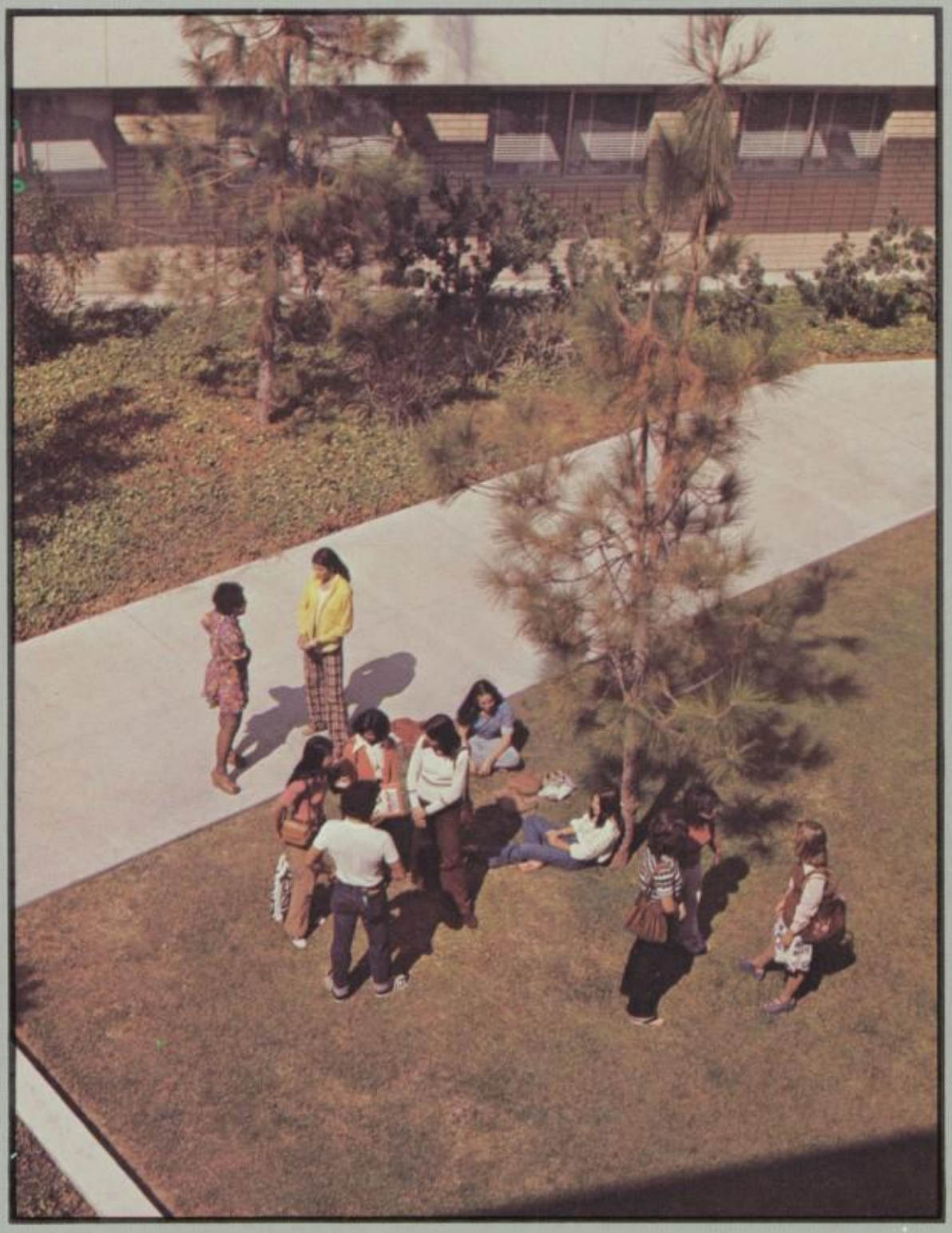

Randy,
It was nice meeting you. Thanks for all your work on the productions. Good Luck in coming years of High School!
Love,
Erin Edmiston
'75

RANDY,
TRACK MANAGING WAS CERTAINLY AN EXPERIENCE, DON'T YOU THINK? IT WAS FUN, I GUESS. WELL, TAKE IT EASY + HAVE A GOOD SUMMER. SEE YOU NEXT YEAR. LOVE,
Joanne

# *El Corazon Staff*

This year the ECR yearbook staff has set its sights for national recognition in yearbook reproduction.

Last year the staff earned a second place rating from Columbia University.

This year's staff is the largest one since the first book in 1969.

Business Manager: George Massar.

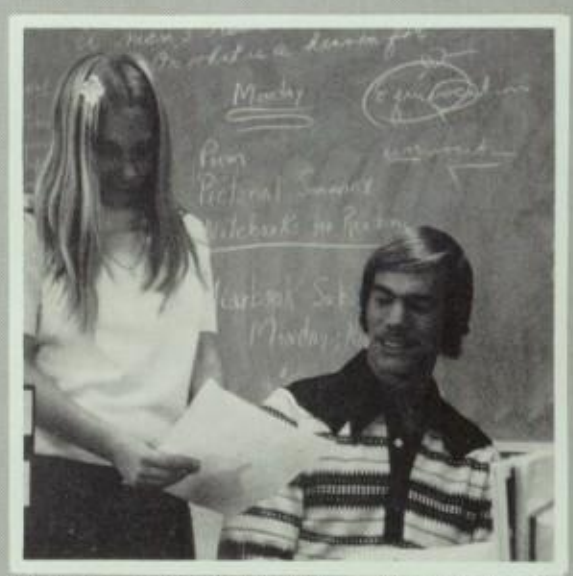

Editor in Chief: Scott Daily. Assistant Editor: Jackie Daily.

Underclass Editors: Steve Leist, Nui Sararavatpuntudis, Lesley Ravenscroft, Crystin Schroeder.

Sports Editors: Elyse Wank, Bob David, Scott Malley, Lin McDonough.

Index Editors: Candy Southwick, Laura Tubbs.

Events Editors: Tracey Harnish, Bill Paiss.

Faculty Editor: Sharon Boudreau.

Photographers: Mark Leehy, Grant Petty, Julie Green.

Advisor: Eugene Catrambone.

Organizations Editors: Denise Kremicki, Tracine Bennett.

Seniors Editor: Connie Warfield.

# CONTENTS


RESOLUTION
Opening . . . . . 2

DIRECTION
Faculty . . . . . 8

INVOLVEMENT
Organizations . . . . . 22

PARTICIPATION
Events . . . . . 46

CULMINATION
Seniors . . . . . 66

COMPETITION
Athletics . . . . . 110

ASPIRATION
Underclass . . . . . 148

AFFIRMATION
Closing . . . . . 178

INDEX . . . . . 182

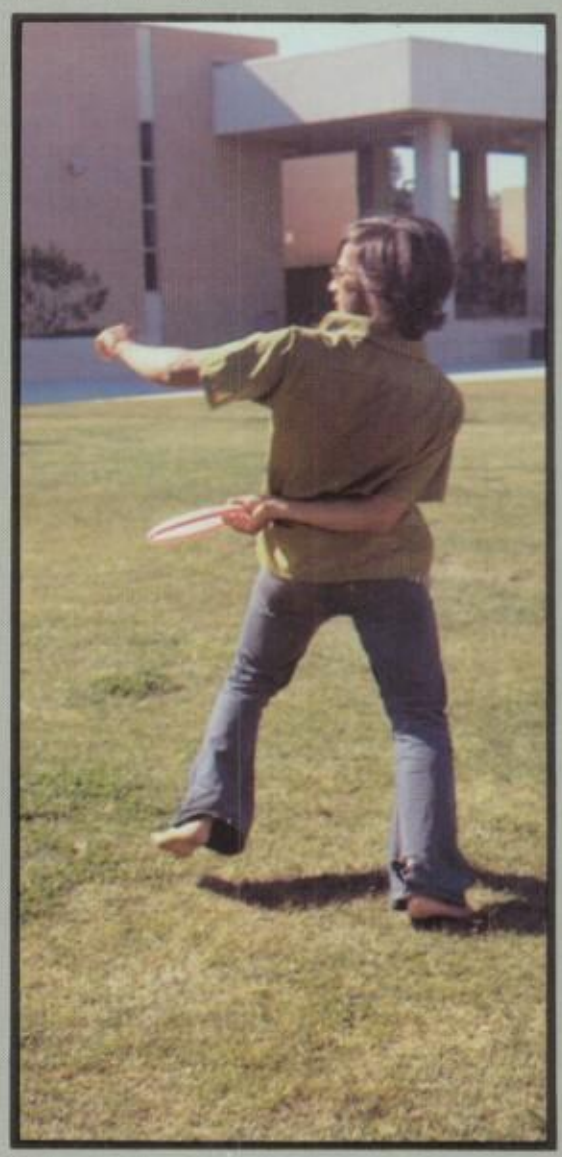

el camin
school
ono
ORES
woodl
nia

# *Direction*

## *Administration/Faculty*

*— "The real leader has no need*

*to lead — he is content to point the way."* H. Miller

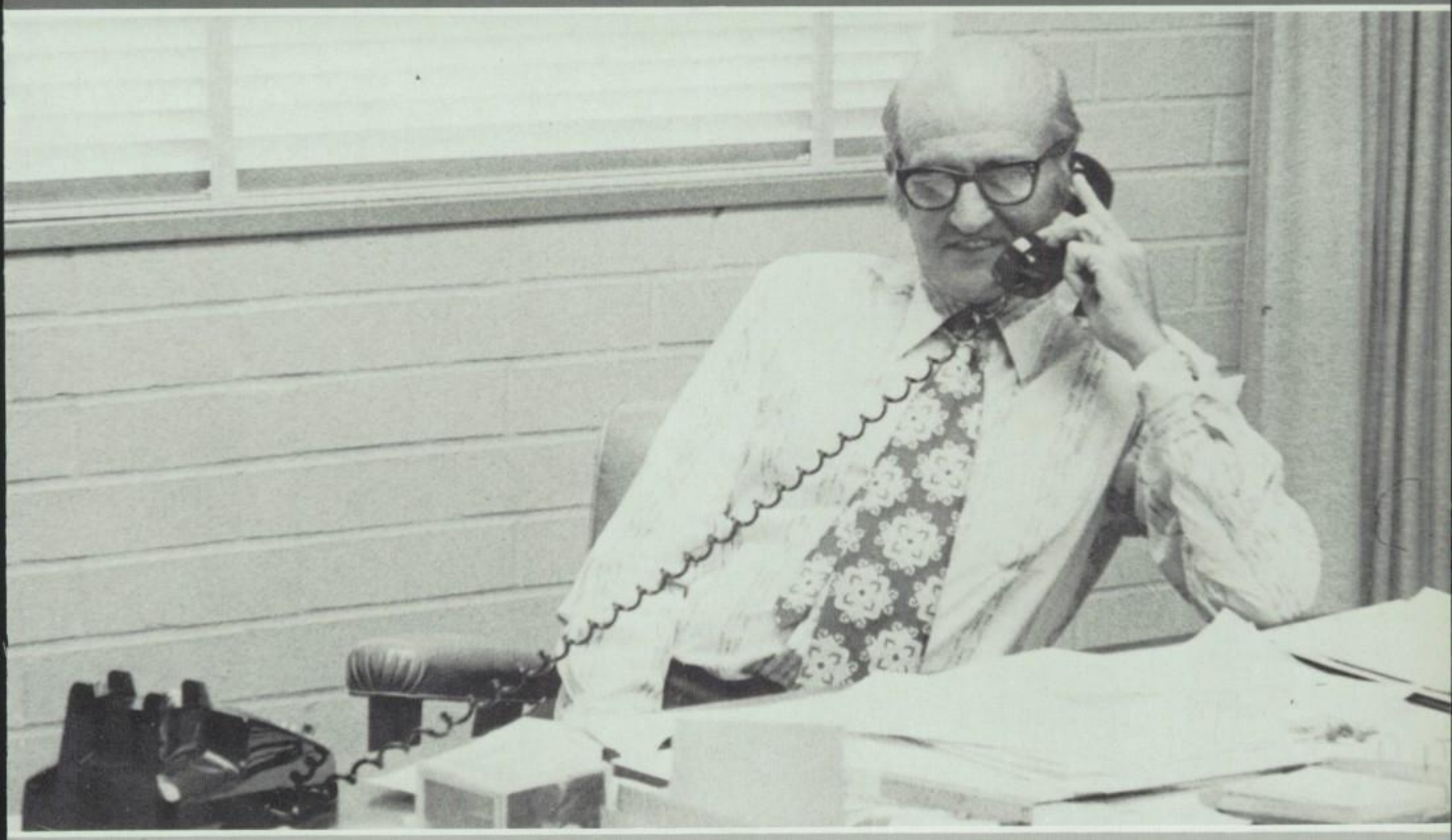

# *Administrators*

Students at El Camino Real have the advantage of an administrative team which brings to ECR a varied and rich background of training and experience.

Both Mr. Brown and Mr. Breskin are serving a third term at ECR, with Dr. Elliott, a second year.

Their education is a composite of training from such institutions as Beloit College in Wisconsin, Los Angeles State College, California State - University Northridge, and UCLA.

Their training and experience can be traced to the Long Beach School System; Palisades and Polytechnic High Schools; Sun Valley, Lecount, Madison, Northridge, and Hughes Junior High Schools; and the Fulbright Elementary School.

A school the size of El Camino Real, with its numerous programs, activities, and interests, can be a challenge to the best of administrators. We feel that the ECR administration can well handle that challenge.

Mr. James W. Brown

Dr. Wanda Elliot

Mr. Phil Breskin

# Directors

Mr. O'Rear and Mr. Nardi

Mr. William O'Rear and Mr. William Nardi, director of auxliary services and director of student services, respectively, have been at El Camino Real since the school opened in 1969.

Mr. O'Rear holds a Masters degree from Cal State University Northridge and Mr. Nardi, from Case Western University.

Their offices are responsible for all counseling programs, attendance, and sundry other matters pertaining to the student body.

Talking over faculty strategy.

Jack Read

# Faculty Council

The purpose of the E.C.R. Faculty Association is (1) to improve education at El Camino, (2) to promote the welfare of its members, (3) to solve problems, (4) to unite members in fellowship.

The Faculty Association has election of officers each year.

Mr. Jack Read is this year's president. (Council member not pictured, Robert Smith, vice-president)

Dorothy Shahinian

Harvey Green

Elizabeth Nuckolls

John Wilhite

Angela Ashton

Pat Anderson

James Kitching

Lucille Mitchell

## Dean of Students

Joseph Rao

## School Nurse

Alva Cashion

## Instructional Media Center (IMC)

## Counselors

Bottom Row: Elizabeth Nuckolls, Eve Boyce. Second Row: Grace Welsh, Phil Walker, Rose Altmark.

## Counselors

Bottom Row: Rose Rosen, chairman, Ruth Furlong. Second Row: Doris Richardson, Bill Dunlap, Georgellen Hofhine.

IMC: Murray Mishalow, Charles Seims, Leslie Spencer, John Heineman, Deene Shahinian.

# Mathematics Department

Bottom Row: George Jorjorian, Doris Dell, Gerald Reedy, chairman, Sonja Todd, Pat Cashman. Second Row: Charles Crossman, Harvey Green, Carl Miller, Robert Smith, Herbert Feldhake, Nelson Burton, Victor Manly, J. F. Wilhite.

The Mathematics Department provides a variety of experiences at different capability levels, ranging from fundamentals to the parallel honors courses in traditional and unified mathematics, to enable students to satisfy graduation, college entrance, and elective requirements.

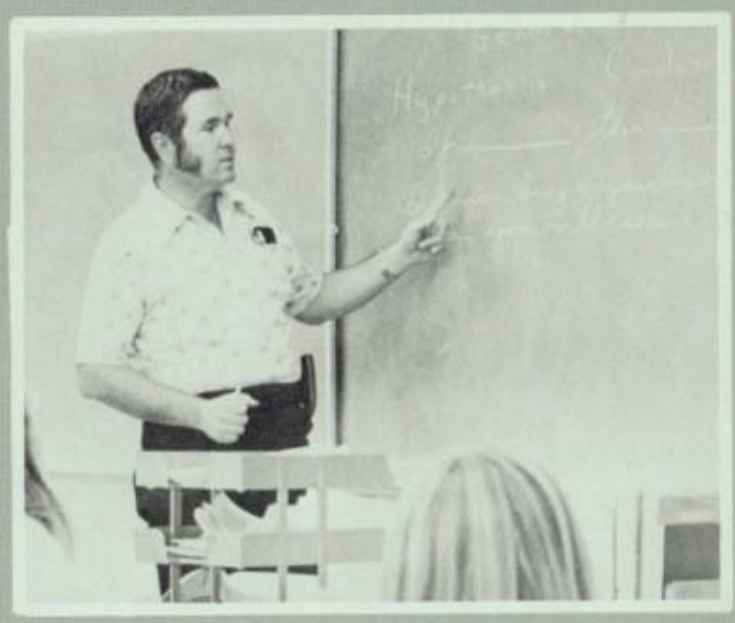

"The affirmation of the hypothesis will make the yearbook staff happy."

# Home Economics Department

Bottom Row: Edith Stewart, Kirsten Romness. Second Row: Jeanne Roberts, Beverly Burruss.

"When cooking with a pressure cooker, be sure you don't . . ."

# Art Department

Maria Norbury, Deniece Wimmer, Caroline Tupper, Judy Lazar, Duane Carter, chairman.

## Boys Physical Education

Bottom Row: Harold Giancanelli, chairman, John Di Ponzio. Second Row: Nelson Burton, Blaine Crowther, George Martin, Ralph Stam.

Dick Bishop, athletic coordinator.

"Let's go in there and get one for the Gipper!"

## Girls Physical Education

Bottom Row: Jody Blanchard, Katherine Majer, Virginia Grendahl, chairman. Second Row: Janice Contino, Barbara Cullin, Natalie Davilla, Norma Fenwick.

"Now, when you cut up a frog, er, dissect . . ."

Rudy,
You're a fine
young man
and it has been
a pleasure having
you in my class
Mrs. Protendilos

"When you split the atom, it goes, boom."

## Science Department

Bottom Row: Luvaun Lange, Kathleen Houska, Gary Phillips, chairman, Donna Huberman. Second Row: Raymond Ross, Ed Wanner, John Hooper, Maria Monokandilos. (Not pictured: Mr. Zabala)

# *English Department*

Sitting: Arlene Marder, Pat Anderson, Lucille Mitchell, Marion Cornman, Cay Gregory, Sue Thorne, Gertrude Segal. Second Row: Lorraine Anderson, Angela Ashton, Eugene Cattrambone, Robert Heet, Jim Kitching, Erma Todd, Joe Drury, Ed Siegel, Earl Browne, Clarice Ureda, Lois Daily, Sam Rifkind, Sharon Daley, chairman, Feryne Wolf.

The ECR English Department has shown outstanding achievement in the past year.

It has produced five National-Award winning students in English. It is the first department to institute a linguistic and reading program which utilizes video techniques. It has also instituted a Language Skills Lab which services the entire student body.

Dear Randy
Don't let
yourself down.
You can do more
than you think.
Love
Mrs. Bulmer

# *Business Department*

Bottom Row: Martha Baron, chairman, Nancy Willett. Second Row: Marcia Gould, Junne Jonson.

"With my crossbow, I shot the Albatross . . ."

"A, S, D, F, G, h, oops, H, J, K, L,; :."

# *Language Department*

"This is the way we roll our r's, roll our r's . . ."

Sitting: Sandra Busch, Lestristra Boardman, Irene Goulding, Maria Harris, chairman. Second Row: Robert Allen, Richard Watts, Richard Goldsmith.

The Language Department envisions languages beyond the study of words. In French, German, and Spanish, not only vocabularies and grammar but also the voices of other cultures, passports to other worlds, and languages of understanding that can lead to peace are emphasized.

"Oh Tannenbaum, O Tannenbaum . . ."

# *Social Studies Department*

"Blood, sweat, and . . ."

Bottom Row: Murray Shapiro, Charles Doherty, Roy Anderson, chairman, Ben Rosenberg, Audrey Hake. Second Row: Ken Chraft, Robert Smith, Gordon Cooper, Ed Dunn, Richard Johnson, Robert Ellis (Not pictured, Nenad Mihaljevich)

# Performing Arts Department

Dolores Fischli, Karl Raschkes, George Greb, chairman.

The Performing Arts Department is made up of vocal, instrumental, and dramatic-oriented students.

During the semester the music groups present several concerts featuring the Choir, Orchestra, the Realists, Girls Glee, Band and Camerata.

Play Production presents two major performances a semester, plus smaller presentations by Drama B students.

Each spring and summer session the various classes combine to present a major musical comedy.

# Industrial Arts Department

Bottom Row: Robert Marchese, Warren Knowles, chairman, Earl Walthall. Second Row: A. H. Schwartz, Alfred Haverty, Robert Pestana.

"And then you turn that little thing over there."

ECR's IE Department offers valuable training and experience in the fields of auto mechanics, mechanical and architectural drafting, electronics, graphic arts, metal, and wood. Each of the instructors has many years of training and experience in the field, as well as in the teaching profession.

# Health Department

Raymond Ross, Janice Contino, Leon Fenwick, chairman, Lavaun Lange.

"Vitamins, however, are something else . . ."

Health may be defined as "that which enables one to live most and serve best."

Strongly recommended for grade 10, the course in Health at ECR encourages attitudes and skills that lead to effective decisions on individual, family, and public health.

## *Driver Education*

"Except for a turn on a one-way street . . ."

David Adair and Richard Bishop

## *ECR Clerical Staff*

Bottom Row: Virginia Reiley, Irma Goodman, Janet Saisho, Arlene Wefel, Mary Ann Jones, Cressie Witt, Evelyn Barnes. Second Row: Iris Shifren, Toby Shatanoff, Pat Bohlig, Mary Ellen Thomas, Mary Jordan, Shirley Hickman, Nancy Kohnman.

Arlene Wefel, school secretary.

# *PTA*

Rendering invaluable service to the total ECR educational program are the PTA, Volunteers, and TAP (Teacher Assistance Program).

The PTA and its work is known nationally. The Volunteers and TAP are local community groups who do a variety of paper work, filing, typing, etc., for the library, IMC, the sereral administrative offices and the teachers.

Mr. Nardi coordinates their services.

Bottom Row: Janette Walker, Robert Moss, Jane Davis, president. Second Row: Levonne Ahonen, Bertha Hansen, Pat Harding, Carol Simon.

# *Volunteers*

Bottom Row: Pat Harding, chairman, Daphne Calkins, Levonne Ahonen, Marie Wemple, Elisa Baderas. Second Row: Bonnie Szymoborski, Leona Vost, Sandra Levy, Carol Simon, Nadine Tate, Catherine Berthold.

# *TAP*

Left to right: Audrey Johnson, Bertha Hansen, chairman, Del Condon, Rhoda Dennison.

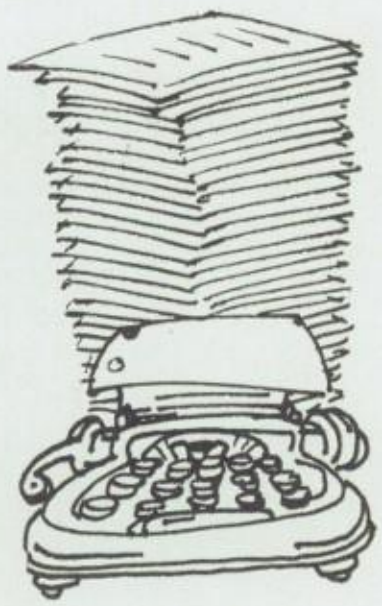

Head custodian, Robert Wagner.

Day in, day out, we can always count on Mr. Rubin of the custodial staff.

William Elliott, school security.

## *Cafeteria Staff*

Bottom Row: Louise Larson, Mabel Wilkenson, Shirley Glass, manager, Louise Beckwith, Betty Cardillo. Second Row: Jo Miller, Flo Conlin, Jean Kosztics, Sydell Cohen, Angie Fiore.

"One ECR-Burger, Coming up."

And they came from afar, and listened . . .

Mr. Knowles explains the linotype. He plans to retire at the end of this school year.

Being principal . . .

Don't you wish that was you? ok.

. . . has its fringed benefits.

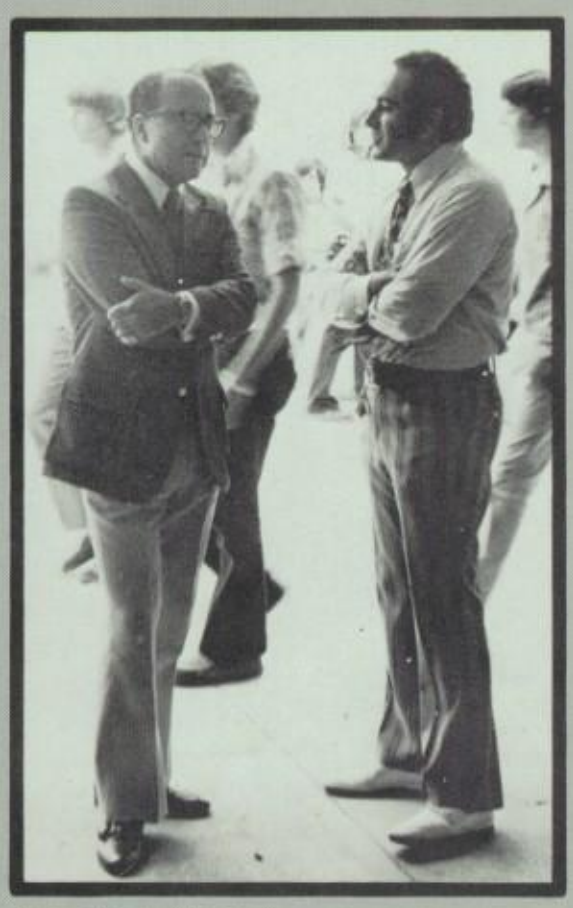

A familiar lunchtime scene.

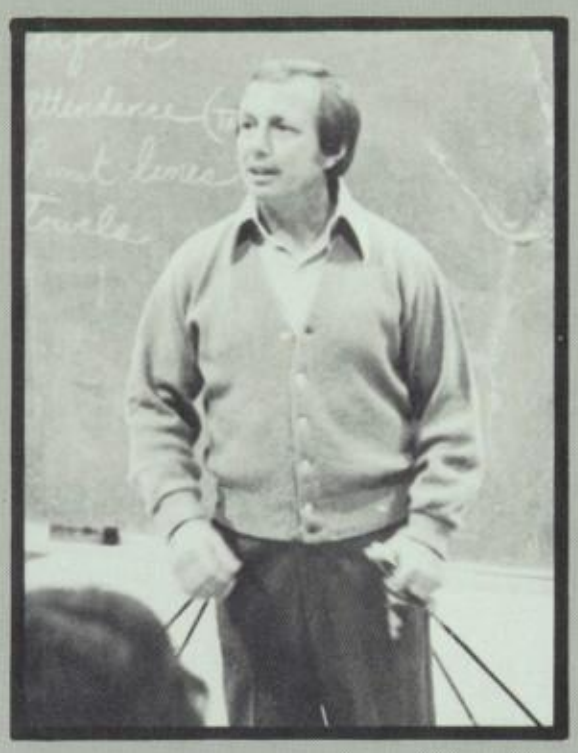

ECR's answer to Woody Hayes . . .

Feryne Wolf takes a breather.

# *INVOLVEMENT*

## *Organizations*

*"A busy life is*

*the nearest thing to a purposeful life."* Eric Hoffer

# Service Groups

Boy's League is the traditional club on campus open to all boys at El Camino. The club sponsors such activites as Fright Night, a school-wide checker tournament, and the annual Boys' Week.

## Boy's League

Bottom Row: I. Feinman, J. Prothrow, M. Latin, R. Price. 2nd Row: D. Hagler, J. Rale, S. Burr, R. Kline, M. Pearl, L. Lappalainen. 3rd Row: T. McEven, B. Paiss, President, M. Gaston, M. Hill.

## Lettergirls

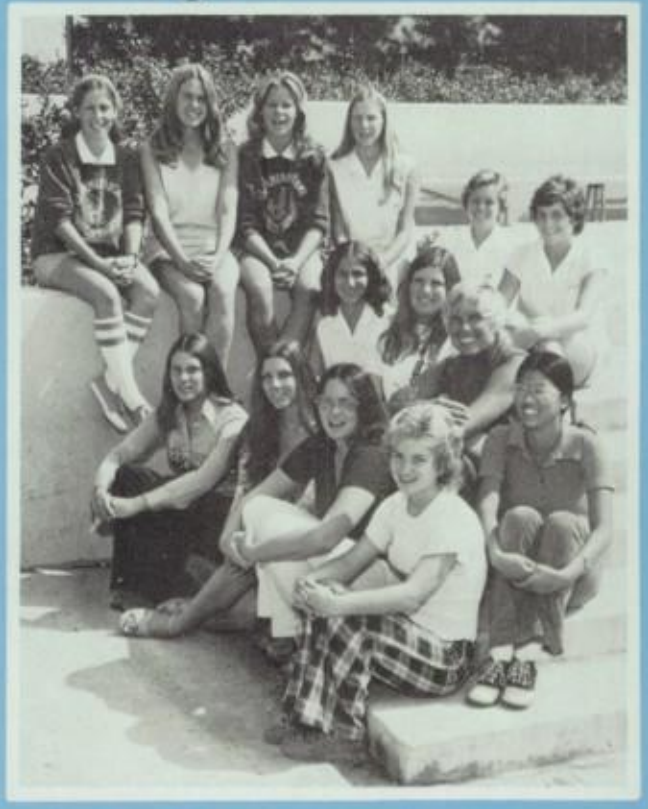

Bottom Row: E. Wank, B. Adams, L. McDonough, D. Gooch. 2nd Row: D. Trask, C. Berger, Jodi Blanchard, Sponsor, K. Mu. 3rd Row: D. Ewing, B. Henderson, L. Pendleton, M. Jacques, A. Tipples, A. Vernon.

## Ladies

Ladies, the 12th grade girls' service organization, is one of El Camino's most active honor groups. These girls serve as hostesses at school functions, annually sell Homecoming mums, assist Girl's League, and sponsor several worthy community service projects. This year's president is Kim Mallon.

Doris Richardson, sponsor, Donna Mae Huberman, sponsor, J. Weiner, W. Bluebond, K. Mallon, G. Wagner, L. Perrin. 2nd Row: C. Mohr, J. Bell, T. Reynolds, N. Springer, S. Berman, K. Mu, R. Masters, D. Hoffman, M. Kramer.

# Have High Goals

Almost every girl at El Camino is a member of Girl's League, so it is not unusual to have a large turn-out at weekly meetings. Girl's League upholds the yearly traditions of planning Girl's Week, the ever-popular Vice-Versa, and special projects throughout the year. This years Girl's Vice-President is Debby Hagler.

Along with the regular GAA registration the GAA board planned many other activities. During the month of October they sponsored an Apple-on-a-String Contest and a Pumpkin Carving Contest. During Girl's Week they had a Pie Eating Contest and the annual Faculty - GAA Board Volleyball Tournament. "Thus far the GAA Board has proved to be very successful." says Lin McDonough, president.

## Girl's League

Bottom Row: M. Aroni, V. Posen, L. Casmus, B. Paiss, D. Hagler, President, S. Abramson, N. Saravatpuntudis, C. Ember, L. Bernstein, A. Fleser. 2nd Row: N. Cole, J. Fine, D. Maney, P. Johnston, S. Larson, J. Van Zyl, D. Sanderson, D. Carabet. 3rd Row: C. Sherwin, T. Reynolds, K. Mallon, L. Cohen, K. Schuler, L. Bryant. 4th Row: K. Linney, D. Andrews, P. Silverstein.

## GAA Board

Bottom Row: D. Sanderson, D. Gooch, K. Farha. 2nd Row: E. Eank, L. Cohen, K. Mu, Mrs. Davila, sponsor. 3rd Row: L. McDonough, President, J. Green, T. McFarland.

## Las Ayudantes

Bottom Row: Mrs. Boardman, sponsor, S. Pinter, L. Sarfaty, B. Tanio, J. Rush, H. Elliot, S. Abramson, V. Posin. 2nd Row: Mrs. Houska, sponsor, G. Arnold, M.Rambow, R. Kaplan, T. McFarland, L. Arkin, J. Fine.

## Kingsmen

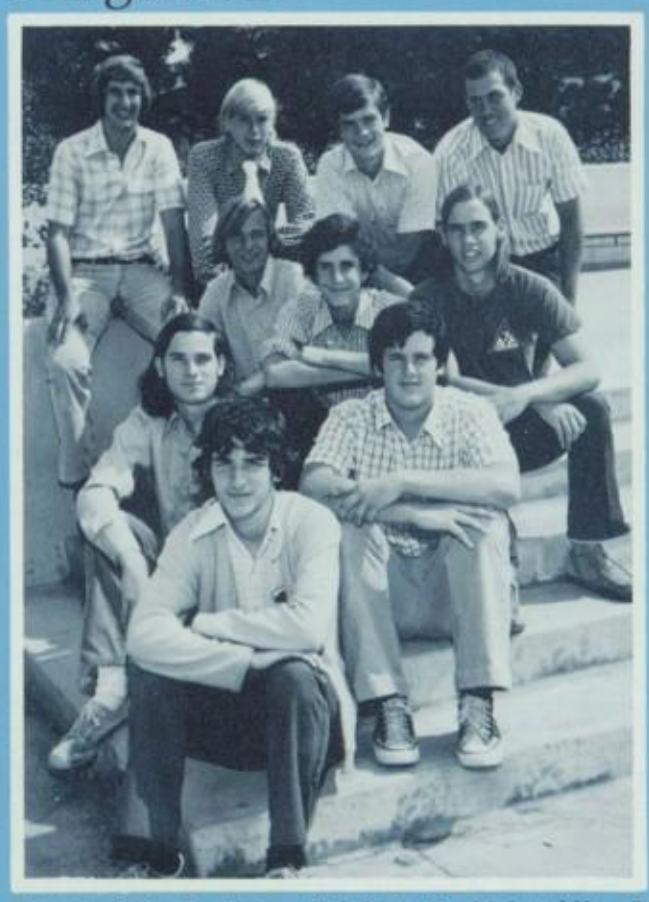

Bottom Row: P. Woog. 2nd Row: D. McLaughlin, B. Ramos. 3rd Row: E. Busch, M. Eiduson, B. Crater. 4th Row: B. Latner, R. Price, M. Gaston, K. Erdman.

## The King's Courier

The King's Courier, El Camino's bimonthly newspaper, features coverage of current school events, an editorial page of controversial issues, a feature page offering movie and album reviews and, of course, the sports page.

Written and edited by the student staff, the paper is a learning situation that informs, entertains, and instructs student journalists in the proper methods of publishing a newspaper.

Editor in chief Lynn Hoskins fights the deadline.

## King's Courier

Bottom Row: M. Futterman, L. Hoskins, editor, J. Riley. 2nd Row: D. Foster, J. Naumann, L. Sarfaty, A. Taufer, F. Howard, J. Hogon, B. Freed. 3rd Row: Robert Heet, sponsor, P. Hof, D. Shapiro.

## Student Credit Union

This year, at El Camino, a Student Credit Union was opened. This was the first Credit Union in the Los Angeles City School System, and seventh in the nation.

Students of ECR can save their money in their own savings account which earns at least 6' interest. They can also borrow money from the Credit Union at only 1' per month. This non-profit organization is run, owned, and operated by the students.

Bottom Row: V. Posen, A. Pleatman, B. Cooper, J. Riley, R. Green, J. Jamba, S. Burr. 2nd Row: M. Pearl, M. Futterman, T. Chuh, G. Arnold, B. Paiss, D. Leslie.

## TV Production Crew

Bottom Row: S. Bealmer, K. McKay, K. Rieders, J. Taylor, R. Appleby. 2nd Row: T. Alexander, J. Hager, B. Ramos, D. Pelka, B. Willet, B. Oltman, R. Tiradeau, C. D'Anna, Murray Mishlow, sponsor.

This is how it's done.

## Print Production

M. Deverich, R. Hill, R. Hill, Mr. Knowles, sponsor, C. Smalley, L. Deutsch.

## Audio-Visual Crew

Bottom Row: Irma Goodman, sponsor. 2nd Row: K. Rieders, B. Willet, D. Pelka, J. Taylor.

## Art Production

Bottom Row: S. Jacobs, J. Klein, J. Chapman, D. Peck, J. Barbera, J. Miller, B. Mallory, P. Pederson. 2nd Row: P. Doherty, Maria Norburry, sponsor, T. Yandell, S. Raymond, J. Krongold, B. Karl, J. Hayes, L. Fulton, D. Jones. 3rd Row: F. Wagner, K. Zillman.

## Chess Club

Bottom Row: R. Millar, president, H. Lippuner. 2nd Row: G. Fish, D. Pearlman. Sponsor is Mr. Victor Manley.

## Rocket Club

Bottom Row: K. McKay, K. Jenning, R. Witzke. 2nd Row: J. Witzke, president, B. Ramos, M. Yager. Sponsor is Mr. John Wilhite.

## California Scholarship Federation

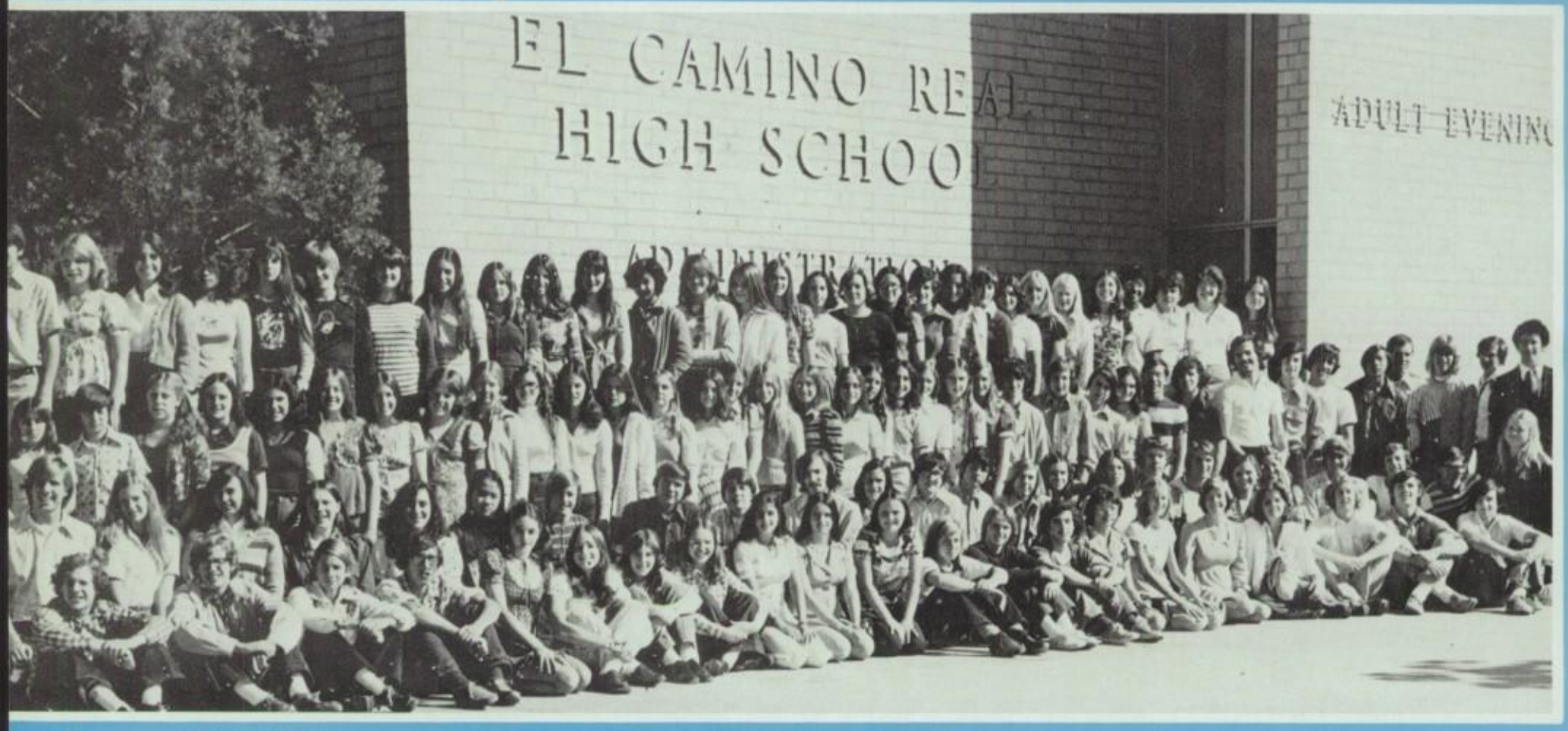


For names, see Scholarship-Academics-Section.

## Radio Club

M. Yager, A. H. Schwartz, sponsor, M. Furon

Rebearth members keep themselves busy by collecting aluminum cans and bottles, and taking them to recycling centers. The money is used to beautify the environment of ECR with trees and shrubs planted by the members. Plans for the future include setting up a plant boutique with helpful ecology plant-growers pamphlets.

## Stage Crew

Bottom Row: K. Rieders, B. Oltman, D. Pelka, H. Sherman, C. Roseuear. 2nd Row: Robert Marcheese, sponsor, J. Taylor, L. Perlin, B. Cohen, K. Crump, L. Smith. 3rd Row: J. Yoklavich, M. Vetter, R. Martin.

## Rebearth

Bottom Row: C. Francisco, J. Bohlig, K. Mallon, T. Beha. 2nd Row: Maria Monokandilos, sponsor, K. Joers, L. Knight, T. Chuh, L. Joers.

## Ski Club

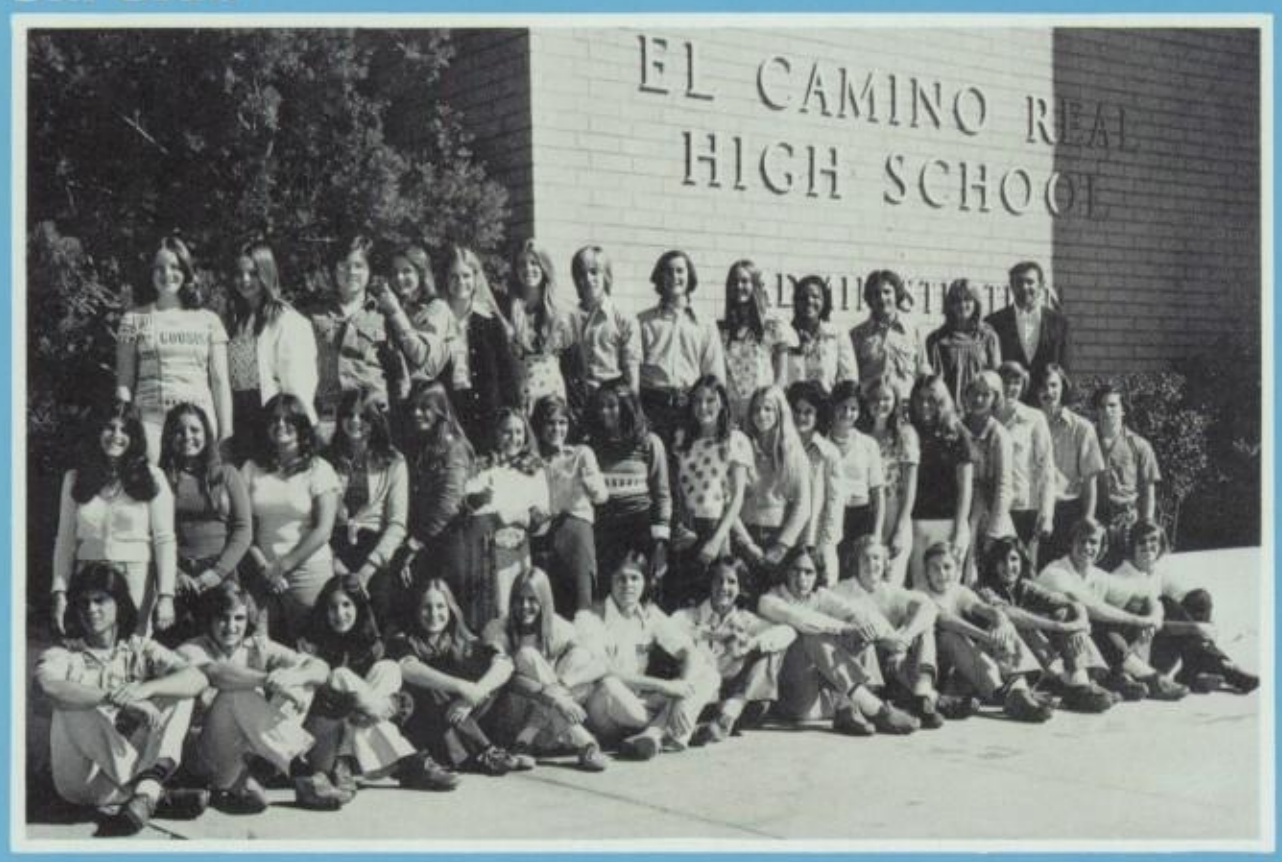


Bottom Row: L. Solomon, J. Luizzi, J. Bench, H. Hofer, T. Ferris, G. Forsberg, R. Kennedy, L. Machado, E. Thompson, J. VanOsdel, J. Weiss, S. Daily, K. Bayless. 2nd Row: S. Cole, L. Fera, B. Tappela, D. Weeks, A. Woldenberg, R. Eichanbaum, J. Moliter, J. Fishman, D. Hagler, C. Walsh, M. Strauss, R. Poe, R. Lawler, S. Angel, N. Brainard, C. Grady, M. Pearl, G. Smith. 3rd Row: L. Sawyer, S. Roberts, T. Boccia, S. Keffer, A. Pleatman, L. Meloeny, D. Christsiansen, R. Walton, C. Cates, K. Rivas, A. Winter, L. Callahan, Henry Nani, sponsor.

The Kings Quarter's a gift shop run by the Sales II class. The merchandise handled is either bought from a wholesale company or is students' work on consignment.

Profits from Kings Quarters go to the Student Body Fund. The store is operated in the same manner as other commercial enterprises, giving students first hand experience.

"And 16 cents tax . . ."

## King's Quarters

J. Krieger, R. Sherrill, T. Sheehan, K. Schuler, A. Kleinberg.

## Career Committee

Bottom Row: Georgellen Hofhine, sponsor, B. Paiss, C. Lauer, D. Hester.
2nd Row: B. Willett, M. Futterman, D. Priest, C. Calkins.

## Officials Club

J. Rale, P. Findl, D. Weiner, L. Sampson, P. Ambrose, C. Gigante, S. Burr, S. Richards, S. Asher.

"I'd like to make a statement!"

## German Club

Bottom Row: M. Taylor, C. Plat, D. Richenburg, B. Millar. Top Row: K. Lindholm, L. Murphy, president, W. Yetter. Sponsor, Maria Harris.

## French Club

Bottom Row: A. Barnett, president. 2nd Row: D. Vest, M. Welsh, L. Hyams, Richard Goldsmith, sponsor, P. Stafford. 3rd Row: R. Stafford, R. Evans, L. Murphy, C. Plat.

## Speech and Debate Club

Bottom Row: P. Roberts, J. Fine, L. Bryant, M. Gam, L. Lappalainen, C. Spindell, H. Elliot. 2nd Row: R. Evans, P. Helfinstein, H. Roman, M. Pearl, M. Futterman, M. Pontoni, J. Green, C. Pinter, A. Pleatman, Sue Thorne, sponsor.

This year, El Camino's Speech and Debate Club is sponsored by Mrs. Sue Thorne. The club competes in many tournaments. Their weekly Monday meeting prepares the novices, along with the Junior Varsity and the Varsity teams, for these important competitions.

For their achievements, please see Academics Section.

## Camerata

Camerata is El Camino's most advanced vocal group, consisting of 16 talented students who, under the direction of Mr. George Greb, put together shows of singing and dancing for the student body.

Along with their regular concerts, they plan to attend the UCLA Singer's Workshop and the Humanities Forum in April.

The Choir here at El Camino plays an important part in the activities at ECR. It performs with the Orchestra and Girl's Glee in all of ECR's musicals.

The Choir also participates in the community. It performs at the Security Pacific Bank and the Woodland Hills Community Congretional Church during the Christmas season.

Bottom Row: J. Burke, R. Murotake, L. Turco, J. Turley, C. Otte, L. Eramo, D. Clarke, S. Thompson, M. Garrish. 2nd Row: D. Silk, M. Wilken, A. Altomare, M. Thomas, M. Benz, D. Davidson, B. Cutrone, D. Eibel, George Greb, sponsor.

## Choir

Bottom Row: M. O'Connor, W. Erzberger, J. Rusk, D. Freed, D. Sanderson, J. Day, L. Fuzzell, D. Silk, L. Eramo, D. Clarke, D. Vargas, K. Milham, J. Ladouceru, J. Ellis, K. Smorler, D. Essert, M. Kling, L. Turco, K. Schuler. 2nd Row: B. Heise, C. Sneddon, D. D'Anna, N. Chalk, S. Kubica, C. Peterson, L. Wright, D. Montgomery, M. Wilken, J. Kopulsky, C. Lacamara, D. Benton, M. Garris, L. Parks, F. Friedman, J. Marder, T. Lovett, A. Altomare, P. Moffat. 3rd Row: B. Timson, R. Murotake, C. Otte, L. Arndt, M. Benz, V. Ernst, L. Martin, J. Klacka, D. Nolte, S. Steinberg, C. Smith, R. Walker, T. Cunniff, K. Cooke, M. Steadman, S. Kujawski, B. Adams, R. Grose. 4th Row: R. Gysin, G. Jones, A. Friedman, S. Thompson, M. Thomas, S. Smith, K. Martin, J. Naumann, K. Keff, F. Jogminas.

# *Girls' Glee*

Bottom Row: S. Kleeger, L. Cynamon, L. Sparer, C. Ember, D. Milham, D. London, L. Meek, D. Taylor, N. Sechrist, C. Bees, C. Purdum, L. Murphy, J. Rector. 2nd Row: J. Jamba, C. Robertson, L. Michelson, C. Shively, K. Brinson, S. Cantos, L. Plank, S. Lippuner, L. Leon, J. Robertson, S. Woodfield, C. Larson. 3rd Row: B. Smith, J. Gillespie, B. Weiner, M. Whalen, L. Knight, S. Roberts, M. Gyondin, S. Briggs, A. Ashmore, P. Elliott, K. Lindholm, George Greg, sponsor. 4th Row: T. Powers, D. Fraker, L. Arndt, C. Fishback, W. Montogomery, J. Kordahl, S. Buirgy, B. Chavannes, T. Gleave.

# *Orchestra*

Bottom Row: M. Taylor, K. Kramer, K. Olsen, M. Ehrhardt, C. Hake, L. Parks, J. Ferrara, K. Lindholm, J. Howard. 2nd Row: R. Churdy, S. Bertram, K. McClung, J. Shisley, W. Welker, K. LaBarge, J. Sears, D. Wollner, E. Bernstein, C. Robertson, T. Siolveri, J. Harkevy, C. Bell, J. Fiden, D. Taylor, R. Leyton, M. Sellin. 3rd Row: Karl Raschkes, Sponsor, M. Marsden, R. Walker, B. Timson, S. Sherwood, W. Moffat.

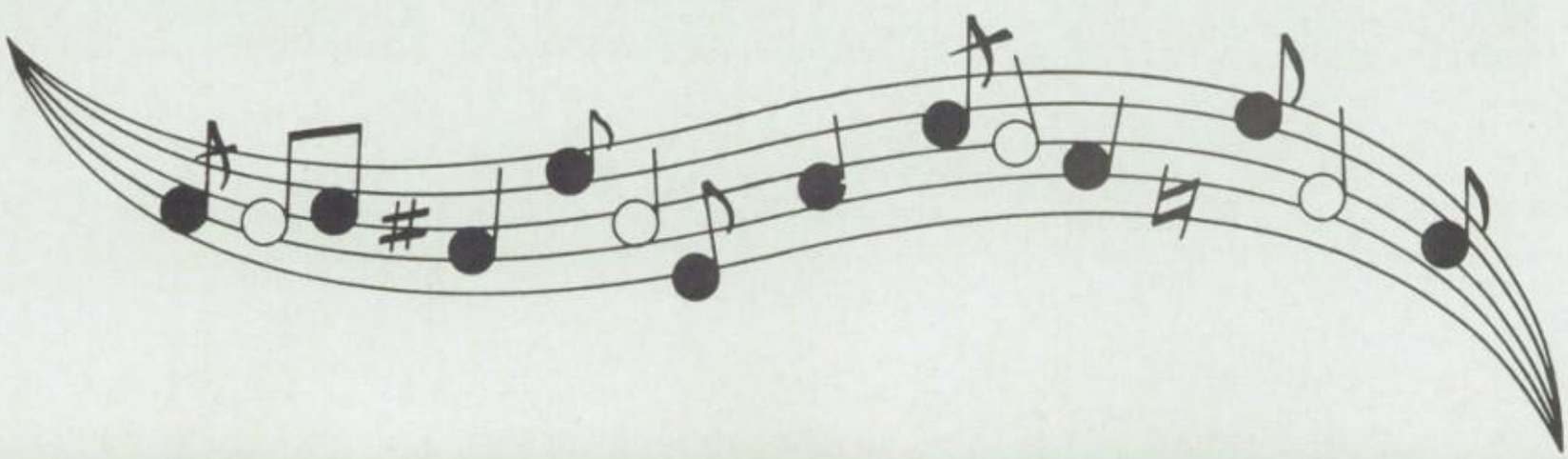

# Performers Strive For Perfection

## Stage Band

Bottom Row: J. Nelligan, L. Deckter, B. Shisley, J. Bellis, C. Robertson. 2nd Row: B. Jones, B. Timson, T. Wilkinson, B. Main, J. Pierce, V. Siebert, K. Alexander, B. Becker, C. Stevens, M. Fera, Karl Raschkes, sponsor. 3rd Row: B. Korson, W. Robertson, A. Berkowitz, S. Sherwood.

That's not in the script!

## Play Production

Bottom Row: L. Mirkn, D. Stapler, J. Riley, J. DiFatta, D. Eilbel, J. Marder, L. Turco, W. Weiss, A. Kennedy, T. Bower, K. Farha. 2nd Row: M. Gam, M. Silbert, D. Benton, S. Piper, A. Maltzman, P. Roberts, W. Robertson, E. Marquez, R. Brown, S. London, C. Stage, Dolores Fichli, sponsor. 3rd Row: V. Tormaleene, J. Duane, V. Ernst, M. McKee, J. Weiner, L. Michelson, J. Naumann, M. Robbins, C. Sherwin, D. Kline. 4th Row: T. Jones, E. Edmiston, T. Altman, P. Sperry, S. Thompson, F. Friedman, C. LaCamara, J. Zimmerman, K. Keff, D. Sholkoff, M. Miller, S. Leist, M. Wilken, T. Brehnan, S. Wilcox.

## Thespians

Bottom Row: F. Friedman, J. DiFatta, R. Georgilas, J. Marder. 2nd Row: Dolores Fischli, sponsor, C. Sherwin, L. Michelson, P. Roberts, B. Cutrone. 3rd Row: L. Turco, J. Turley, J. Zimmerman, J. Weiner, P. Stone. 4th Row: S. Wilcox, D. Benton, E. Edmiston, N. Garrett, J. Duane, K. Keff.

## Photography Guild

1st Row: G. Gordon, C. Holtz. 2nd Row: C. Fox, Duane Carter, Sponsor, B. Peterson, L. Schubert, T. Leaper, E. Saltz.

Randy, I don't know you too well but I think you're really nice. And if I don't move we'll see each other next year. Laura Crier

## Rifle Club

1st Row: J. Richards, K. McKay, H. Zillman, M. Yager, J. Adloch, P. Wolfe, C. Reinen. 2nd Row: E. Morry, B. Ramos, N. Thomas, R. VanVliel, K. Erdman, K. Jennings, John Wilhite, Sponsor.

Ready! Aim! Fire!

## Frisbee Club

1st Row: L. McLaughlin, S. Torchen, P. Reichert, J. Satinsky, D. Leonard, C. Zenzen. 2nd Row: E. Wilson, A. Jonett, D. Lynch, G. Peirson, C. Drummond, J. Satinsky, J. Stephens, P. Rice, J. Smith, D. Ellis. 3rd Row: D. Green, S. Briggs, J. Pacheco, M. Morrison, B. Millar, L. Standish, L. Sampson, K. Prokop, H. Elliot, K. Stoner.

# Band and Drill Team

## Drum Majors

Left: Walter Moffat, Bob Timson.

## Flag Girls

Sitting: J. Allen, D. Vargas, K. Adams, A. Winslow, M. Adams, S. Silveri, L. Fleury, R. Hiatt, M. Howland, R. Cohen. Standing: B. Adams; Captain, S. Parker; Captain, S. Bertrum.

## Marching Band

Bottom Row: K. Harte, C. Stevens, M. Lloyd, S. Bertrum, K. Adams, W. Moffat, B. Timson, M. Howland, A. Goodman, M. Marsden, D. Kempt. 2nd Row: B. Becker, N. Fenton, T. Baker, B. Bond, K. Frish, J. Wilkenson, C. Walsh, J. Soltan, K. Cost, B. Knight, S. Baughman, L. Leon, M. Silbert, P. Gianni, K. Alexander. 3rd Row: C. Robertson, K. Gikas, L. Streim, D. Macay, D. Wolner, T. Shuler, D. Reynolds, C. D'Antonio, J. Rupnik, K. LaBarge, S. Bustya, S. Altmark, E. Bernstein, J. Cunnigton. 4th Row: F. Smith, C. Neil, D. Ballard, R. Shisely, D. Anderson, D. McCarty, S. Sherwood, J. Harkavy, D. Granger, R. Ahonen, P. Elliot. 5th Row: A. Berkowitz, K. Quint, C. Sheradon, B. Thie, M. King, R. Gillinger, K. Moeller, D. Williams, T. Silvevi, V. Siebert, J. Naumann, F. Covington, B. Korson, S. Kalsman, D. Pelka, W. Robertson, H. Huber. 6th Row: J. Allen, R. Hiatt, R. Gysin, S. Silveri, M. Adams, B. Adams, S. Parker, L. Fleury, A. Winslow, D. Bacon, D. Vargas, R. Cohen. Sponsor: Karl Raschkles.

# Marches High

El Camino's precision Band and the Drill Team, under the direction of Karl Rachkes and Kathy Majer, have participated in many activities this year besides the Friday night halftime performances at football games.

These organizations took part in the Santa Claus Lane Parade, the La Fiesta Parade, and a Band and Drill Team competition at the L.A. Sports Arena, E.C.R. being one of three schools chosen from the West Valley League to perform.

Band has thus performed at Dodger Stadium and the 10th Anniversary of the Dorothy Chandler Pavillion.

## Steering Committee

1st Row: C. O'Gara, A. Tipples. 2nd Row: M. Jacques, D. Trask. 3rd Row: R. Merryfield, D. Jamison, N. Day, G. Feth.

## Drill Team

1st Row: D. Jamison, co-captain, D. Ewing, captain. 2nd Row: D. D'Mattio, C. Haron, A. Tipples, C. O'Conner, J. Fujimoto, J. Trenon, c. Parish, G. Coefield, G. Gianni, S. West, R. Gurstin. 3rd Row: L. Hutchins, A. Taufer, M. Bruhn, R. Rech, E. Manning, S. Gill, N. Vernon, E. McMullin, M. Wahalen, G. Feth, E. Pistonik, J. Fram. 4th Row: R. Wersh, J. Powers, D. Maney, C. O'Gara, S. Bealmer, L. Pendleton, M. Jacques, T. Coker, N. Day, L. Parmelee, L. Eramo, K. Borinian. 5th Row: N. Oliva, C. Potempa, M. Booke, K. Edmiston, C. McGill, B. Johnson, J. Mittel, C. McClarey, T. Parks, T. Soukup, B. Stratford. 6th Row: D. Kremicki, J. Sears, L. Mittry, A. Aronin, M. Combs, L. Bruhn, S. Hughes, L. McNamara, D. Trask, C. Berger, C. Davis. 7th Row: B. Henderson, A. Vernon, S. Rosenfelt, R. Merryfield, V. Hartey, T. Osmond, J. DeWolfe, B. Perillo, N. Ashly, K. Allen, c. Wayment. 8th Row: Kathy Majer, Sponsor, J. Soltan, R. Gross, D. Utley, C. Fay, L. Tubbs, A. Pfenning, C. O'Brien, C. Larson, N. Werkheiser, K. Utley, B. Forrester.

*ECR First in West Valley, Third in City Wide Competition*

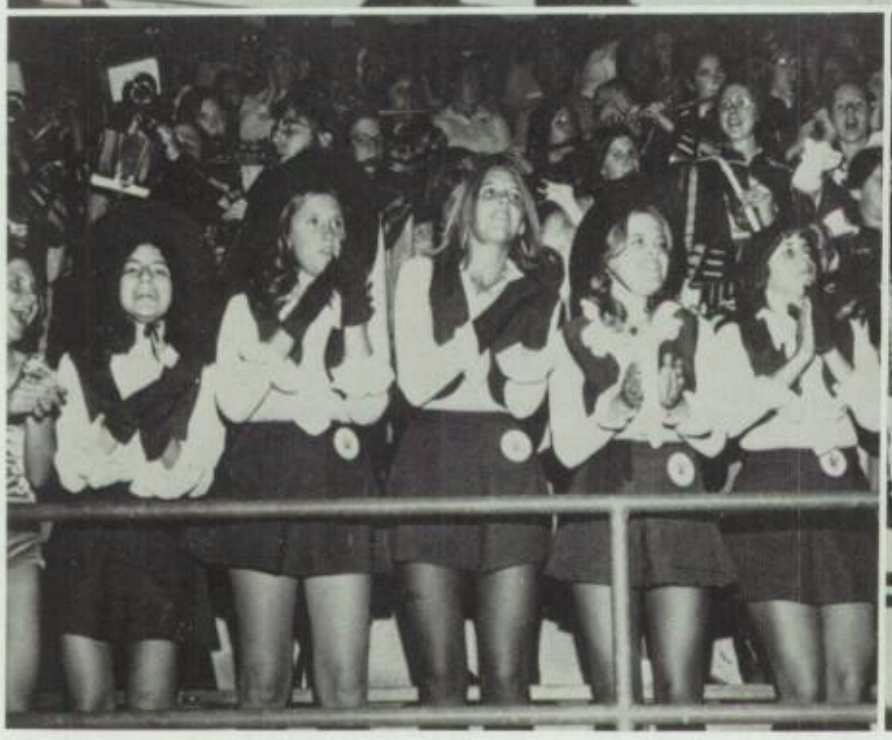

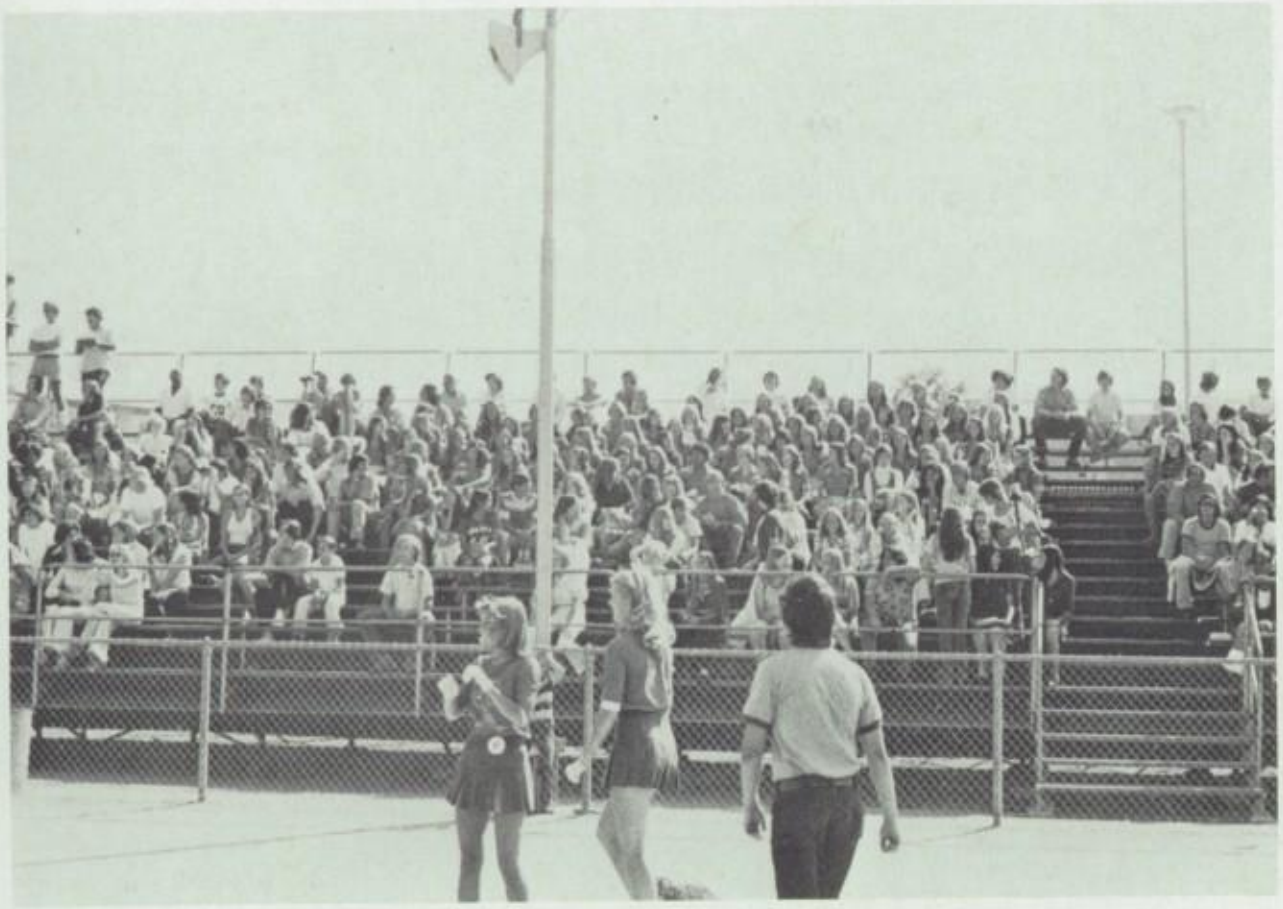

BOOSTER CLUB
REAL HIGH SCHOOL

Mark Cohen, Yell King

Trisha Fries, Song Queen

## *Varsity Cheerleaders*

Bottom Row: T. Bennett, T. Fries, M. Cohen, S. Piper. 2nd Row: W. Aaronson. 3rd Row: S. Brewster, L. Graham, B. Altmark. 4th Row: D. Schofield.

## *Bee Cheerleaders*

Bottom Row: L. Meloney, D. Weeks, L. Fera, S. Wallis. 2nd Row: J. Hahn, R. Stapler, D. Stapler.

Who won?

## *Conquistadore*

Julie Riley

WOW . . .!

# Students Show

## Student Council — Fall

Dan Foster, student body president, fall.

Bottom Row: F. Wagner, M. Gam, M. Voorhees, D. Hagler, J. Bell, M. Futterman, K. Stumpe. 2 Row: B. Paiss, L. Simon, M. Cohen, D. Hoffman, D. Foster, W. Vewiger, C. Gehrke, L. Sawyer, B. Cooper. 3 Row: D. Carabet, L. Bryant, P. Silverstein, D. Leslie, L. Lappalainen, R. Greene, M. Pearl, V. Brown, M. Latin. 4 Row: Joe Drury, sponsor. S. Friedman, A. Pleatman, J. Riley, B. Howard.

## House of Representatives

Bottom Row: L. Fowler, A. Ashmore, S. Roberts, H. Zinn, C. Barrett, J. Rosenberg, V. Slendalberg, M. Goshgarian. 2nd Row: R. Price, R. Lamb, J. Nelligan, J. York, H. Elliott, L. Meek, L. Fuzzell, M. Voorhees, M. Aroni, C. Ember, L. Lappalainen, N. Saravatpuntudis, J. Jamea. 3rd Row: D. Ogden, A. Hirsch, N. Tieffer, T. Bennett, L. Hathaway, M. Simon, M. Kling, K. Zucker, S. Pakula, L. Fera, M. Pearl, J. Riley, L. Bryant, M. Benton, L. Casmus, D. Hagler, L. Sparer.

## Executive Board — Fall

Bottom Row: J. Bell, D. Foster M. Voorhees. 2nd Row: L. Bryant, B. Paiss, D. Hagler.

# Leadership

## Executive Board — Spring

Bottom Row: B. Rosenthal, L. Simon. 2nd Row: M. Pearl, D. Hoffman, D. Jamison, M. Futterman.

Bennett Rosenthal, student body president, spring.

ECR's Student Council is traditionally an enthusiastic and active one. In 1974-75 the fall and spring Student Councils continued in that tradition.

Dan Foster led the Council in the fall and Bennett Rosenthal assumed leadership in the spring.

During the fall semester, the Student Council had instituted a new election procedure. It also conducted an extensive Educational Improvement Survey, which, among others, aided the Administration in overall planning. The Council was also instrumental in the procurement of the much-needed bike racks.

The spring Council, though newly formed at this writing, plans to inaugurate a Student News Show. The Council has already participated actively with Boosters in a fund-raising basketball game. Other agenda items for spring Council include an Interschool Mardi-Gras and a spring semi-formal dance.

## Student Council Spring

Bottom Row: D. Jamison, S. Friedman, B. Rosenthal, S. Mintz, E. Pistotnik. 2nd Row: D. Hoffman, M. Aroni, D. Maney, B. Cooper, F. Wagner, V. Posen, K. Stumpe, J. Mintz, Joe Drury, sponsor. 3rd Row: D. Miller, L. Mols, M. Pearl, D. Magler, B. Paiss, L. Simon, T. McEuen. 4th Row: T. Axelson, M. Runyan, S. Burr, M. Futterman, B. Howard, J. Schatz, G. Arnold, J. Nelligan.

So you want a job, eh?

I'm all yours!

$y = 2\Pi\cos(2\Pi t)\,(2\Pi x)$

Oh, almighty frisbees . . .

Sales are really booming.

Fire it up!

Hey, you!

Hey, we're winning!

That was the dumbest thing I ever heard!

So your going to give me a Fail in Biology.

25¢!?!

# *PARTICIPATION*

## *Events*

*"Think'st thou existence doth depend on*

*time? It doth; but actions are our epochs."* Byron

# CU's Interest Soars

In October, 1974, El Camino became the seventh high school in the country and the first in Los Angeles to have a Student Credit Union.

A Credit Union Assembly, called to explain major functions of a credit union, received national attention when KNBC Channel 4 and KABC 7 televised portions of the assembly.

Tom Chuh, chairman of the Board of Directors, was optimistic that the Credit Union will continue for a long, long time.

Students needed only a social security number and an application with an initial share fee to become members of the Union.

Like other credit unions, this one allows students to take out loans.

Captivated audience.

Give me a C . . . !

I got a loan!

Paying up debts.

Our fearless leader!

A little soothing music.

## Career Day

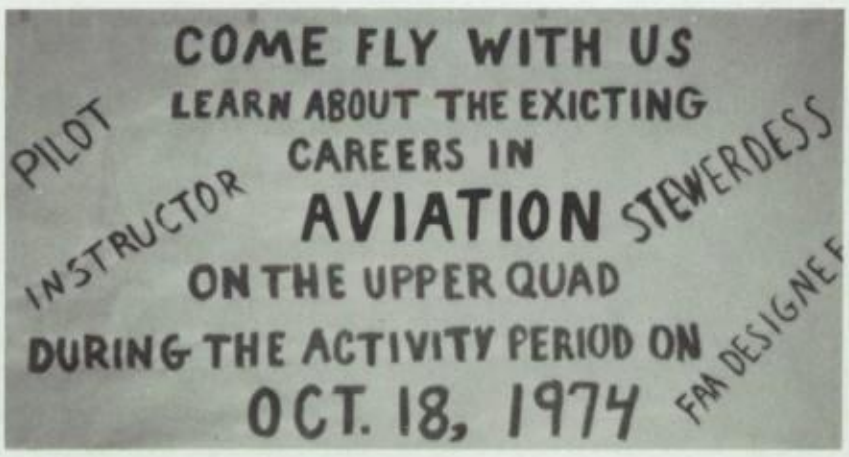


El Camino's Career Committee, got off to a flying start on October 18, by sponsoring an Air Show. The Show was held during nutrition and included many different stunts. At lunch a flying instructor and the stunt pilot came to speak on the upper quad.

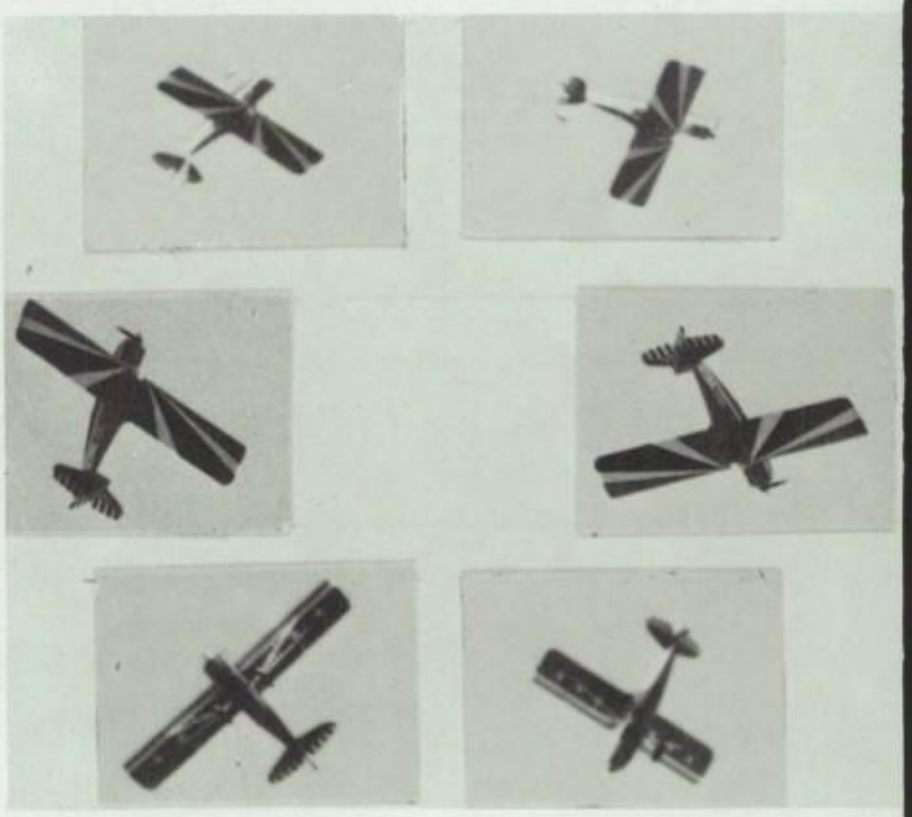

Parents and teacher conversing.

BACK TO SCHOOL NIGHT

## *Open House*

The traditional Open House at E.C.R., on Tuesday, October 29, brought out several hundred parents who followed the schedules of their children.

Also that evening, many parents viewed several demonstrations in the library and departmental resource centers.

Camarata performed in the main foyer, while the PTA conducted a bake sale in the main hallway.

Gotcha!

Where are you going?

# *Seniors Romp Juniors, 21-0*

During lunch, on November 6, the Junior and Senior teams met on the football field to battle for this years Powder Puff title.

The Juniors, coached by Dave Diefendorf and Randy Rhodes had trouble holding back the spirited Seniors coached by Rusty Cook, Don Pistotnik, Arther Hirsch, Mark Goshgarian and Jim Cavaretta.

During half-time, Bennett Rosenthal was powdered and proclaimed this years Powder Puff King!

Junior Team - We're number two!

His Majesty, Bennett!

Senior Team - We're number one!

Where is that flag?

# *"Charley's Aunt"*

El Camino's Play Production class presented the comic production of "Charley's Aunt" by Brandon Thomas. It was performed on November 4, 5, 6, and 7. "Charley's Aunt" is a comedy about a poor chap named Francourt Babberley, who is trapped into portraying a friend's Aunt.

Jeff Naumann and Jon Marder, "The Aunt," starred in the leading roles, with Mrs. Dolores Fischli directing the play.

The audience gave the cast a standing ovation.

A passionate kiss.

A toast to Brazil - "Where the nuts come from."

**CHARLEY'S AUNT**

BY BRANDON THOMAS

**— CAST OF CHARACTERS —**

**(In order of appearance)**

| | |
|---|---|
| Jack Chesney | Jeff Naumon |
| Brossett | John Duane |
| Charley Wykeham | Matt Robbins |
| Francourt Babberley | Jon Marder |
| Sir Francis Chesney, Bart | Mike McKee |
| Kitty Verdun | Fern Friedman |
| Amy Spettique | Lisa Michelson |
| Stephen Spettique | John Difatta |
| Donna Lucia d'Alvadorez | Vanessa Ernst |
| Ela Delahy | Debby Kline |

Flowers? For me?

# Homecoming '74

This years Homecoming was especially exciting, as our Varsity football team beat Chatsworth High School, 21 to 6. During half-time, the crowd quieted down as Mr. Breskin started naming off the Homecoming Court, climaxing with the crowning of the Homecoming Queen for 1974-75, Tracine Bennett.

After the game, the Homecoming Court, accompanied by their escorts, joined a full house in the MPR for the annual Homecoming Dance.

Marty Bell, #40, squeezes through to help win against Chatsworth, 21 to 6.

The new and the old

The Queen and her Court, L to R: J. Hahn, S. Brewster, L. Allen, T. Bennett, S. Piper, T. Fries, B. Bauersfield.

I WON!!

L to R: J. Mucci, D. Gaines, M. Cohen, S. Piper, R. Capadagli, T. Fries, D. Scribner, S. Brewster, T. Poloski, T. Bennett, B. Rosenthal, L. Allen, D. Ryburn, J. Hahn, M. Voorhees, B. Bauersfield.

Tina Oswald takes over for Mr. Brown.

# *Girls' Week*

This year's theme, "Freedom to Become," was represented by a week full of activities that allowed the girls a chance to see what they wanted from life and also have some fun. On Monday, November 18 was planned to be Girls' Day In The School. Tuesday was nationally known as Girls' Day In The Community. Many of our students went out into the community and took over such jobs as elementary school teachers, librarians, doctor assistants and many more. On Wednesday the 20th, the annual County Fair was held. Thursday the GAA Board challenged the faculty to a volleyball game in the boys' gym. On Friday the 22nd, a speaker came to round off the week of activities, talking on fashion, makeup and diet.

A small problem that came up during the planning of Girls' Week 75 was that it was moved up from the beginning of March to the middle of November. From the response of the students, they thought Girls' Week was great!

Darlene Andrews, Gail Arnold, Heidi Elliott, Helene Brandt

Pie eating contest. Chess tournament. Marriage booth. Nerf football throw.

Guest speaker.

GAA Board against . . .

the Faculty.

# *Matchmaker*

El Camino's Play Production class performed "The Matchmaker" on the nights of December 10, 11, 12, and 13 in the Little Theater.

The four performances played to full houses.

This was the second major production this year, having done "Charlie's Aunt" previously.

Mrs. Dolores Fischli, sponsor, directed the show.

The cast.

"You re discharged! Not a word! You're fired!"

"This is a free country . . . not a private kingdom of your own."

EL CAMINO REAL HIGH SCHOOL
PLAY PRODUCTION
presents

## THE MATCHMAKER

by Thornton Wilder

—CAST—
(in order of appearance)

| | |
|---|---|
| Horace Vandergelder | Mike Wilken** |
| Ambrose Kemper | David Eibel** |
| Joe Scanlon | Pat Roberts** |
| Gertrude | Tracy Jones**, Sue Wilcox** |
| Cornelius Hackl | Carlos Lacamara** |
| Ermengarde | Sally Piper**, Roberta Brown** |
| Malachi Stack | Scott Thompson** |
| Mrs. Levi | Jean Zimmerman** |
| Barnaby Tucker | Karl Keff** |
| Mrs. Molloy | Candy Sherwin** |
| Minnie Fay | Lisa Turco**, Kim Farha |
| A Cabman | John Duane** |
| Rudolf | Steve Leist** |
| Augustine | Noga Blumin** |
| Miss Flora Van Huysen | Erin Edmiston** |
| Her Cook | Wendy Robertson** |

SYNOPSIS OF SCENES

| | |
|---|---|
| Act I | Vandergeld's house in Yonkers, N. Y. |
| Act II | Mrs. Molloy's hat store, New York. |
| Act III | The Harmonia Gardens Restaurant on the Battery. |
| Act IV | Miss Van Huysen's house. |
| | The time is the early 1880's. |

—CREDITS—

| | |
|---|---|
| Director | Mrs. Dolores Fischli |
| Student Director | Erin Edminston |
| Prompters | Bonnie Beauregarde, Steve Leist, Eileen Marquez |
| Production Artist | Theresa Bower |
| Stage Crew | Joe Yoklavich, Brian Oltman, Mark Vetter, Ken Reiders, Brian Cohen, Ray Martin, Dale Pelka, Craig Rosevear, Harry Sherman, Sean Smith, Jeff Taylor, Bill Krebs, Ken Crump |
| Hand Properties | Marla Gam*, Roberta Brown, Jean Zimmerman, Pat Roberts, Steve Liest |
| Stage Properties | John Duane*, Scott Thompson, Mike Wilken, Karl Keff, Kevin Cummins, Carlos Lacamara |
| Costume Committee | Lisa Turco*, Marlene Silbert, Wendy Robertson, Eileen Marquez, Sue Cassady, Amy Kennedy, Tracy Jones |
| Make-Committee | Noga Blumin*, Sue Wilcox, Diana Benton |
| Publicity Committee | David Eibel*, Candy Sherwin, Tom Brennan, Sally Piper, Linda Mirkin, Marlene Silbert, Kim Farha, Tom Kochhiem, Bonne Beauregarde, Ria Georgilas |

*Choirman ** Member of the International Thespian Society

# *Vice-Versa Brings "Midnight Magic"*

The 6th annual Vice-Versa Dance was held January 11 in the MPR, appropriately decorated with murals and hanging stars to enhance the theme, "Midnight Magic."

The Shades of Brass group provided the music.

Tagged as one of the most successful Vice-Versa dances, the dance was a sell-out in a record one and one-half day.

Pictured at right, is a photograph of the photo each couple could have taken to remember the evening. Below are some eager students waiting for their picture to be taken. To the right of that is, "a loving couple." Lower left, are some of the dance coordinators setting up for the dance. Lower right, is the dance in full swing with some of the six-hundred people rocking out.

Heads Up!

The old one-two!

## *Karate Demonstration*

El Camino was awakened to the art of Tang-Soo-Do, a Korean form of Karate during a 45-minute demonstration in the boys gym on January 7. The demonstration, sponsored by Student Council, included a routine with a strobe light, and splitting boards while jumping over students. Tang-Soo-Do is known for its high and strong kicks. The gym was packed for all five performances.

## *G.A.A. Awards Banquet*

Soup is on.

One of the many award winners.

On Wednesday, January 15, the GAA (Girls Athletic Activities) held its Semi-Annual Awards Banquet "Monster Bash" in the MPR. Headed by Elyse Wank, the GAA Board and Lettergirls pulled off a 'graveyard smash.' Awards for Intershcolastic and Recreational sports were given out along with awards for Lettergirls and Drill Team.

# *Alumni Game*

The annual Alumni Basketball Game was held on Wednesday, November 27, in the boys gym. This year's game brought out such alumni as Mike May, Karel Miller, Rick Donahoo and many more. The alumni team was lead by their old classmate, Chris Goss.

This year's game was a close match, as both teams lead during some part of the night, but our varsity pulled through to win.

Alumni warming up.

A bit of high flying competition!

Some enthusiastic spectators.

# *Multi-Media Exhibit*

On Friday, October 25, student council sponsored a Multi Media Exhibit in the MPR. The purpose of the exhibit is to involve the community, the parents, and the students in the selection of educational print and non-print material.

The response was favorable. As a result of the exhibit the library was better able to determine the interests of the school and community.

Here comes the maestro!

## *Humanities Forum*

On November 21, the English Department sponsored the eleventh Humanities Forum. The theme of this semester's Forum was, "The Suite for Small Orchestra,"which included some works from Bach, Grieg, and Holst. The West Valley Chamber Orchestra, led by conductor Rowan Taylor, received a standing ovation by a full house in the Little Theater.

Afterwards, there was a reception in the teachers' penthouse.

# *Elections Go On the Air*

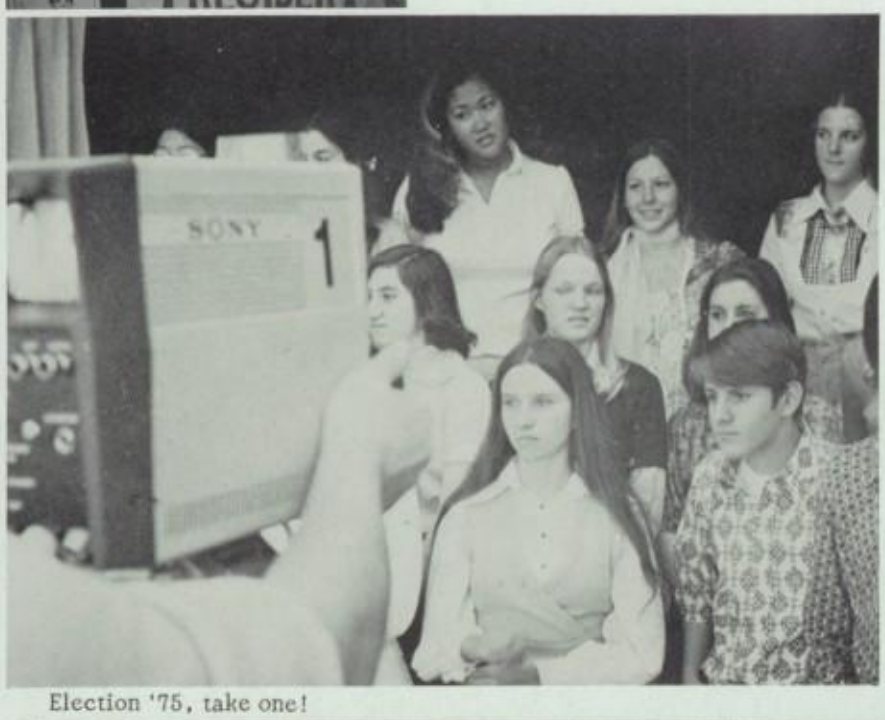


Election '75, take one!

Headquarters

ECR buzzes during election time.

### Spring Officers

President - Bennett Rosenthal
Vice-President - Lynne Simon
Boys' Vice-President - Mark Pearl
Girls' Vice-President - Danna Hoffman
Treasurer - Mike Futterman
Recording Secretary - Debbie Jamison
Director of Social Activities - Francine Wagner
Director of Clubs - Bill Paiss
Director of Asssemblies - Vivian Posen
Director of Athletics - Suzie Mintz
Director of Welfare & Safety - Jeff Nelligan
Senior President - Terri Axelson
Junior President - Debbie Maney
Sophomore President - Eileen Pistotnik
Director of Scholarships and Fine Arts - Tom McEuen
Yell King - Mark Runyan
Historian - Lisa Lappalainin

# *Honkey Donkeys Whip Jack's Asses*

The Honkey Donkey Seniors.

The Faculty, Jack's Asses.

"No Legs" Bishop on a fast break.

Jim "is betta" Cavaretta, falling off his donkey.

The patter of little hoofsteps was heard on February 22 on the Boy's Gym floor as the faculty and seniors battled in a brisk game of Donkey Basketball. The event, sponsored by the Booster Club, was well attended.

## *Club Week*

El Camino's Clubs were given a chance to build their membership and spark interest during Club Week, March 4-7. Some of the clubs that participated in Club Week sold flowers and small plants.

This Club Week was considered by many to be the most successful ever.

# Activity Period

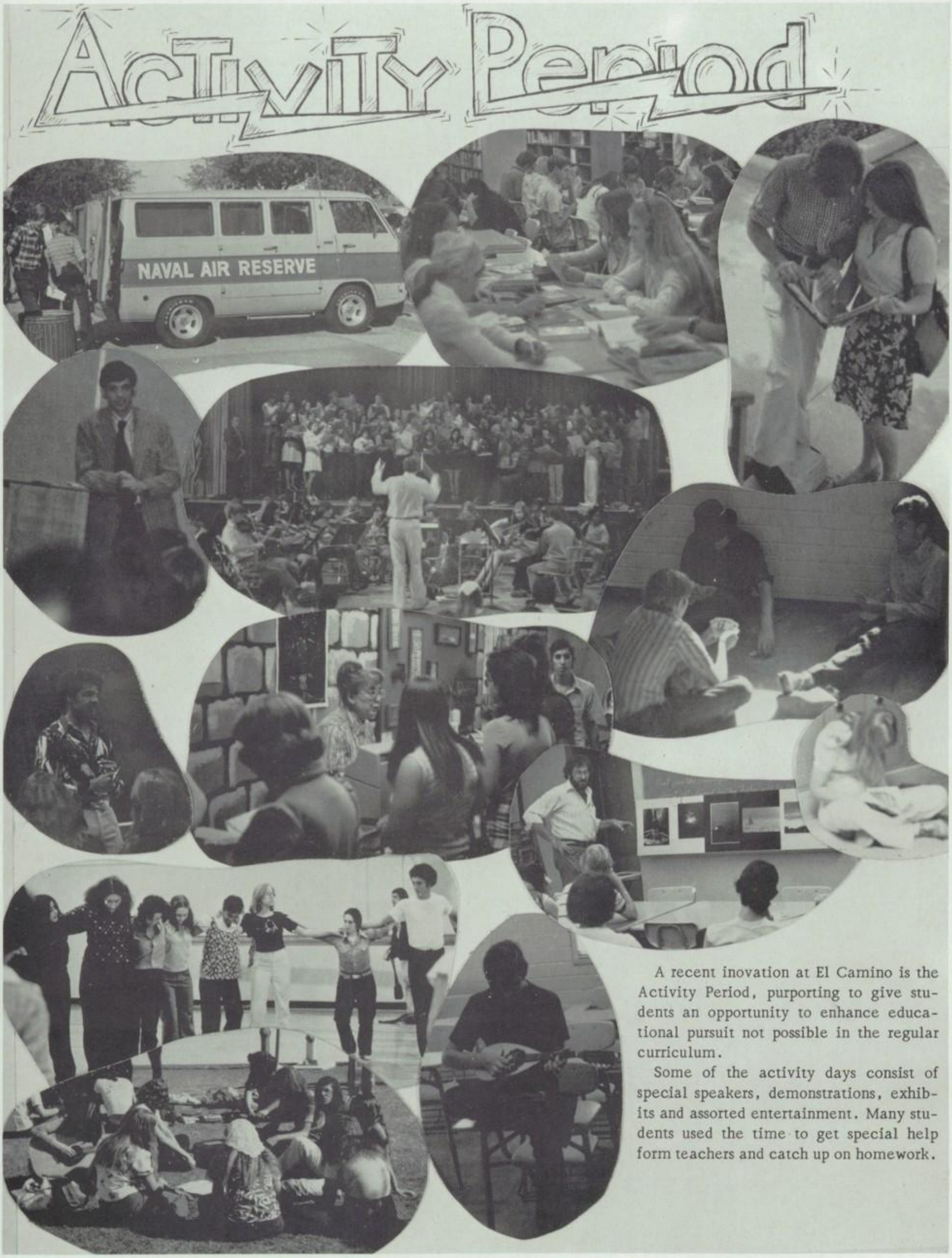


A recent inovation at El Camino is the Activity Period, purporting to give students an opportunity to enhance educational pursuit not possible in the regular curriculum.

Some of the activity days consist of special speakers, demonstrations, exhibits and assorted entertainment. Many students used the time to get special help form teachers and catch up on homework.

# *We Study Any Way We Can*

Randy
like they say
I study any way
I can (ha Ha) who
studies
Chris →

# California Scholarship Federation

Adams, Greg
Ahn, Markham
Alexander, Keith
Allen, Bob
Arkin, Linda
Arnold, Sharon
Aroni, Miriam
Ashkey, Nancy
Asman, Theresa
Ashmore, Athena
Au, Koreem
Bach, Leslie
Baker, David
Balfour, Marla
Balfour, Mindy
Bass, Greg
Basso, Lori
Bauersfeld, Brooke
Baughman, Susan
Barrett, Danny
Bees, Cheryl
Ballesiles, Kathy
Bellis, Jeff
Benson, David
Benveniste, Teri
Berliner, Robin
Bernstein, Elizabeth
Bernath, Steve
Blankfeld, Susan
Bluen, Hazel
Boinus, Joel
Bonner, Sandi
Brown, Julie
Bonelli, Jeff
Burr, Steven
Burns, Joan
Calkins, Corinne
Callison, Krista
Camell, Jim
Contos, Shari
Carlin, Leslie
Carlson, John
Cobb, Debbie
Cohen, Lori
Coker, Tracy
Cole, Nancy
Collins, Mike
Combs, Melanie
Cooper, Betty
Daggs, Jim
Daggs, Nancy
Daily, Jackie
Davis, Cynthia
D'Cruz, Ron
deLa Valles, Cecelia
Deverich, Michael
Diamond, Diane
Dobruskin, Robert
Dreyfuss, Dan
Dreyfuss, Jill
Duarte, Larry
Dunphy, Susan
Edris, Mark
Elliott, Paula
Ember, Cynthia
Englander, Mark
Erdman, Ken
Evans, Robert
Farren, Barbara
Fay, Carolyn
Feder, Laura
Feder, Ted
Finch, Donald
Findling, Marlene
Flavin, Patrick
Fleser, April
Forrster, Barbara
Freed, Laurance
Friedman, Sally
Fuchs, Jacqueline
Fujikana, Glenn
Futterman, Mike
Ganz, Phil
Garey, Jean
Gaston, Mike
Geller, Johnathan
Gillen, Laura
Gladser, Susan
Glieberman, Jeff
Goodman, Andrew
Gould, Harry
Greene, Robert
Gregory, Keith
Gulbrandsen, Kevin
Guthrie, Kevin
Haas, Mark
Haig, Brad
Hake, Glenda
Hann, Michele
Hannifin, Patricia
Harding, Jeff
Hawes, Linda
Hecht, Laurie
Heitman, Joanne
Halfinstein, Paul
Hess, Mark
Hof, Philip
Holasek, Beth
Hraca, Kim
Hunt, Kathy
Hutchins, Lynn
Hyams, Laura
Israel, Eric
Jaffe, Stuart
Jamba, Jody
Jansen, Paul
Johnson, David
Johnston, Margaret
Johnston, Peggy
Jones, Craig
Kalsman, Stephen
Kaplan, Kathi
Kaplan, Pamela
Karnosh, Kyle
Kasch, Brian
Kass, Philip
Kimball, Don
Klein, Randall
Koch, Brian
Koe, Steve
Kraus, Gary
Krause, Julie
LeBarge, Karen
Lacamara, Carlos
Ladner, Ingrid
Lamb, Richard
Langford, John
Langford, Kenneth
LaRosa, Elizabeth
Larson, Christine
Larson, Sheryl
LaRue, Robert
Latner, Barry
Leon, Lisa
Leslie, Don
Levy, Carol
Leyton, Richard
Lezak, Jeffrey
Linney, Kathleen
Lippuner, Suzanne
London, Dana
London, Sheryl
Lorch, Scott
Malano, Keith
Maney, Debbie
Manick, Andrea
Marquez, Eileen
McLaughlin, Loren
Meacham, Dena
Mednick, Lisa
Meek, Laurie
Melgun, Carla
Milham, Diane
Miller, Virginia
Mintz, Judy
Mintz, Suzie
Mitchell, Diane
Moore, Susan
Mori, Warrey
Mosk, Gary
Moss, Pat
Miunt, Lisa
Nurray, Peggy
McFarland, Tracy
McKay, Kenneth
McKegg, William
McLaughlin, Loren
Nelligan, Jeff
Newell, Connie
Nobles, Greg
Oberman, Janis
O'Gara, Cindy
Olafson, Linda
Olsen, Karyn
Oseas, David
Ottesen, Karen
Painter, Cindy
Parrish, Carol
Pearl, Mark
Pearlman, David
Pedowitz, Robert
Perron, Joanne
Phillippe, Debbie
Pinter, Susan
Pleatman, Amy
Poitras, Don
Potempa, Christine
Purdum, Carmel
Rambow, Monica
Ramos, William
Ratzlaff, Debbie
Reynolds, David
Richards, Sherri
Roberts, Patrick
Roberts, Sharon
Robinson, Julie
Roman, Howard
Ross, Vicki
Rothman, Hillary
Rupnik, Janace
Russick, Debbie
Saltz, Ellen
Samuelson, Doug
Saravatpuntudis, Nue
Sarfaty, Lila
Schmidt, Celia
Schroeder, Crystin
Schuster, Tracey
Seif, Judy
Sellin, Mark
Shapiro, David
Sherwood, Steve
Shively, Callie
Shively, Carol
Silveri, Vanessa
Silverstein, Phyllis
Slayton, Paul
Smith, Felicia
Solinsky, Anne
Sparer, Linda
Spindell, Cyndi
Springer, Debbie
Steadman, Milinda
Stein, Joanne
Steinberg, Steve
Stephenson, Laura Jean
Sterett, Sue
Sternberg, Lauren
Strauss, Milinda
Streim, Lori
Streiter, Sheryl
Szymborski, Deborah
Tanio, Birgit
Taufer, Alison
Taylor, Mark
Thie, Brian
Tietz, Amy
Trowbridge, Annajo
Tucci, Nedene
Turner, Bruce
Tutelman, Betsy
Van Buren, Joslyn
Van Osdol, Jim
Van Zyl, Jane
West, Canna
Walsh, Brian
Walters, Gabby
Weese, Oona
Weilman, Lisa
Wiss, Sharon
Welch, Brian
Welch, Marlene
Welker, Wendi
Werkheiser, Nancy
Wilson, Larry
Wise, Cath
Woldenberg, Anne
Wollman, Russell
Wollner, Debbie
Woods, Laura
Yates, Melinda
York, Jodi
Zinn, Harry
Zipperstein, Steven

# Gold Seal Bearers

Aroni, Ruth
Bach, Randi
Bass, Deborah
Bell, Marty
Berman, Susan
Bernard, Julie
Bernstein, Emily
Bluebond, Wendy
Bluen, Jeff
Davis, Susan
DeWolf, Doug
Elfee, Orlo
Finch, Don
Gundell, Jeffrey
Harrer, Rick
Hooper, Susan
Kochheim, Lisa
Levy, Seth
Magliocco, Paul
Mallon, Kim
Messman, Karen
Moser, Nancy
Perrin, Laurie
Pontoni, Maggie
Schultz, Dale
Shaffer, Steve
Silvas, Arlene
Springer, Nina
Stepp, Michele
Terjung, Jane
Thompson, Earl
Tolstad, Scott
Wagner, Gail
Wallace, Scott
Watts, Claudine
Winter, Brooke

Possible Gold Seal Bearers: Selection to be made. Names will appear in Supplement.

Bitting, Amy
Bluen, Jeffrey
Callahan, Michael
Carbaugh, Susan
Chudy, Matt
Chuh, Tom
Grivetti, Mark
Kash, Tony
Kramer, Maura
Murray, Robert
Philipp, Randolph
Priest, Dana
Sherwin, Candice
Turco, Lisa
Turley, TaraLynn
Weiss, Wendy
Yetter, William
Zimmerman, Terry

# *ECR Achieves Well*

Students at ECR achieve well academically, as evidenced by the numerous awards and scholarships they win either in competition or by selection.

On the following pages, some record of award winners is included, but the total number of awards far exceeds what is printed here, simply because of yearbook deadline commitment. Since final deadline occurs late in March and the bulk of scholarships comes in May and June, the awards coming after deadline will be included in the '75 Supplement.

Nina Springer, Betty Crocker Family Leader Award, National Merit Finalist.

Dayna Gooch, Scholarship winner B.Y.U.

Winners of Southern California Drama Festival: Top Row: R. Brown, J. Duane, E. Edminston, D. Eibel, J. Zimmerman. Bottom Row: C. Lacamara, L. Turco, M. Wilken.

Speech Champions at the Speech Congress, B. Evan, C. Spindell.

Music Scholarship, Bob Timson.

PTA Art Scholarship, Robyne Wohl

Winners at the Southern California Drama Festival, E. Edminston, J. Duane, R. Brown, D. Eibel.

Hilltoppers Hourglass Award, Laura Hyams.

Winner of the Gemco Award, Magaret Pontoni.

PTA Music Scholarship, Emily Bernstein.

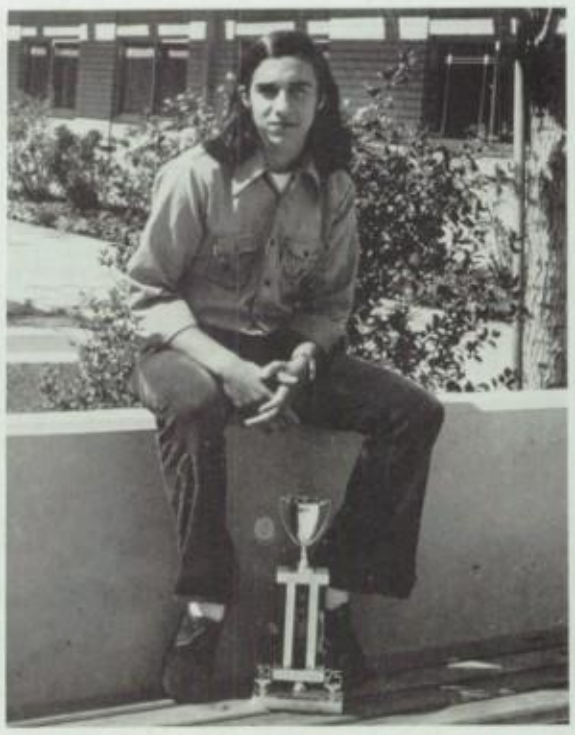

Outstanding debater, Kenny Myers.

Gail Arnold, above, was selected Girls' State representative. Girls' State finalists, right, include Bottom Row J. Green, L. Sawyer, D. Maney. Top Row: L. Cohen, K. Kaplan, L. Bryant. (Not pictured, C. Spindel, L. Sternberg.)

Outstanding debater, Scott Wallace.

Mike Cohen, Lions Club Scholarship.

## National Merit Letters of Commendation

Front Row: L. Oddino, C. Palay, A. Vernon, J. Terjung. Top Row: P. Fredant, M. Gross, G. Calkins, D. Dewolf, R. Penn.

## Bank of America Nominees

Science and Math, N. Springer, Vocational Arts, B. Burnham.

## Bank of America Nominees

Front Row: Foreign Language, C. Watts, Social Studies, E. Bernstein, Business, K.Elliott, Drama, L. Turco. Top Row: Industrial Arts, M. Deverich, Math, J. Gundell, Home Economics, L. Markowitz Music, R. Murotake.

## Occidental Math Competition

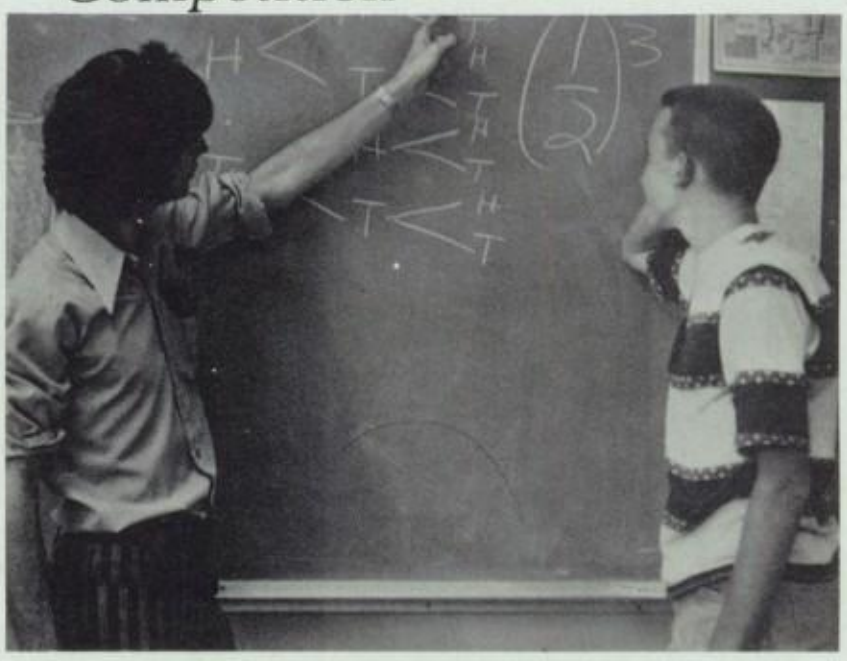

C. Jones, winner; H. Roman, honorable mention.

## Emblem Club Essay Contest

Third Place, M. Haight, Second Place, E. Wong, Not Pictured, First Place K. Klussman

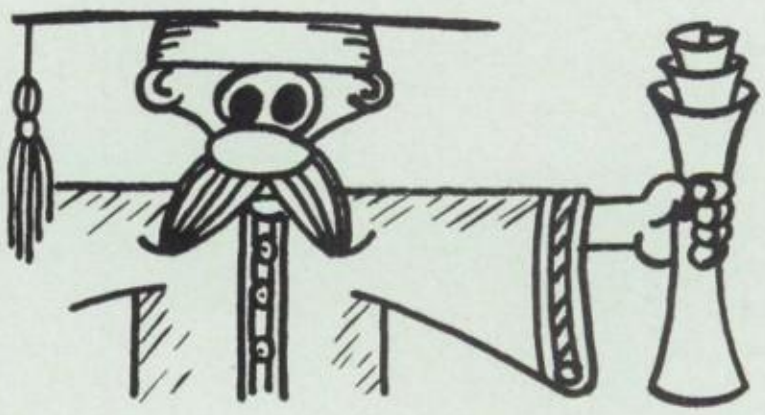

# CULMINATION

## Seniors

*"An Accomplishment is bu*

*one stepping stone toward a better life."* Anonymous

*Mascot*

Bennett Rosenthal

*Class Name - Los Atrevidos*

*Class Colors - Blue and Gold*

*Class Motto - Live each day to the fullest, for it and it alone is life.*

# *Senior Cabinet - Fall*

Reclining: B. Rosenthal Row 1: P. Lombard, B. Henderson, L. Tholen, T. Axelson, S. Piper, M. Cohen, Mr. Ester. Row 2: L. Allen, D. Sholkoff, S. Parker, L. Fluerry, T. Chun, Kelly Utley. Tow 3: J. Allen, G. Boyd, K. O'Linn, T. Lovett, N. Tieffer, B. Adams, N. Day, R. Eichenbaum, A. Marshall, K. Mallon, B. Stratford, L. Pendlelton, B. Malar

Life - so they say
Is but a game and they let it slip away
Love - like the Autumn sun
Should be dying but it's only just begun
Like the twilight in the road up ahead
They don't see just where we're goin'
And all the secrets in the universe
Whisper in our ears and all the years will come and go
And take us up always up

Dreams - so they say
Are for the fools and they let them drift away
Peace - like the silent dove
Should be flyin' but it's only just begun
Like Columbus in the olden days
We must gather all our courage
Sail our ships out on the open sea
Cast away our fears and all the years will come and go
And take us up - always up

So I wanna laugh while the laughin' is easy
I wanna cry if it makes it worthwhile
I may never pass this way again
That's why I want it with you
'Cause you make me feel like I'm more than a friend
Like I'm the journey and you're the journey's end
I may never pass this way
That's why I want it with you baby
We may never pass this way again - Seals & Crofts

## *Mascot*

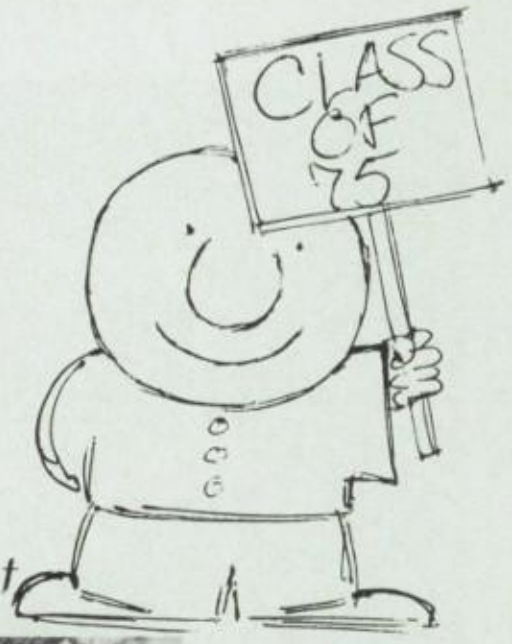

Terri Axelson

## *Senior Cabinet - Spring*

Bottom Row: W. Aronson, L. Fluerry, K. O'Linn, L. Allen, B. Malar, L. Tholen. Row 2: K. Mu, J. Allen, G. Boyd, L. Pendleton, N. Tiefer, T. Axelson, S. Piper, B. Stratford, C. Jell, B. Ransberg, J. Terjung, T. Holt. Row 3: W. Vewiger, D. Schofield, J. Polack, S. Austin, D. Foster, B. Adams, Mr. Ester, S. Parker, N. Werkheiser, T. Sawhill, D. Villalobos, T. Chuh

Brenda Adams
Kathleen Adams
Rusty Adams

Sheryl Adams
James Adlhoch
Rick Ahonen

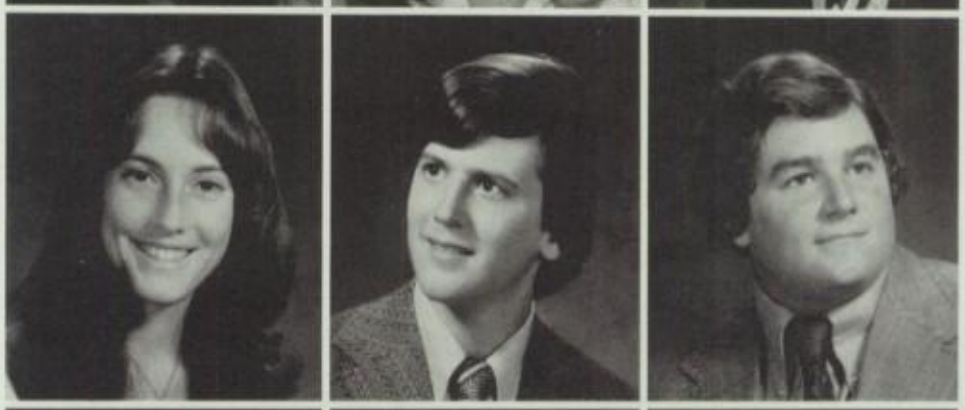

Felix Alansi
Janet Alcorn

Kathryn Alexander
Janis Allen
Larry Allen

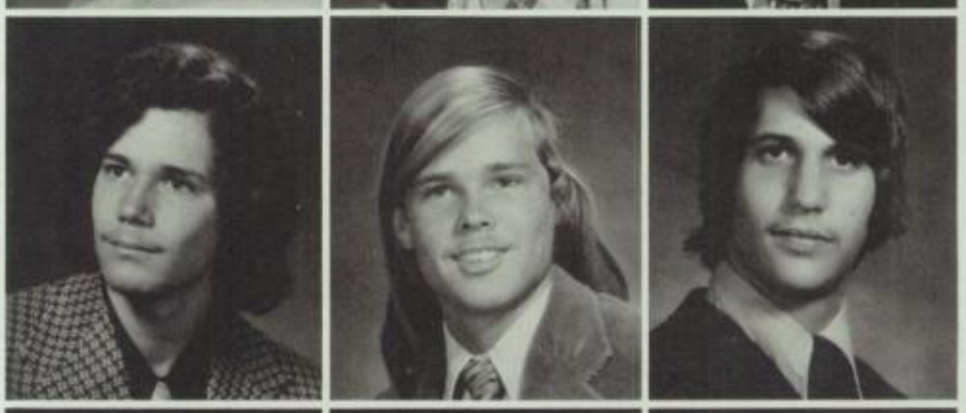

Lori Allen
Robert Alliston

Joe Alpert
Tim Altier
Barry Altmakr

Angela Altomare
Daniel Ammons
Louis Andaloro

David Anderson
Cathy Ankerstrom
Lawernce Apperson

Lorena Aragon

Jeanette Archibald

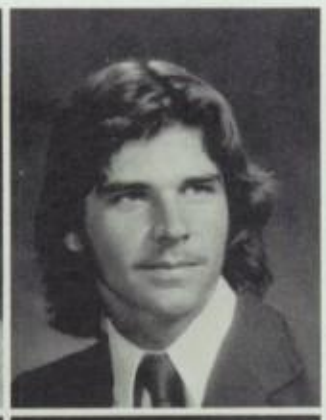

Jim Armstrong

Linda Arndt

Ruth Aroni

Ann Aronin

Mike Arrington

Bonita Assells

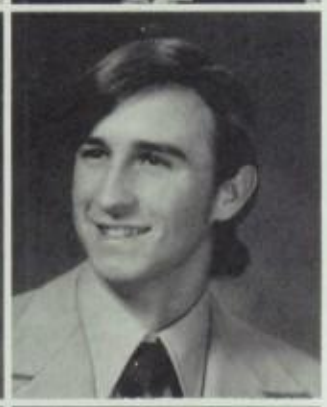

Scott Austin

Suzanne Austin

Joan Authenreith

Terri Axelson

Laura Baca

Randi Bach

Donna Bachman

Albert Bodoux

Cindy Bailey

Dann Bailey

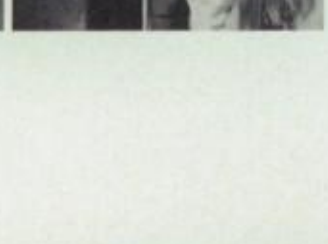

Debbie Bakman



Jeff Balcom



Tina Bankey



Greg Barina

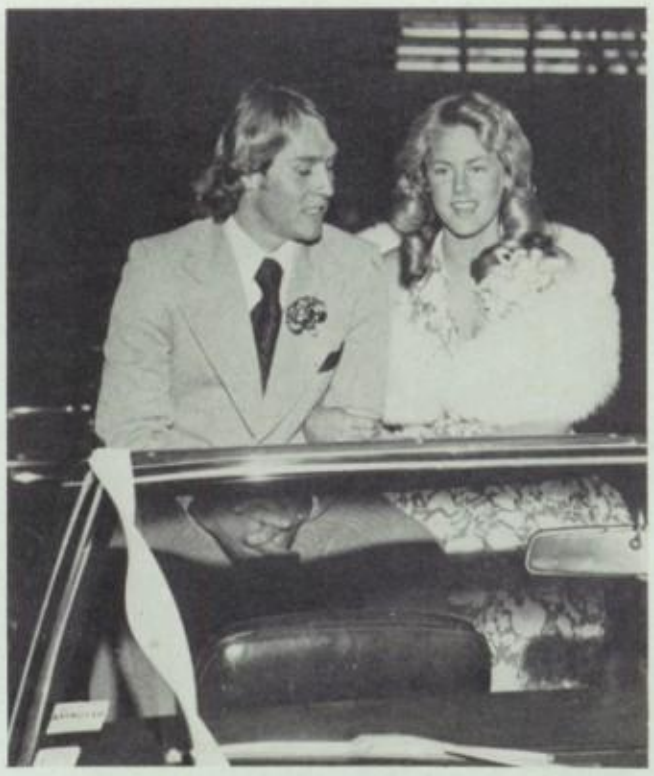

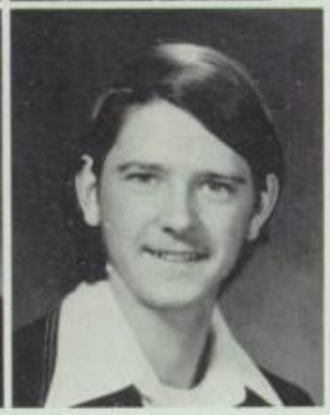

Hey Pingo, How IT going, see ya next Year if your lucky. Todd

Kathy Barker
Julie Barnum

Clay Bartholomew
Deborah Bass
Susan Bass

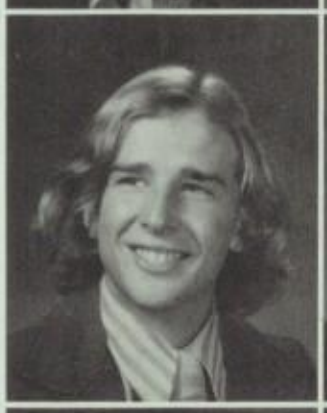

Bryan Bauer
Karen Baxter

Kirk Bayless
Janet Bayus
Sheryl Bealmer

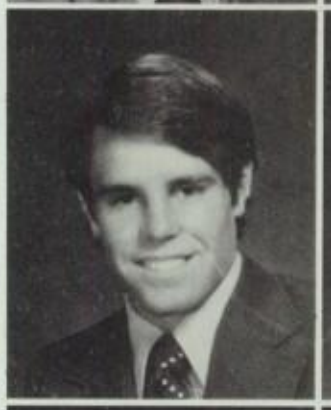

Ted Beauregard
Judy Bell

Marty Bell
Tracine Bennett
Kathi Benson

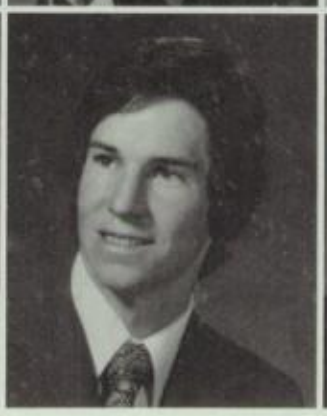

Diane Benton
Michelle Benz

Carie Berger
Dan Bergin
Jonathan Berke

Carrie Berlatsky
Susan Berman

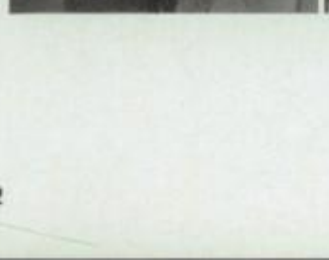

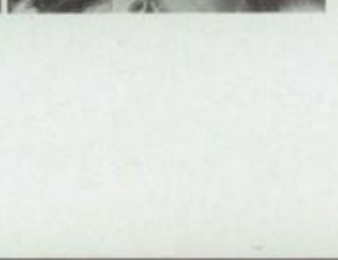

Steven Bermont
Julie Bernard

John Bernardy
Lorri Berner

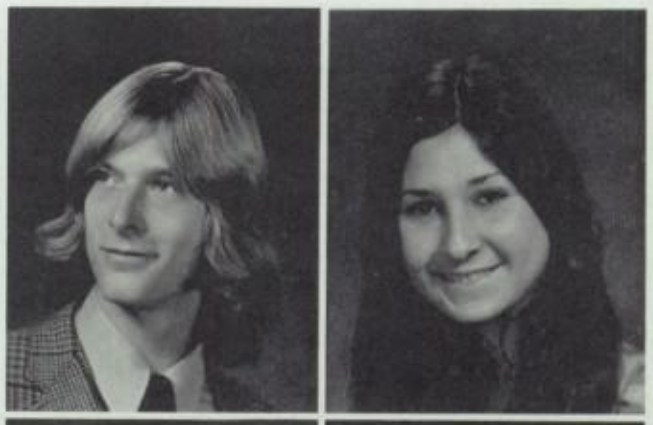

Emily Bernstein
Marilyn Bernstein

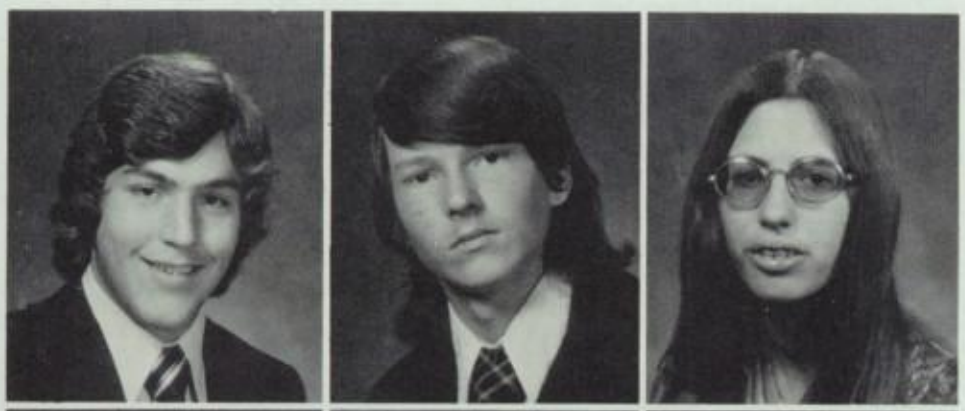

Robert Berry
Dale Beymer
Cindy Binder

Amy Bitting
Brad Black

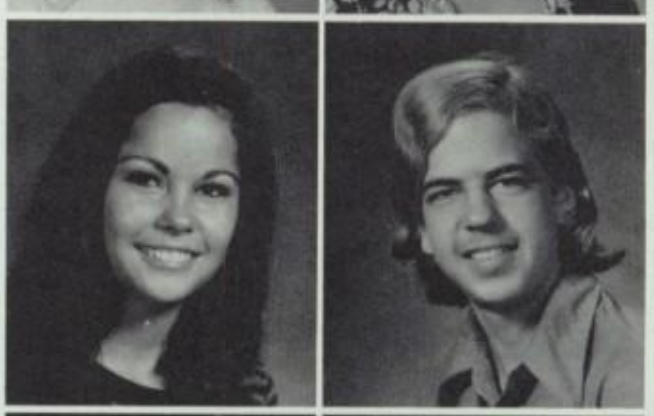

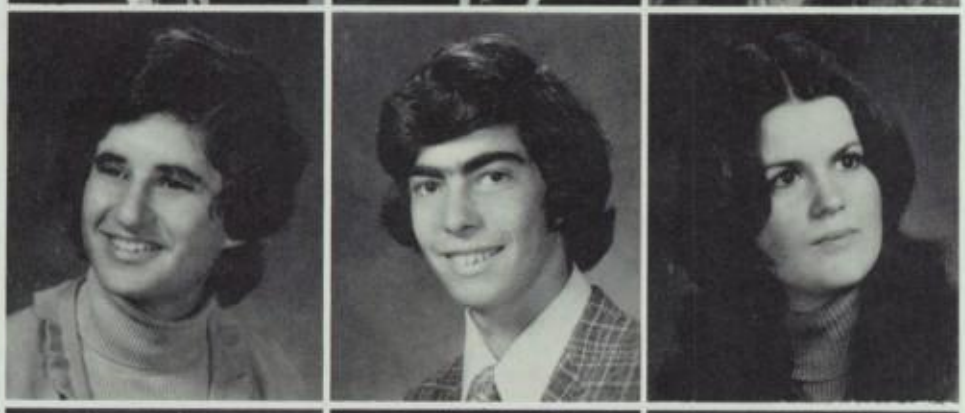

Wendy Bluebond
Jeffrey Bluen
Noga Blumin

Tim Boccia
Karen Boranian

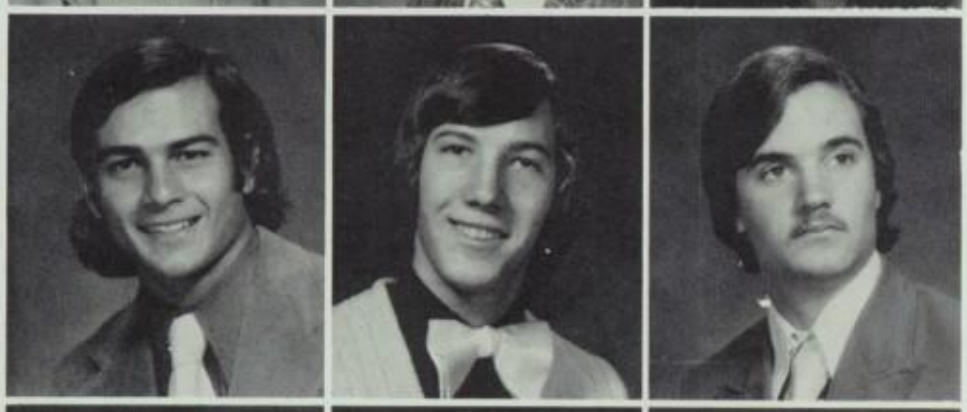

Mark Boranian
Jim Bradley
Norm Bradley

Robin Bram
Mark Brennan

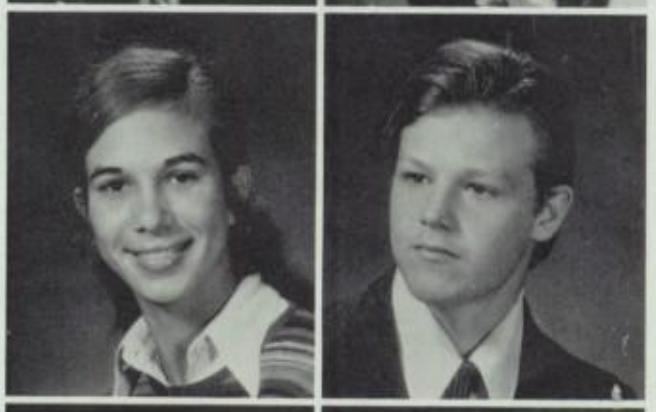

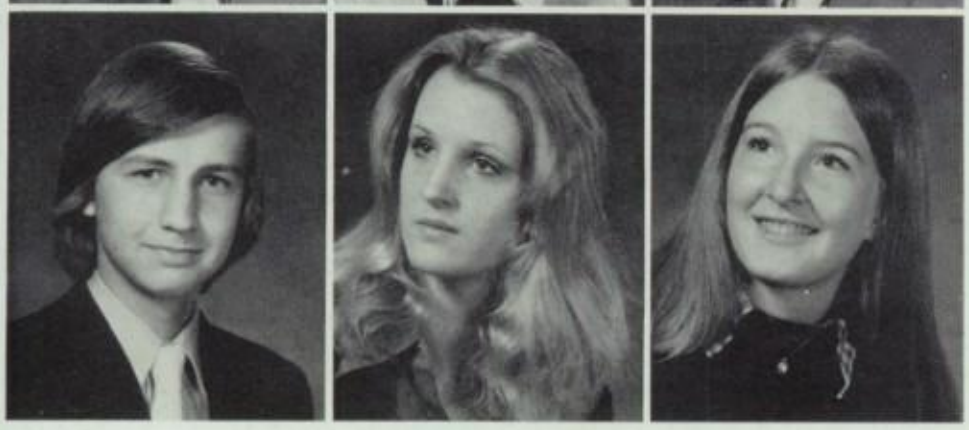

Tracy Brad
Cindie Lee Brooks
Janet Brown

Nancy Brown
Roberta Brown

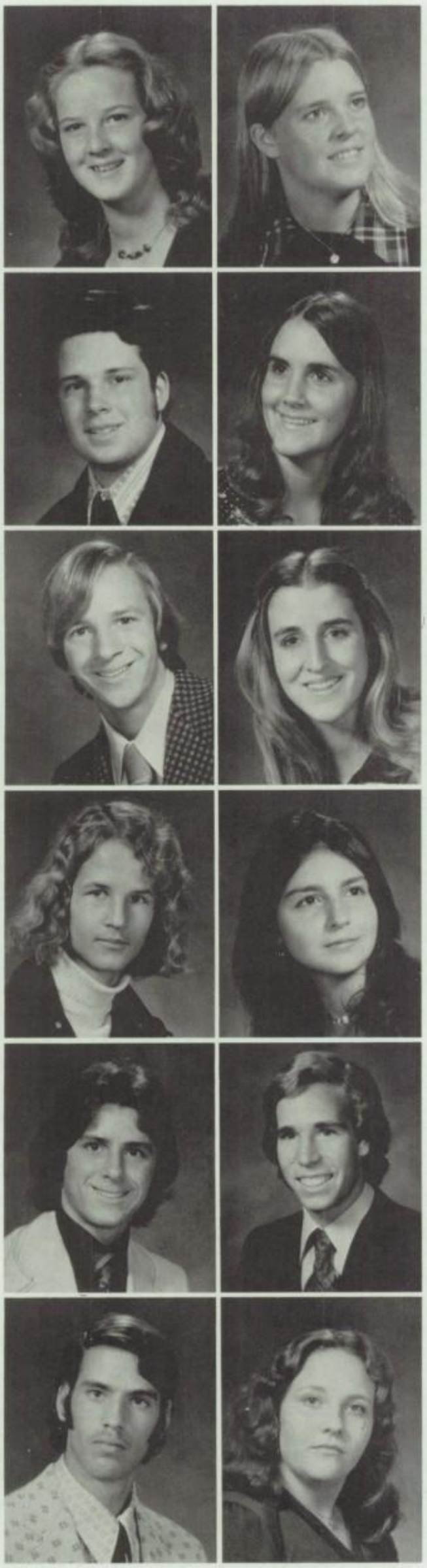

Susan Brown
Lee Ann Bruhn

Carol Brunschwiler
Laura Burger
Pamela Burgess

Jeff Burk
Brenda Burnham

Mike Burns
Lynn Burnside
Chris Burwell

Edward Busch
Ann Buscher

Ellen Busse
Susie Bustya
Mike Butler

Lee Butterfield
Yvonne Buzzo

Cathryn Calfo
Greg Calkins
Lisa Callahan

Michael Callahan
Ron Capadagli

Susan Carbaugh
James Carlson
Amerigo Carnazzola

Louis Casas
Lynn Casmus

Greg Casparro
Denise Casper
Dennis Casper

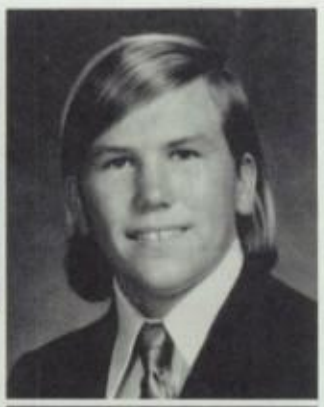

Carol Cates
Cindy Catland
Jeff Caulkins

Jean Chapman
Angela Cheney

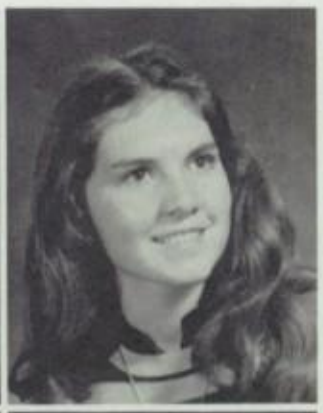

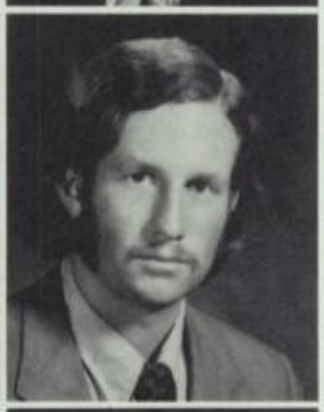

Nancy Chesher
James Chlebda
Gary Christanson

Scot Christie
Matt Chudy

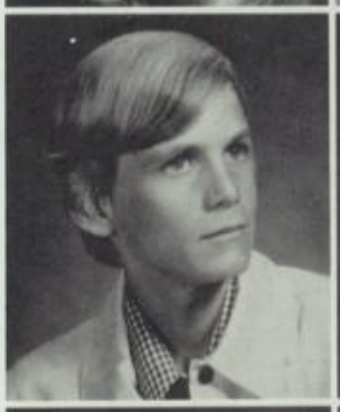
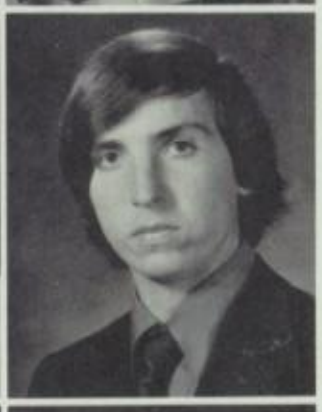

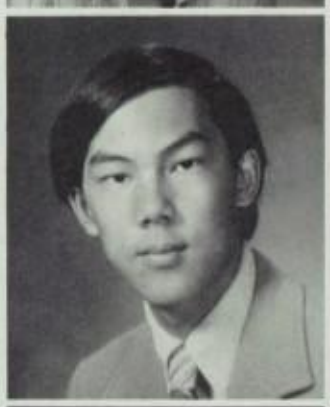

Thomas Chuh
Brian Cicotti
Andrea Clark

Debbie Clark
Diane Clark

Laura Cody
Pamela Coffman
Jerry Cofsky

Lynn Cohen
Mark Cohen

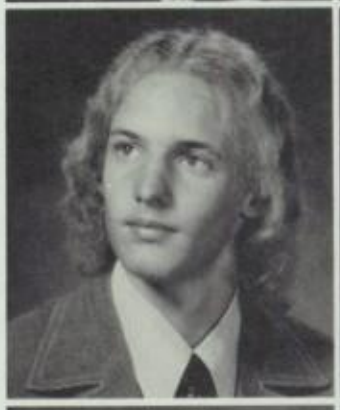
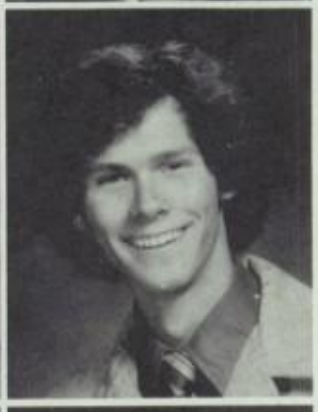

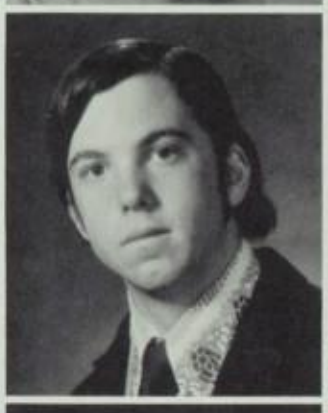

Marvin Cohen
Tanya Coker
Susie Cole

Jacaul Compton
Delight Congdon

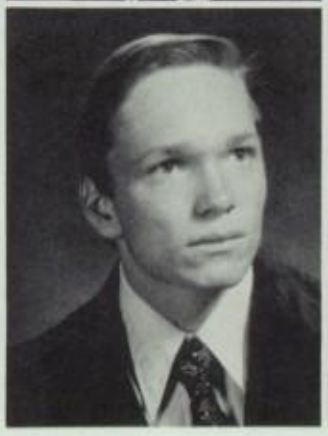

Gene Conkling
Rusty Cook
Kathleen Cooke

Diane Cooner
Gayle Cornelius

Susan Costigan
Frank Covington
Brian Crater

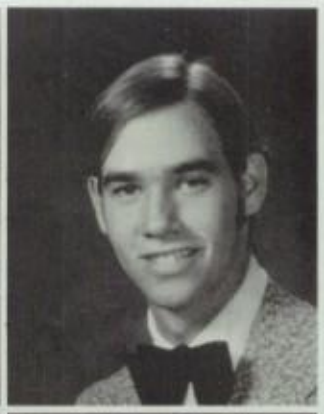

Larry Cross
Diane Crussman
Patrick Crough

Dana Chruickshank
Debbie Crump

Kim Cullins
Allison Culp
Patrick Cunniff

Tim Cunniff
Lani Currey

Debbie Cutler
Bonita Cutrone
Scott Daily

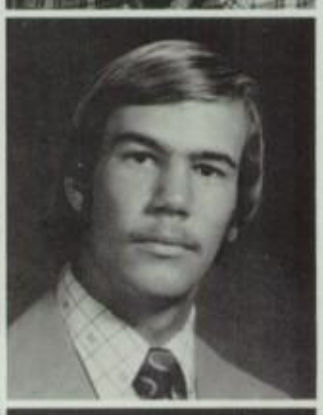

Charles Daniels
Cynthia D'Anna
Donna Dapello

Ken Darby
Christopher Darden
Ray D'Ascenzo

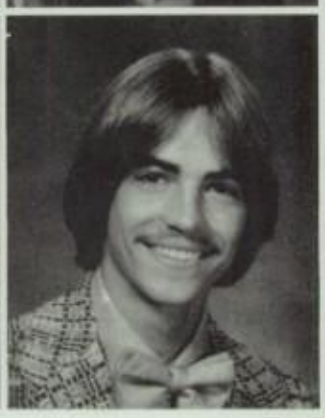

Mark Dashefsky
Anabel Davidson
Denys Davidson

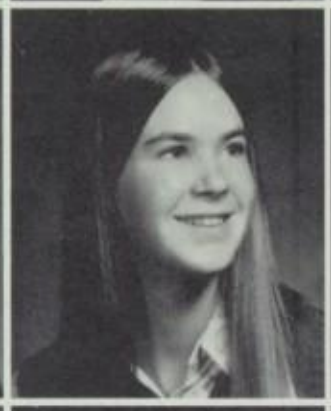

Janell Davis
Susan Davis
Tammie Davis

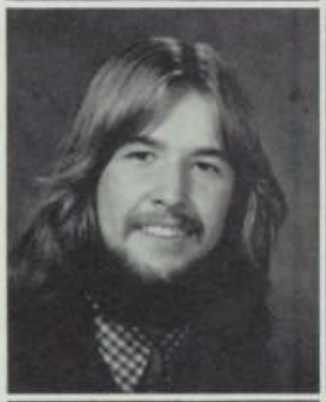

Steve Davison
Theresa Dawson
Julie Day

Nancy Day
Timothy DeHaas

Cecilia de La Vallee
Colette Delco
Sue DeMaio

Lynn Derringer
Scott De Spain

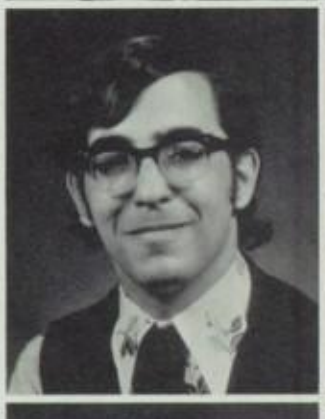
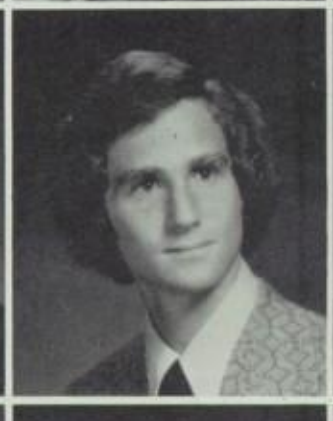

Lawrence Deutschp
Michale Deverich
Douglas DeWolf

Keith Dobry
Charles Doell
Laura Dohery

JoAnn Doolittle
Nydra Drouillard

John Duane
Carlos Duque
Ted Durbin

Erin Edmiston
Kory Edmiston

Lianne Edwards
Robin Eichenbaum
Mark Eiduson

Orlo Elfes
Bradley Elias

Robert Elias
Diane Ellingboe
Dawn Elliot

Kim Elliot
Charis Ellis

Joan Ellis
John Embleton
Tom Emerson

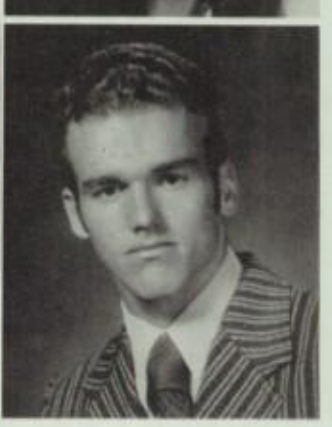

Mark Epstein
Lori Eramo

Gary Ervin
Wendy Erzberger

Rebecca Espinoza
Dianne Essert

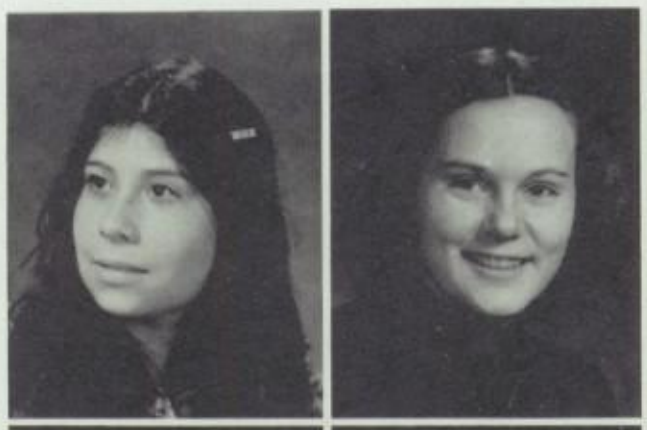

Frank Eszes
Deborah Evans

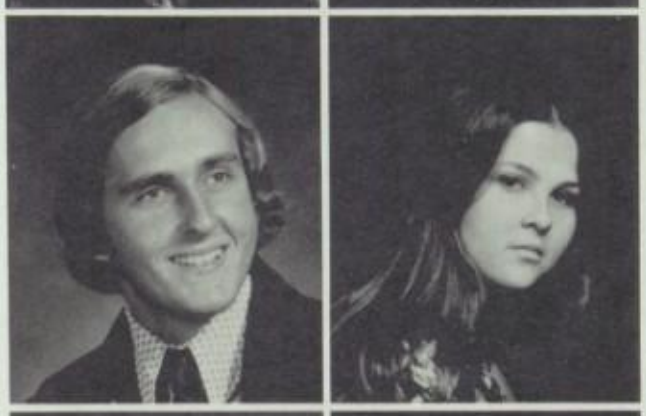

Irwin Eve
Debbie Ewing
Andrea Fair

Paul Fajnor
John Falk

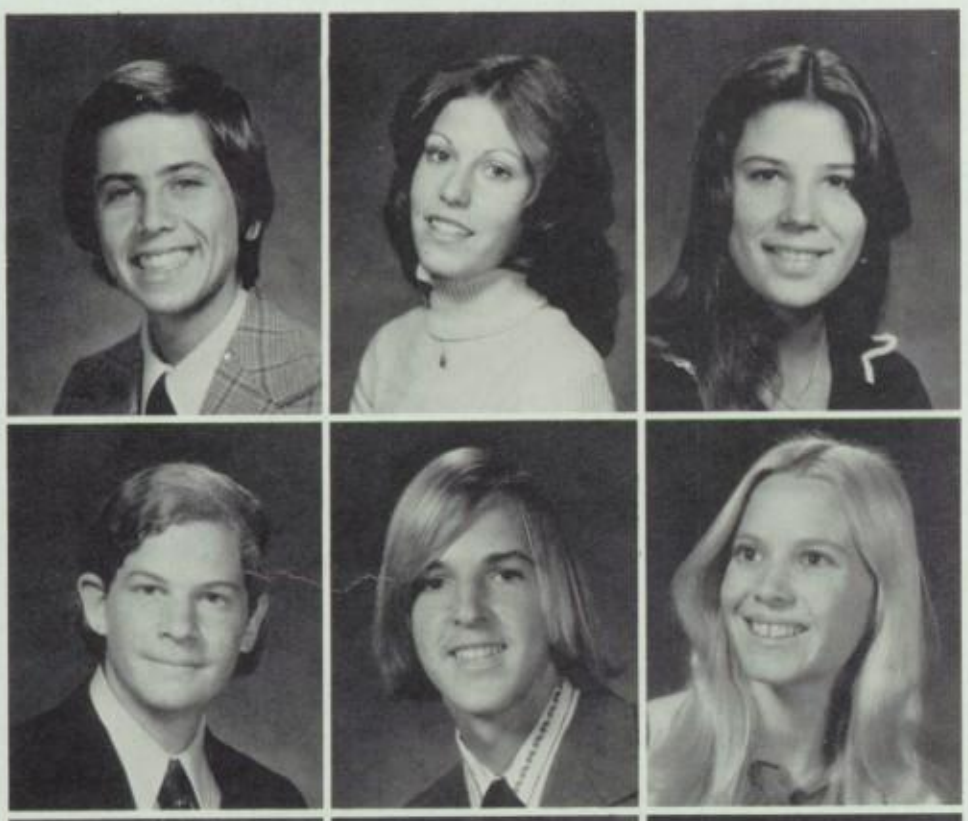

Ted Feder
Brian Felsman
Georgina Feth

Donald Finch
Eric Findl

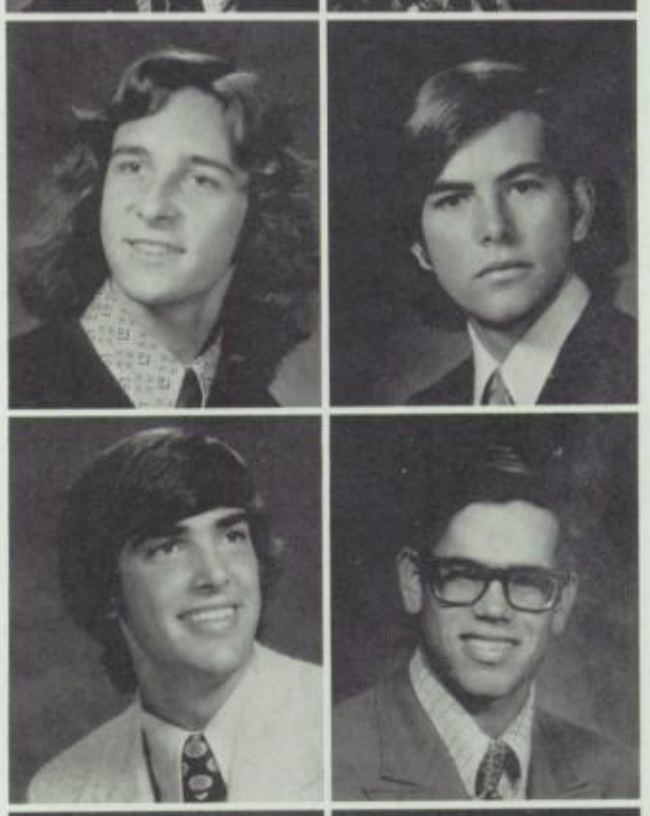

RaeLynn Fiorani
Mike Florito
Marvin Fischler

Greg Fisher
Gary Fitleberg

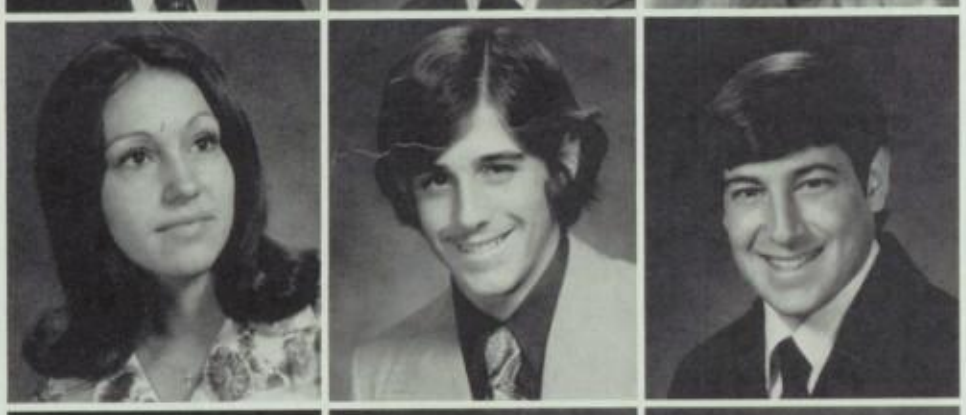

Lorraine Fleury
Jon Flickenger
Annette Flores

Rick Flucke
Karen Ford

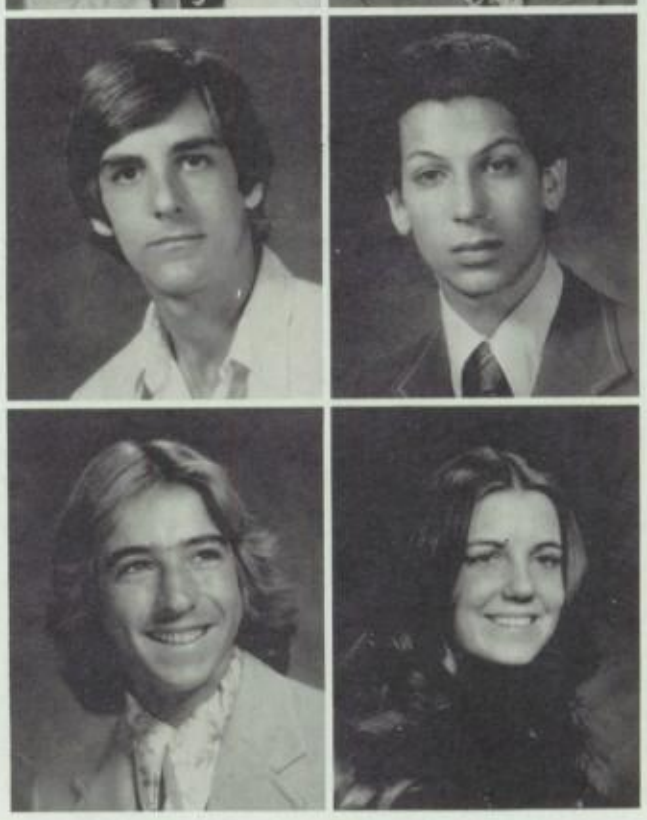

Gary Forsberg
Daniel Foster

Don Foster
Colleen Fox
Robert Franenberg

Elaine Frazier
Perry Fredgant

Don Fredrickson
Bennett Freed
John Fried

Mark Friedlander
Fern Friedman

Trisha Fries
Loralee Fuzzell
Ross Gaines

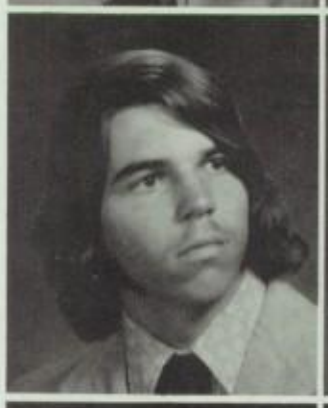

Jeff Galyen
Colleen Gannon

Bill Gargan
Karen Garner
Nancy Garrett

Ellen Garris
Sean Garrity

Rachelle Gentzler
Gary Geoory
Gregg Gerner

Christianne Geronimi
Margaret Gerry

Mickey Gianna
Steve Gianni
Christina Gigante

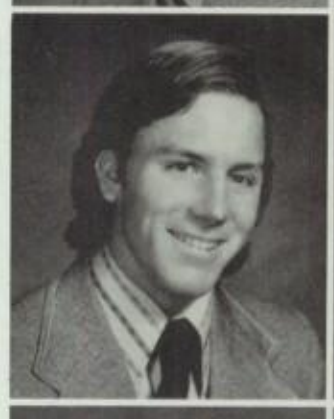

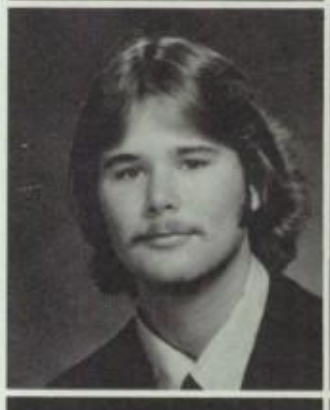

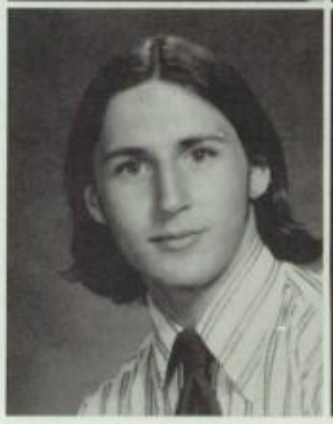

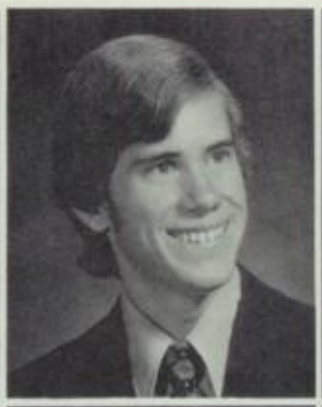

Barbara Gill
Rick Gillinger
Craig Glenn

Craig Glickman
Melony Gingrich

Sharon Gloyne
Ira Gluck
Mark Goshgarian

Bruce Gockel
Gary Gold

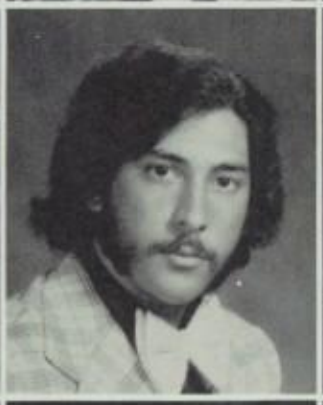

Kathy Gold
Neil Gold
Howard Goldberg

Pam Goldsmith
Jeff Goldstein

Richard Goldstein
Dayna Gooch
Jody Goodman

Robert Goodwin
Scott Goodwin

Robert Gordon
Ruth Gordon
Melinda Gould

Constance Gourgouris
Donald Grab

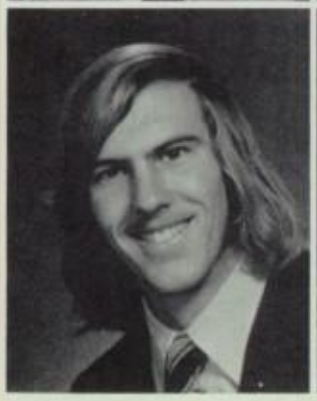

Scott Graff
Linda Graham
Thomas Gralla

Tammi Grant
Stephen Gray

Brenda Graves
Audi Green
David Greenberg

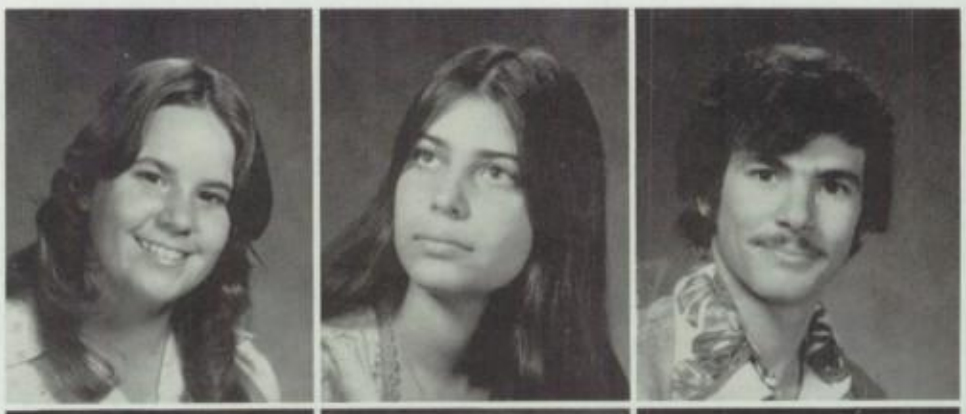

Howard Greenberg
John Greening
Cindy Griewe

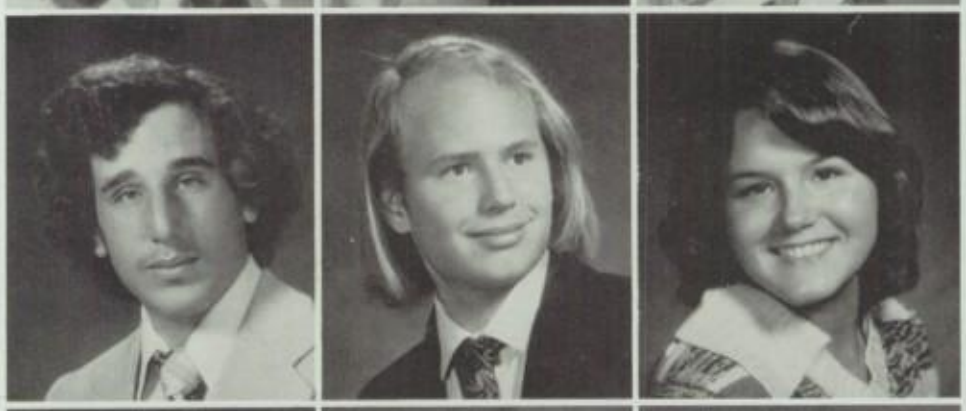

Mark Grivetti
Mike Griffin

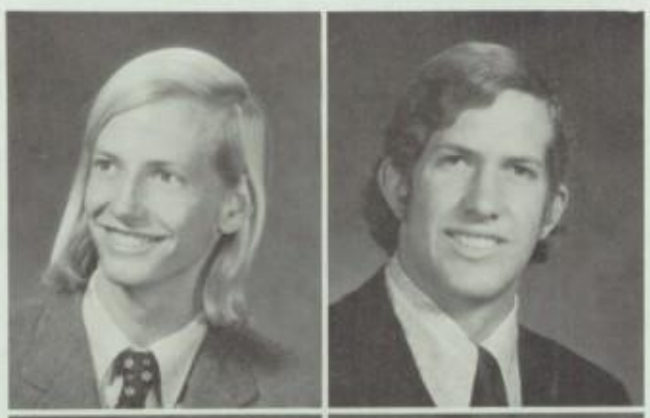

Jeffrey Griswold
David Grobisen
Mike Gross

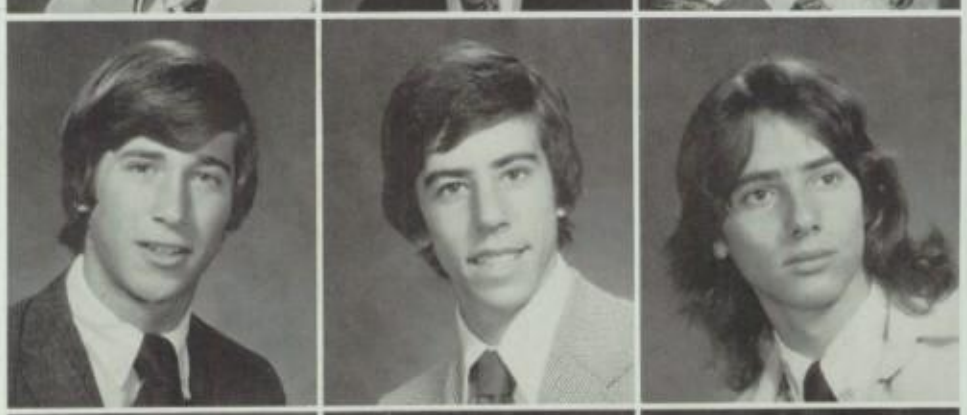

Mark Gruskin
Larry Guinn

Jeffrey Gundell
Kathy Guth
Randy Gysin

Adrienne Hacker
Cheryl Haft
Jerry Hager

Brigid Haggerty
Debra Hagler
Martin Haight

John Halloran
Maureen Halperin
Peter Halter

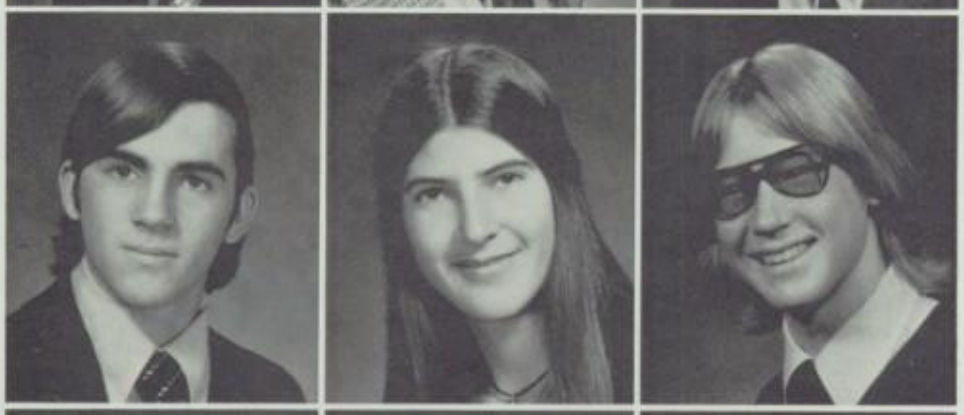

Roger Hammond
Stephanie Hanchett
Chris Haney

Mike Haney
Andrea Harkavy
Jeff Harkavy

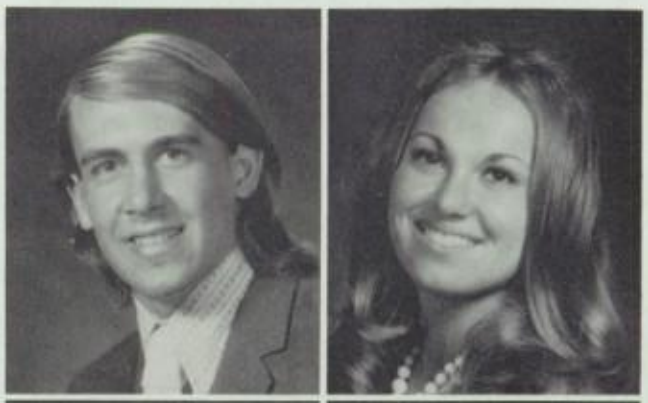

Rick Harrer
Nancy Harrington

Cindy Harris
Stephen Harrison
Vikki Hartey

Beverly Hasson
Barry Hattem

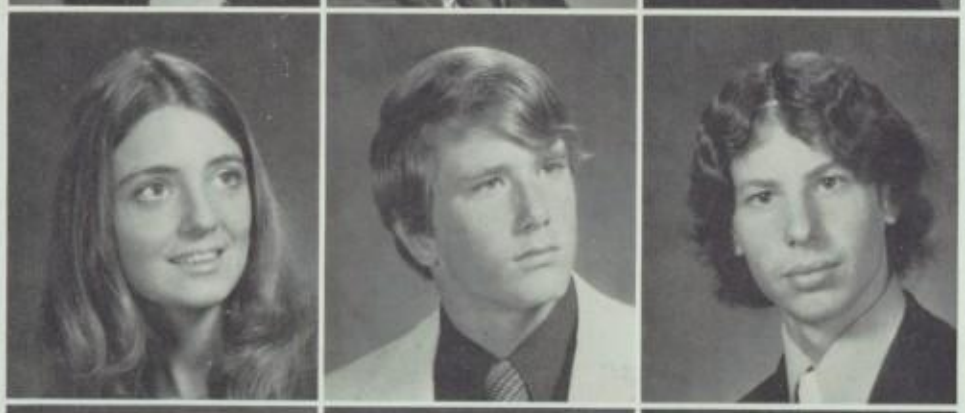

Linda Hawes
Charles Hawn
James Hayes

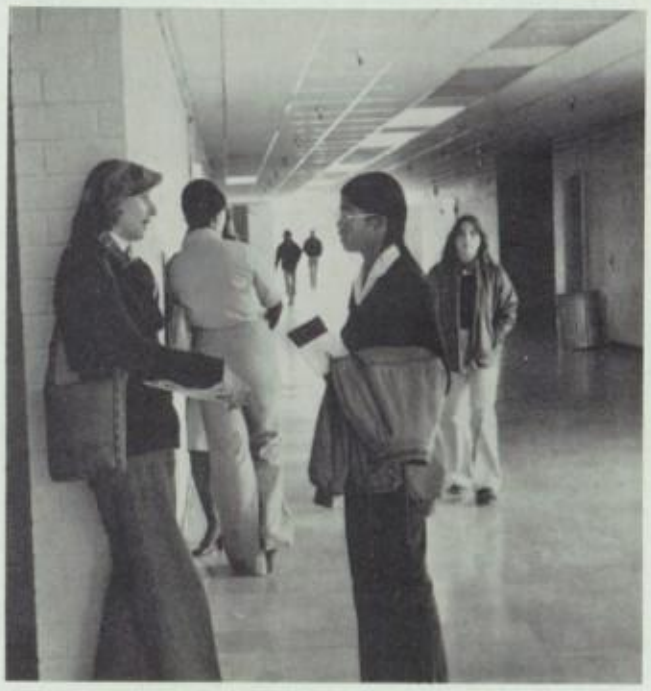

Joyce Hayes
Bobbi Heise
Beth Henderson

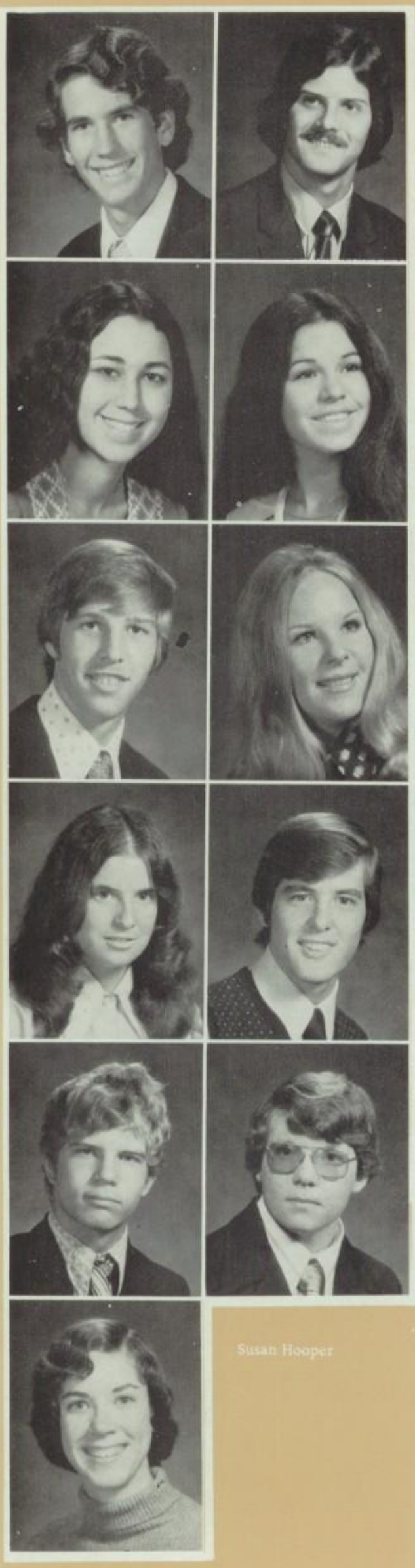

Scott Hendricks
Scott Henigman

Brent Hensley
John Herdan
Keith Herkman

Barbara Herst
Helene Herst

Vicki Hester
Renae Hiatt
Cathy Hileman

Russell Hill
Nancy Hiltz

Arthur Hirsch
Mike Hireman
John Hinter

Dana Hoffman
Gene Hoffman

Jerry Hogan
David Holder
Teri Holt

Daniel Holte
Michael Honey

Susan Hooper

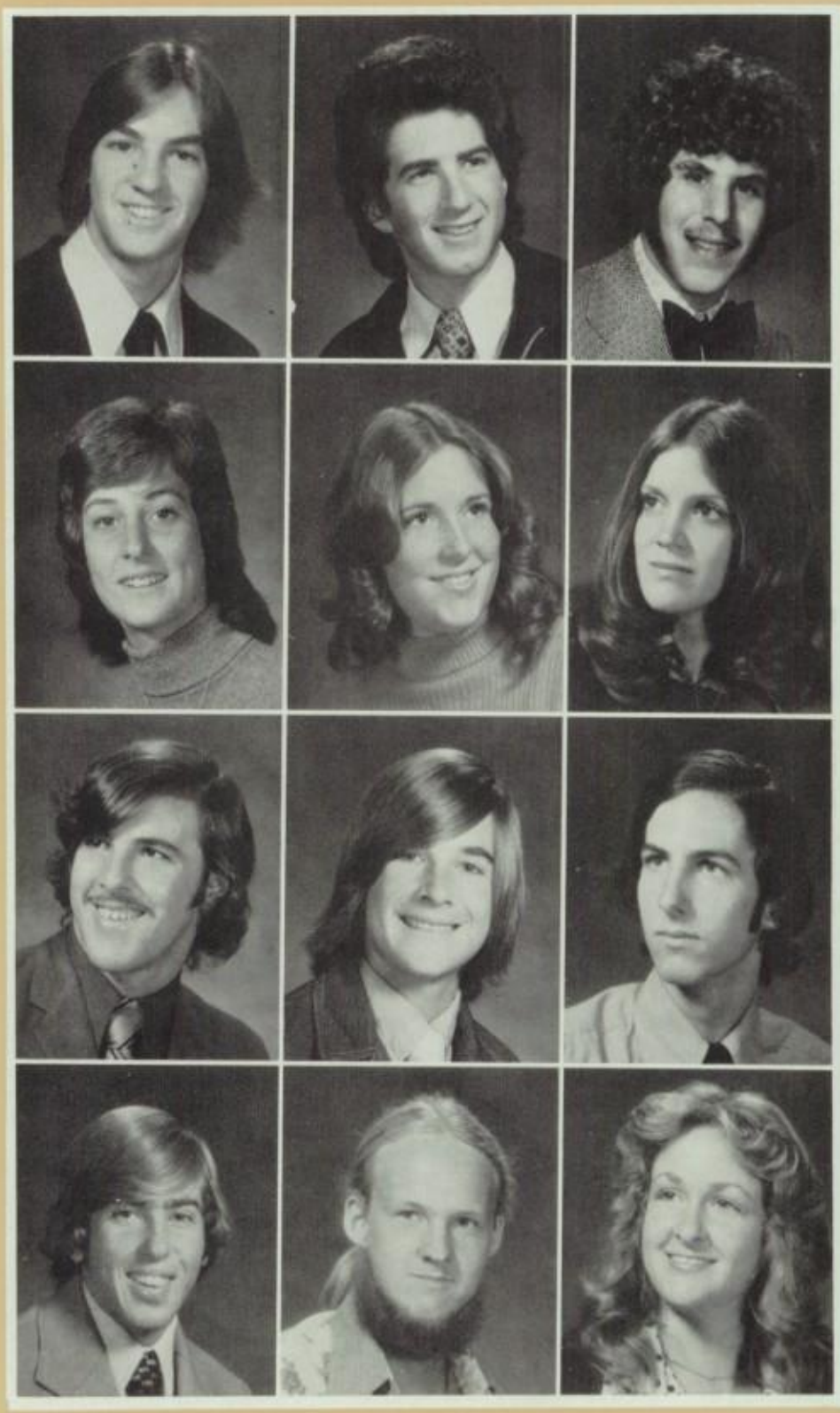

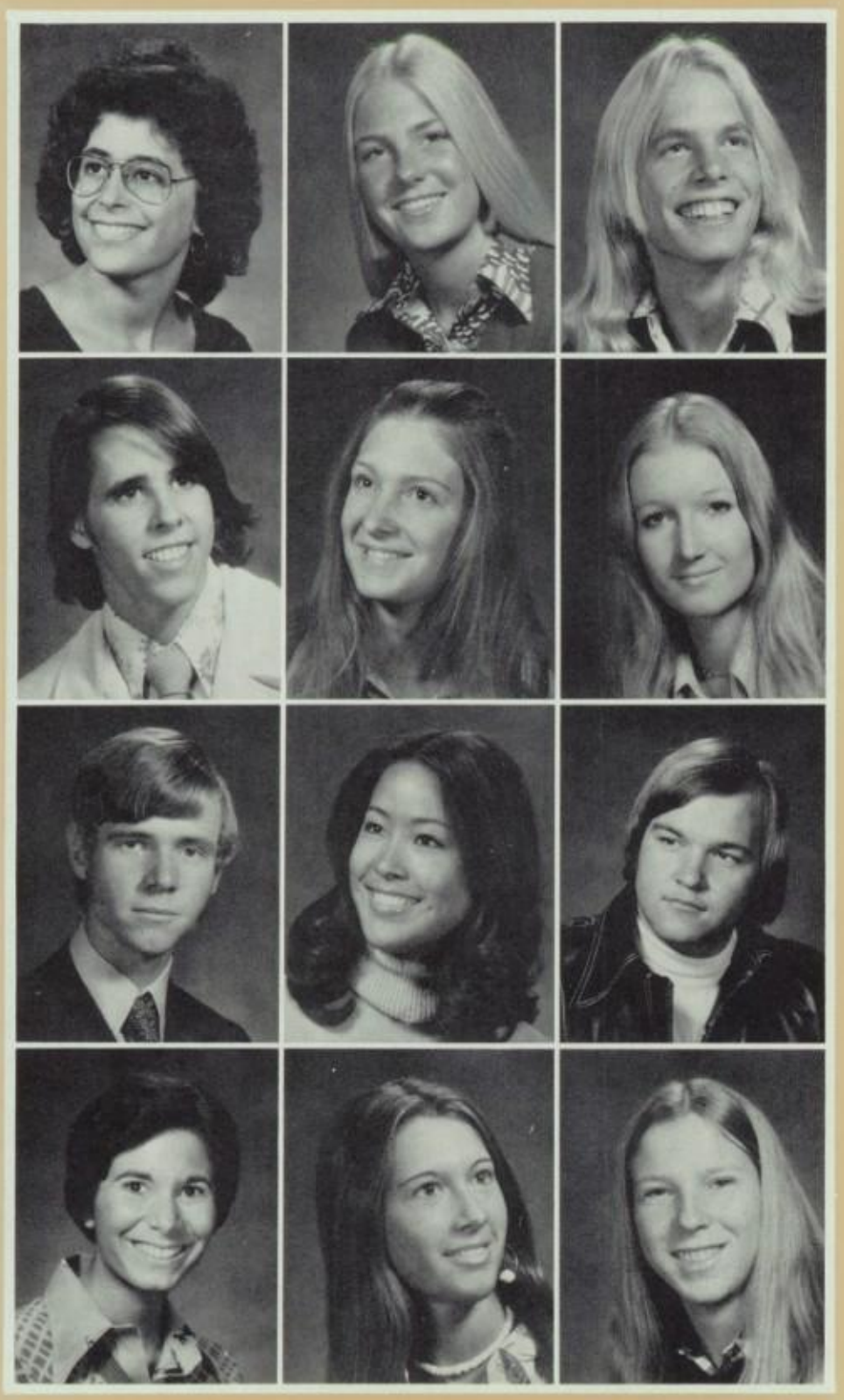

Lynn Hoskins
Cynthia Hoss

Bruce Howard
James Howard

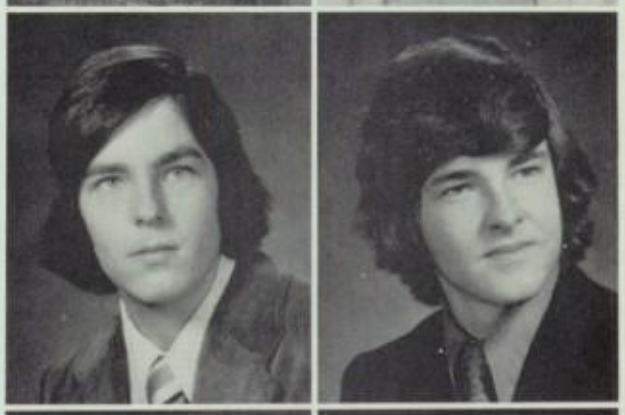

Leslie Howard
Sherry Hughes
James Huffman

Debbie Hunt
Julie Hunt

Tracey Hunt
Cathy Hunter
Stephanie Hurt

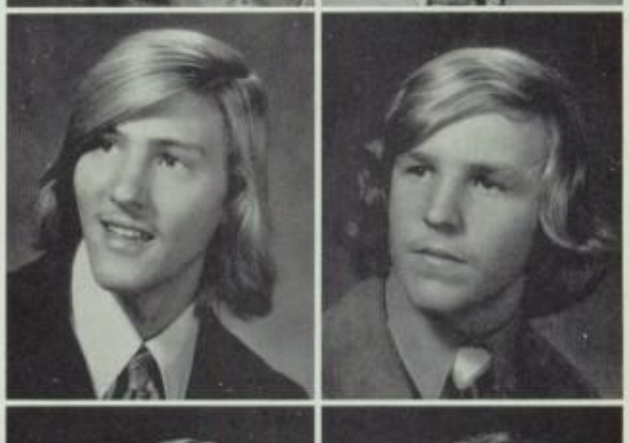

Diane Huseth
Steve Hussey

Del Hutcheson
Karyn Inouye
Al Inteso

Mark Inteso
Brady Isbell



Leslee Jacobs
Sharon Jacobs
Michelle Jacques



Deborah James
Karen Jastrow

Kristi Jelle
Arlo Jensen

Brian Jewett
William Jones
Larry Joers

Frank Jogminas
Allan Johnson

Lenette Johnson
Nancy Johnson
Steve Johnson

Bob Jones
Geoffrey Jones

Ron Jones
Leigh Jordan
Roni Jordan

Wendy Kalish
John Kamp

Michelle Kantor
Bruce Kaplan
Michael Kares

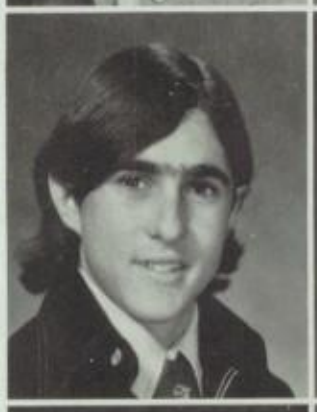

Tony Kasch
Carol Kauder

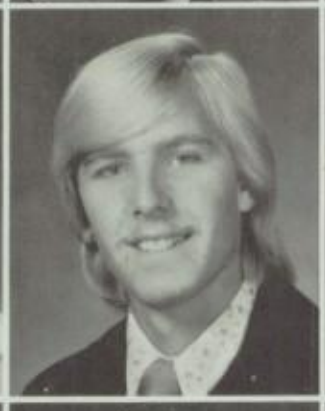
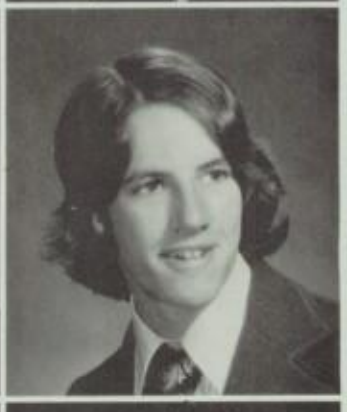

Paul Keegan
John Kelly
Richard Kennedy

Richard Kimbrel
Carleen Kirkpatrick

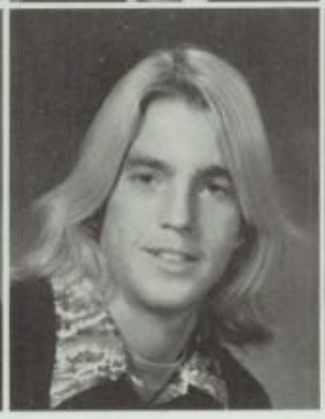
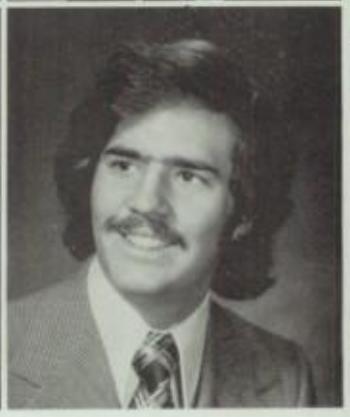

John Klacka
Jon Klingman
Thomas Knapp

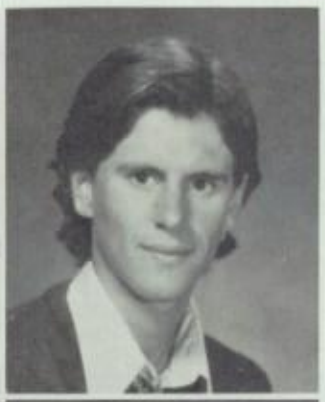

Kristie Knerr
Chris Knight
Jeff Knight

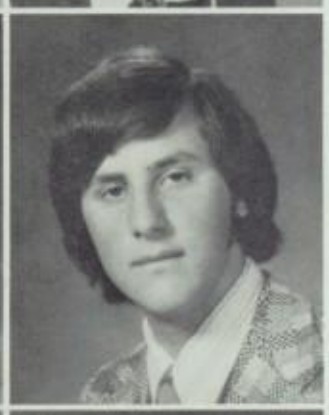

Lisa Kochheim
Greg Loelfgen

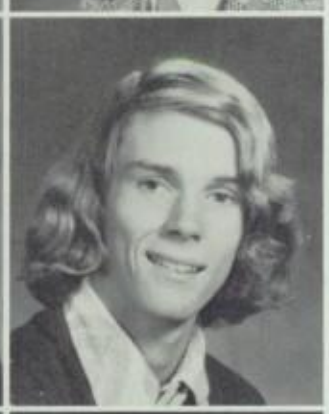

Debi Kopelow
Debby Keretz
Bill Korson

Glenn Kort
Evan Koster

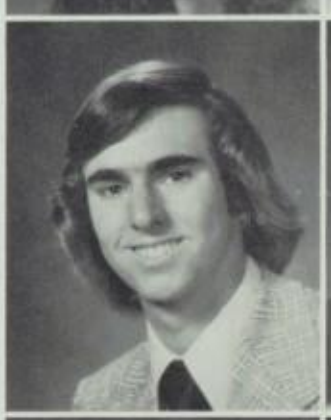

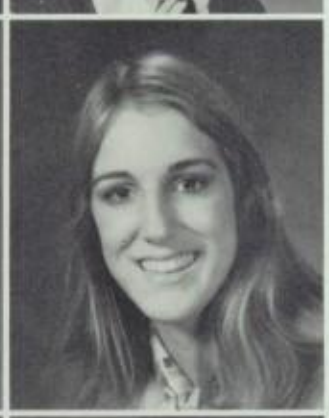

Dorian Kotsavolos
Sue Krajewski
Bob Kramer

Jeff Kreitzman
Denise Kremicki
Jeannie Krotz

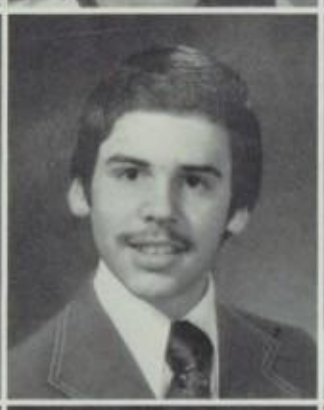

Dawn Krupp
Greg Kuetner

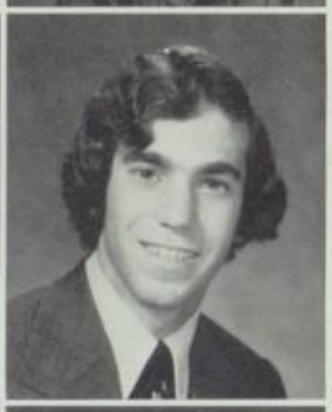

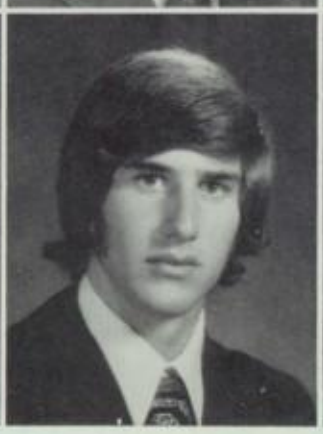

Cindy Kullberg
Michael LaBarge
Janis Ladouceur

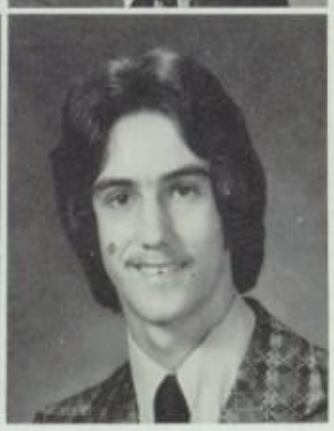

Bob Lang
Gary Lanzisero

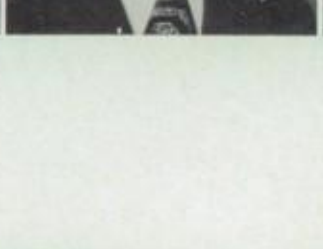

Sheryl Larson
Barry Latner
Michelle Laulette

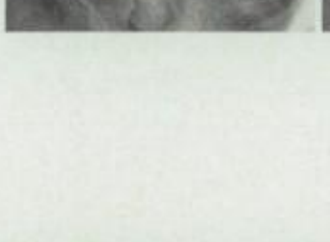

Debbie Launius
Russell Lawler

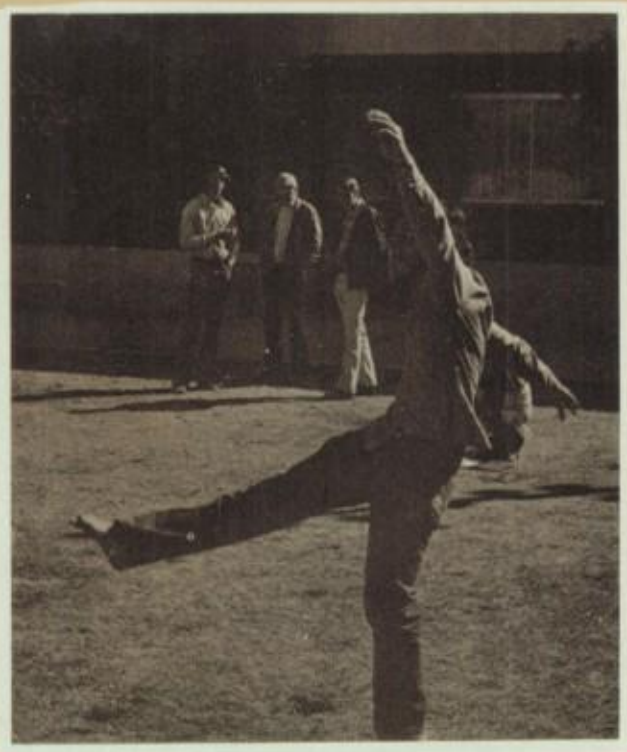

Carrie Leach
Linde Leavitt
Nanette Lees

Andrea Lemberg
Curt Lenhart
Brian Lenox

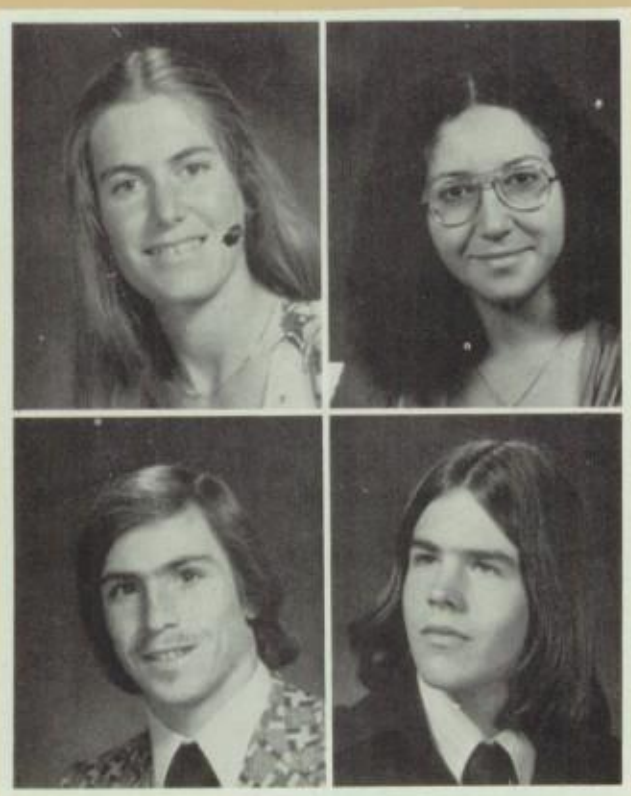

Margaret Lentz
Darlene Lettieri

Mara Levin
Barbara Levy
Patricia Levy

Seth Lewis
Gary Lewis

Randc Lewis
Norman L'Maureux
Terry Liebman

Karen Lincors
Kimberly Lindholm
Vicki Linter

Chris Livingston
Randy Loguercio
Phyllis Lombard

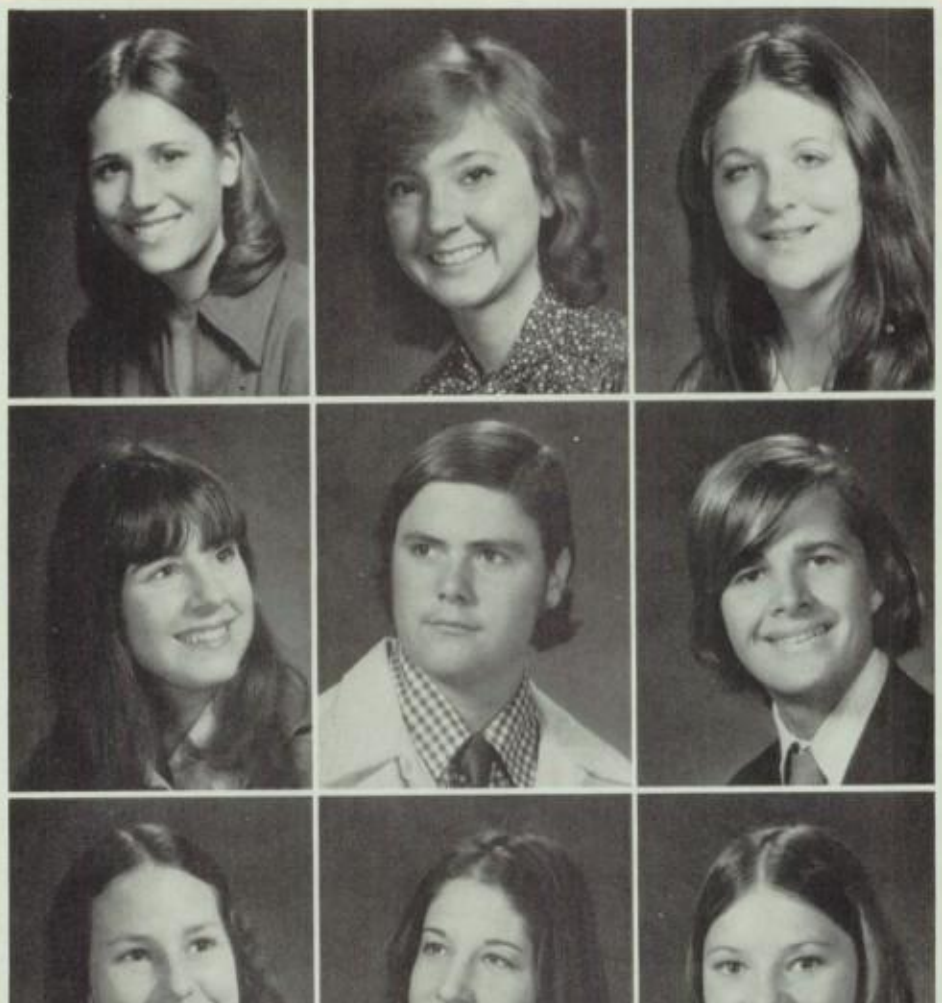

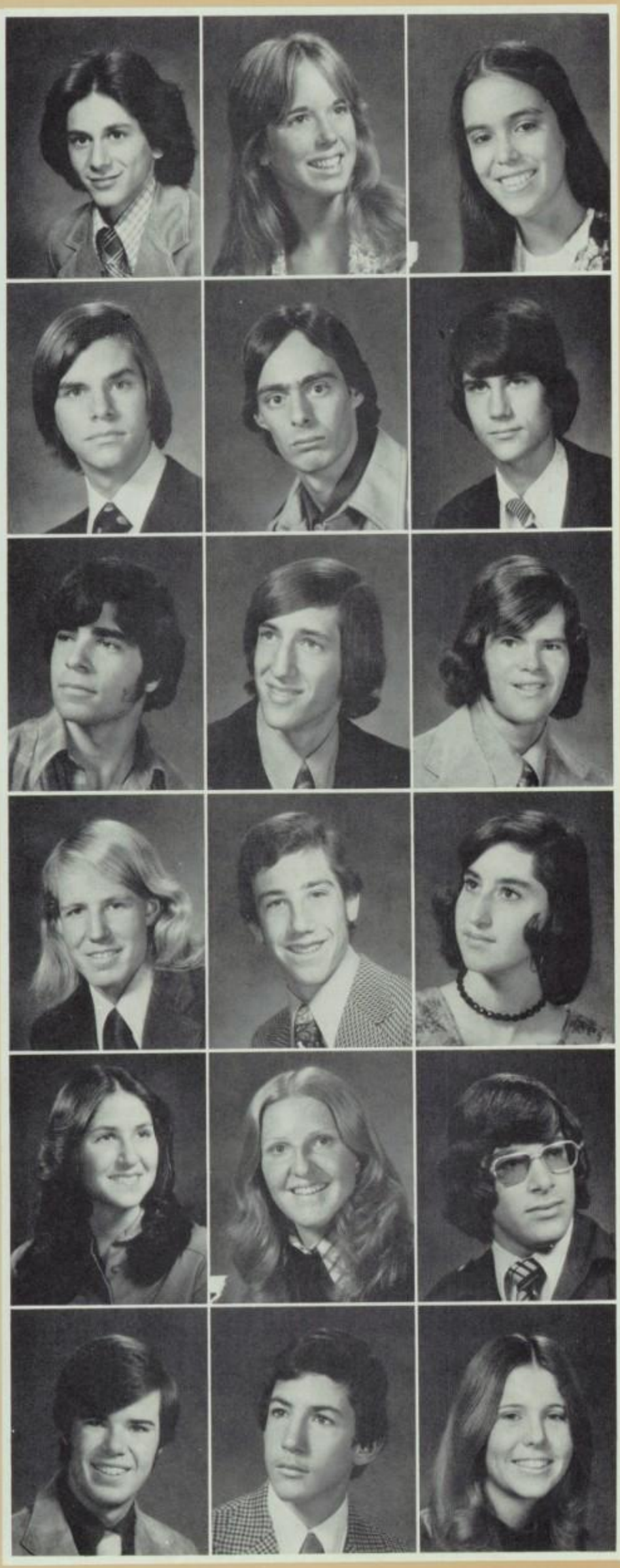

Robert Lombardo
Cindy Long
Elsa Lopez

Dave Mace
Jesus Machado
John Mack

Brian Maggio
Paul Magliocco
Bob Mahoney

Linda Miane
Keith Malang

Dave Malcom
Garry Malin
Kim Mallon

Kathy Malone
Sandy Manglon

Andrea Manick
Elizabeth Manning
Ken Manoff

Kevin Marcus
Robert Marino
Linda Markowitz

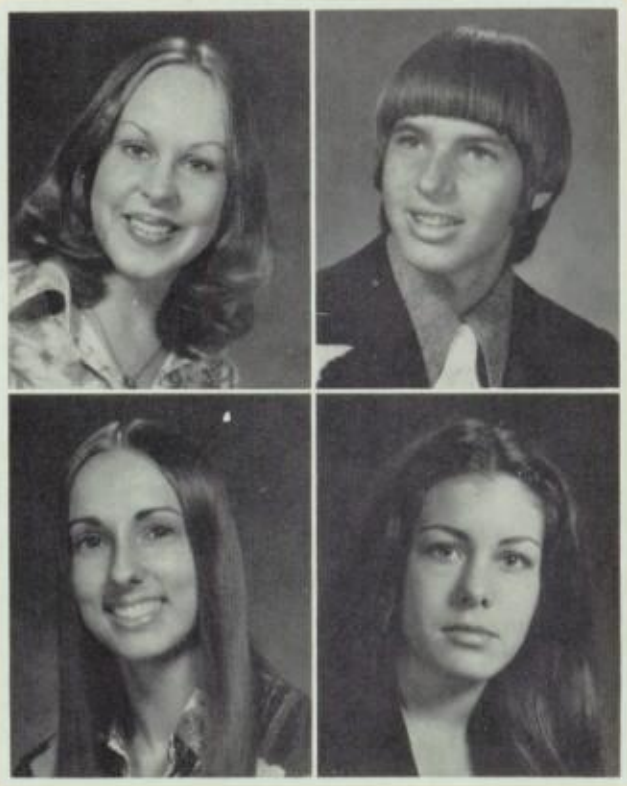

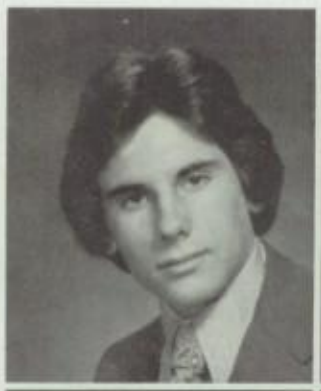

Robert Markowitz
Gary Marsh

John Marshall
George Massar
Robin Masters

Bonne Matorin
Bill May

Patricia McClive
Bill McCravey
Nancy McCutchin

Lin McDonough
Dennis McDougall

Kathie McGill
David McGrath
Dan McLaughlin

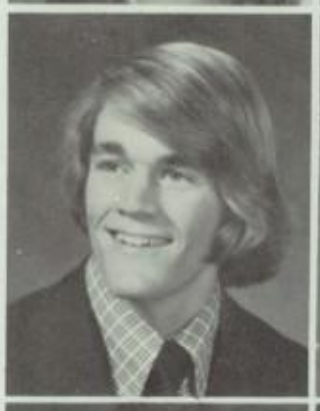

David McLaughlin
Charles McManus

Erin McMullin
Julie McMurray
Kendel McMurray

Michael McNamara
Tom McNeil

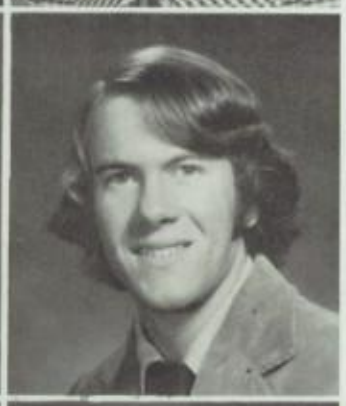

Lawrence Medina
Julie Meerbaum

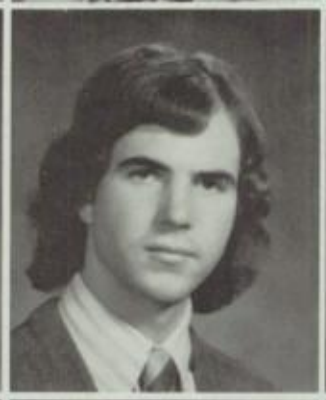

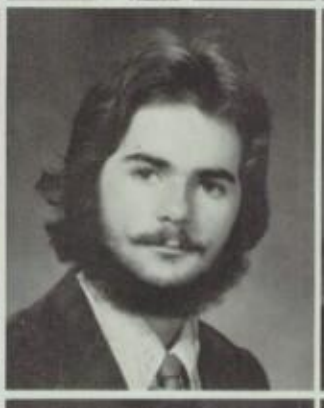

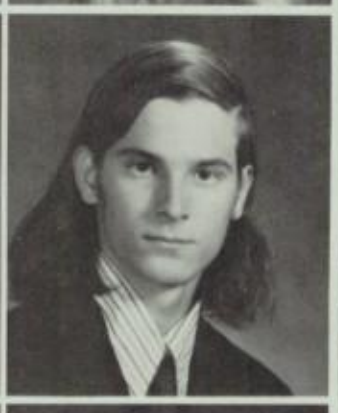

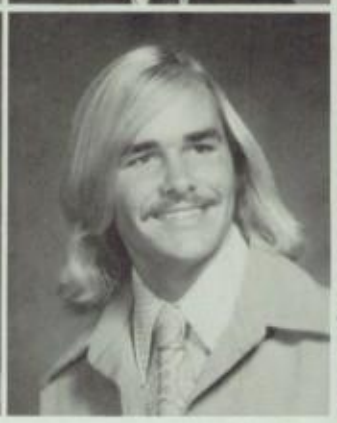

Marla Melendez
Donald Merry

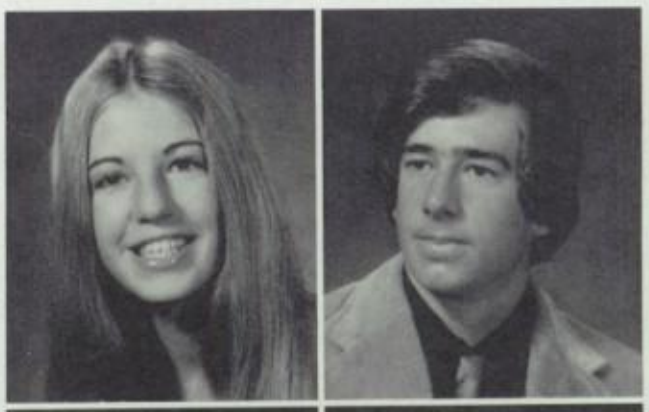

Kevin Michel
Paul Mikkelsen

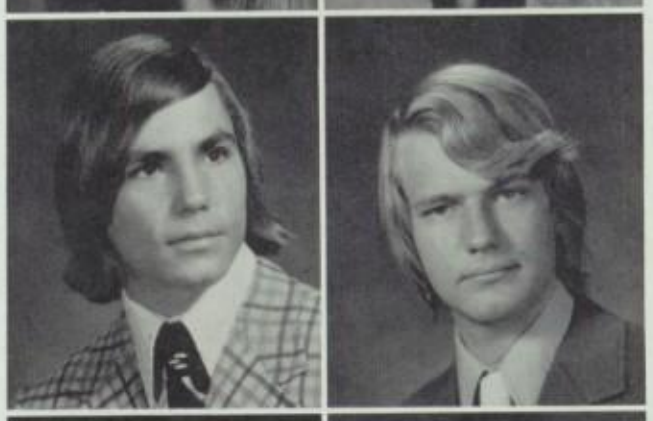

Karen Milham
Robert Millar
Charlotte Miller

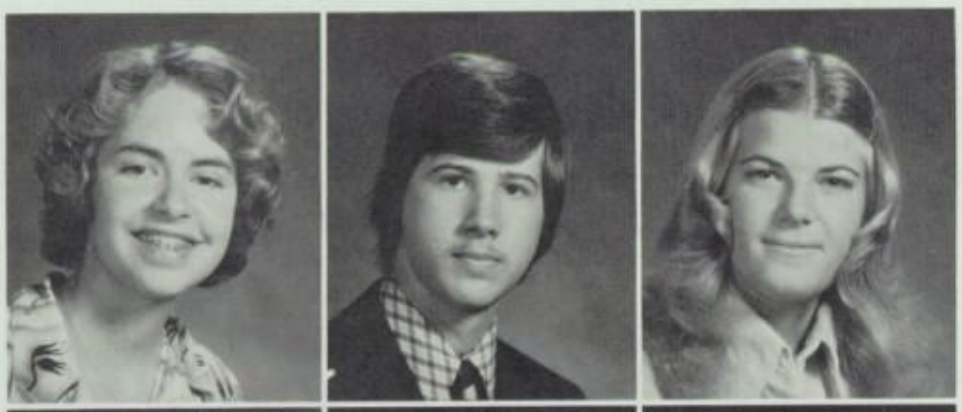

Denise Miller
Ken Miller

Scott Mills
Marianne Modispacher
Patricia Moffat

Cindy Mohr
Judi Molitor

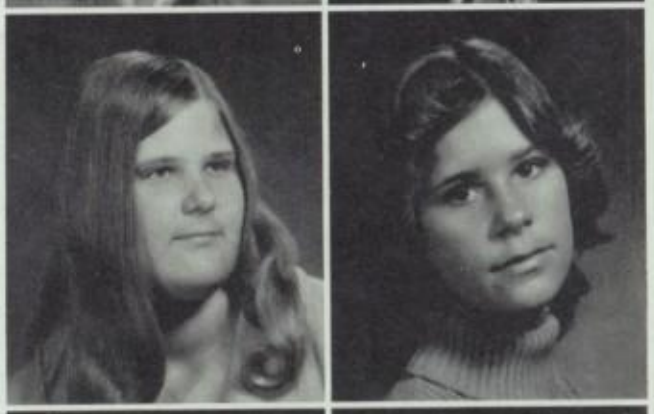

Anne Monaco
Mike Mondloch
Carlos Montalvo

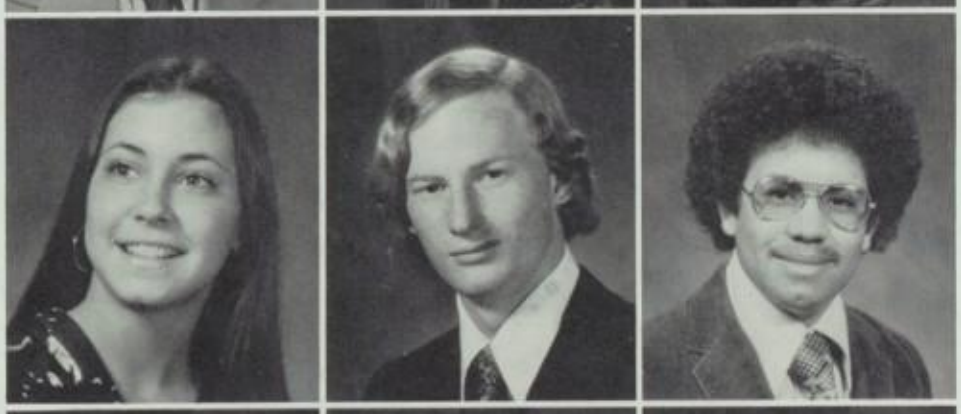

Debi Montgomery
John Moody

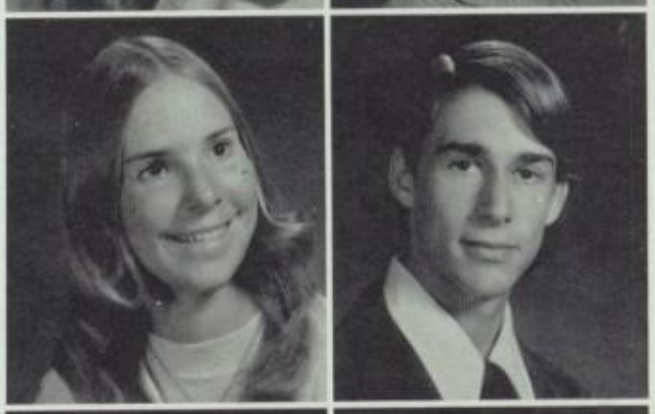

Richard Moore
Dan Moran
Mike Moran

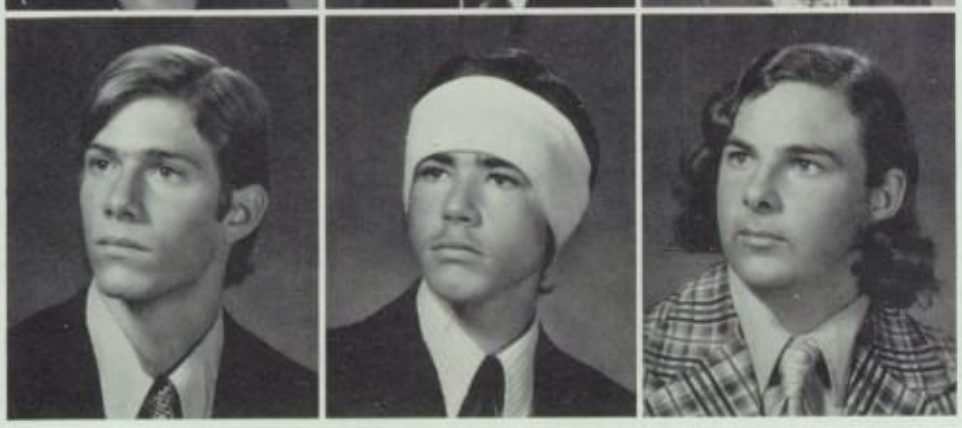

Mark Morrison
Scott Morrison

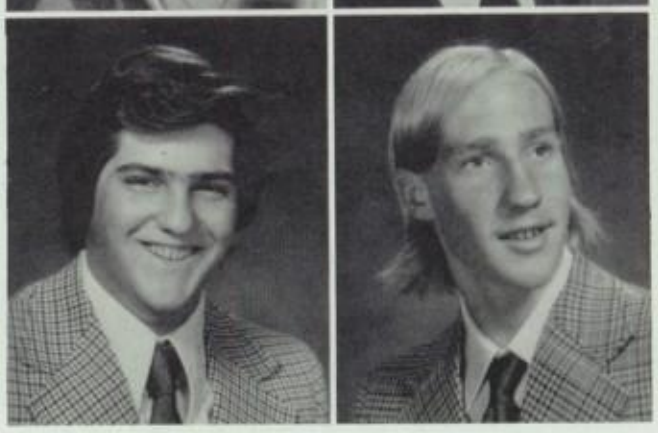

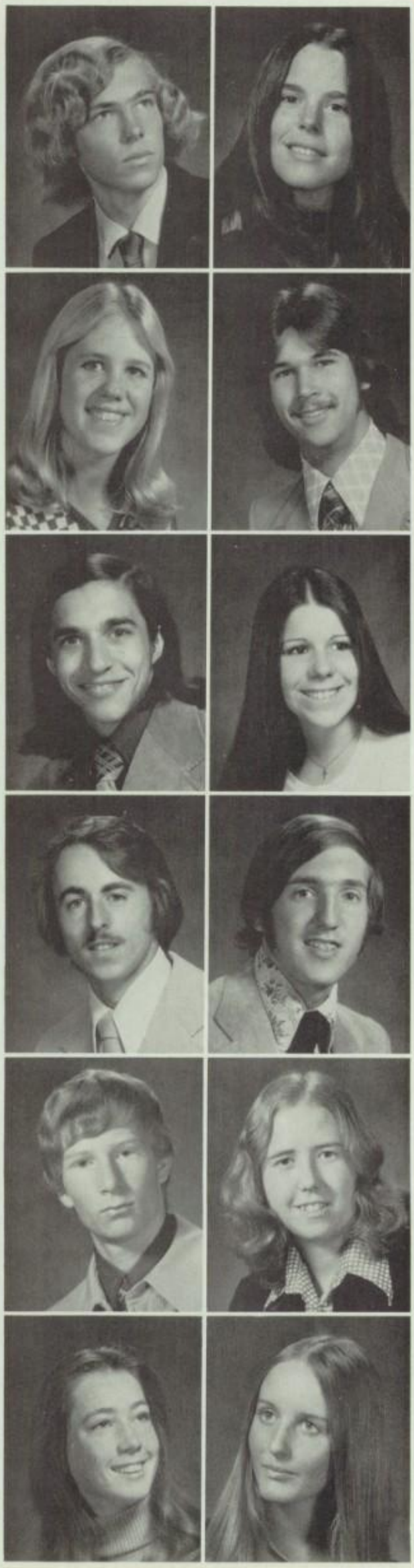

Bruce Mortensen
Nancy Moser

Kimberly Mu
Scott Muravnick
Rhonda Murotake

Erin Murphy
James Murphy

Robert Murray
Lisa Murietta
Karen Myer

Ken Myer
Lynne Mykietyn

Alan Nagel
Mary Nahhas
Dominic Nardi

Joel Nater
Ronald Nathanson

Jeffrey Naumann
Bruce Neale III
Kent Nealis

Mark Niebert
Ann Nelson

Thomas Nelson
Bernard Nilles
Judy Nims

Marilyn Nolan
Cindee Norton

Rick Norvick
Steve Nuckles
Christine O'Brien

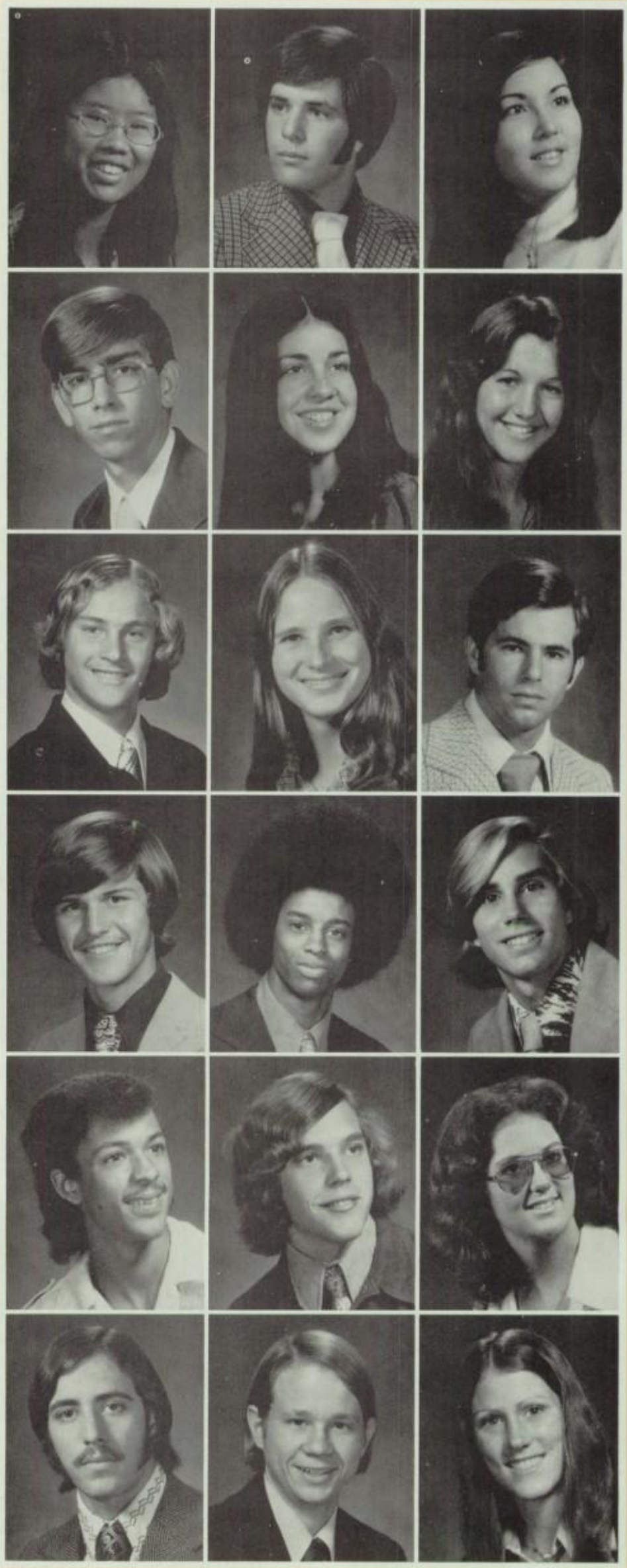

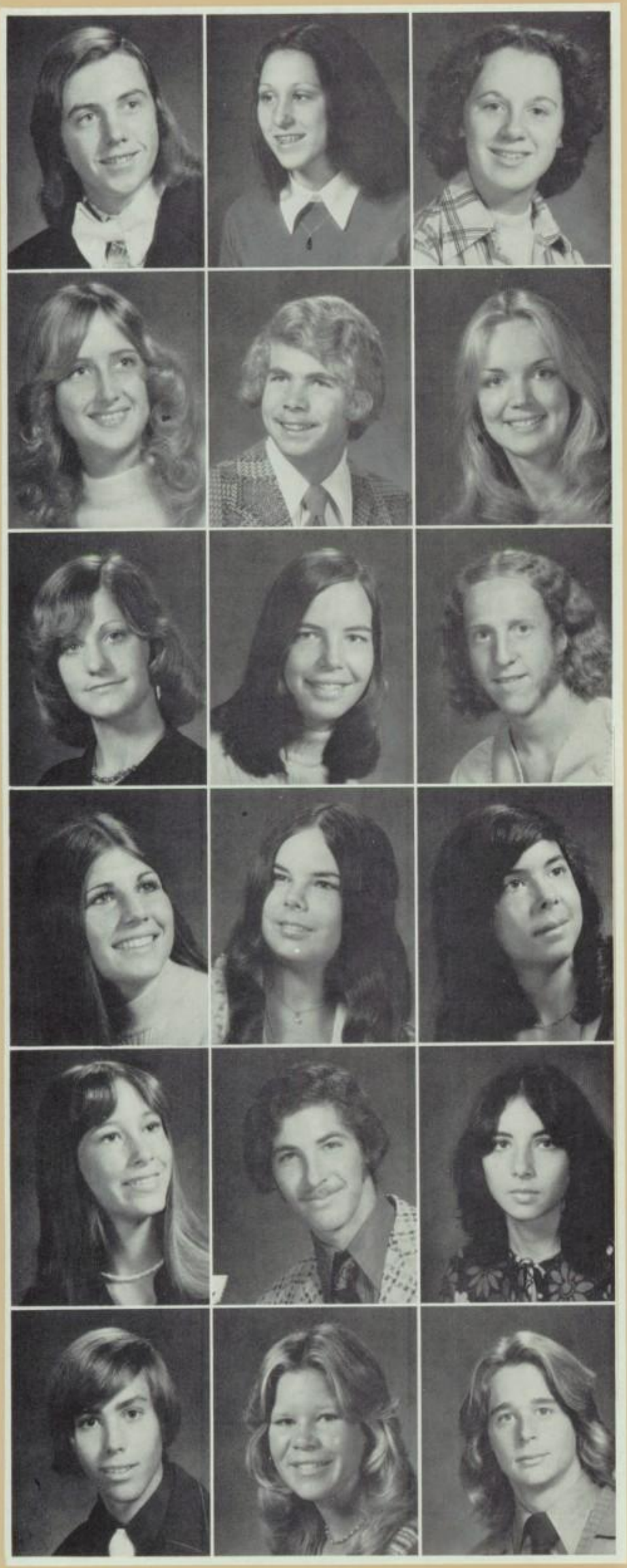

Kevin O'Connell
Cecilia O'Connor
Margaret O'Connor

Lori Oddino
Debbie Ogden

Nancy Oliva
Jim Opp
Sharon Orme

Wendy Orrell
Teresa Oswald

Mary Outhwaite
Laura Owens
Mike Owens

James Page
William Paiss

Suzanne Pakula
Bettina Paladini
Cindy Palay

Andy Park
Shelley Parker

Lori Parmelee
Stephen Perry
Audrye Pavia

Beverly Peddicord
Marla Pedowitz

George Peirson
Laura Pendleton
Rick Penn

Debbie Perel
Barbara Perillo

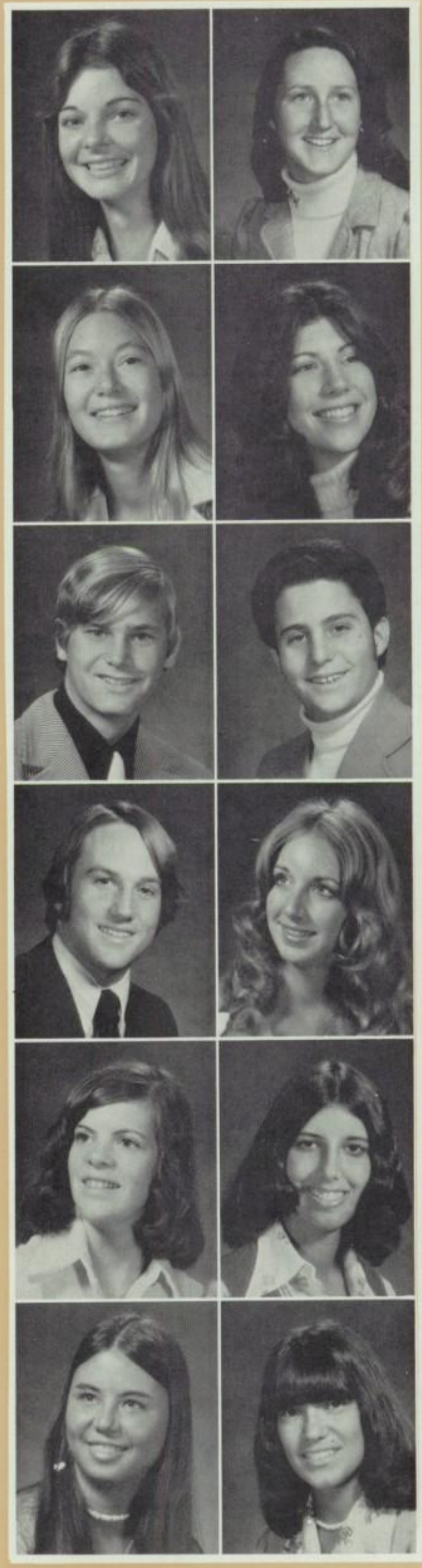

Susan Perlin
Tom Perock
Laurie Perin

Dorrie Perry
Barry Peterson
Carol Peterson

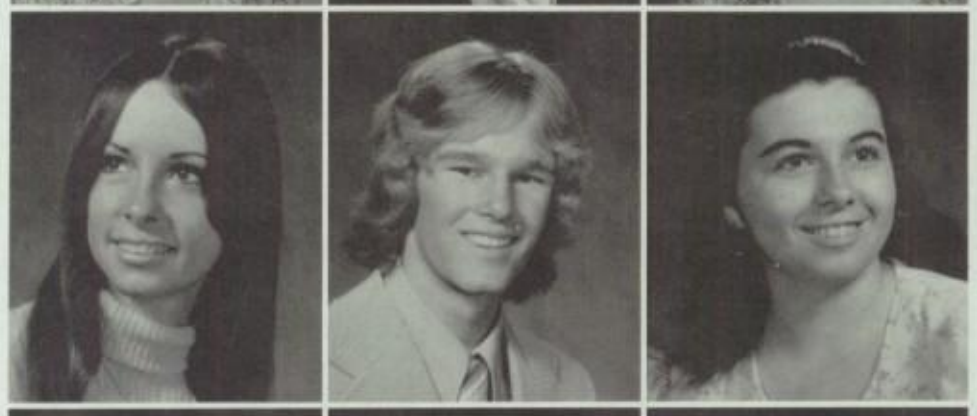

Kristin Peterson
James Petrella

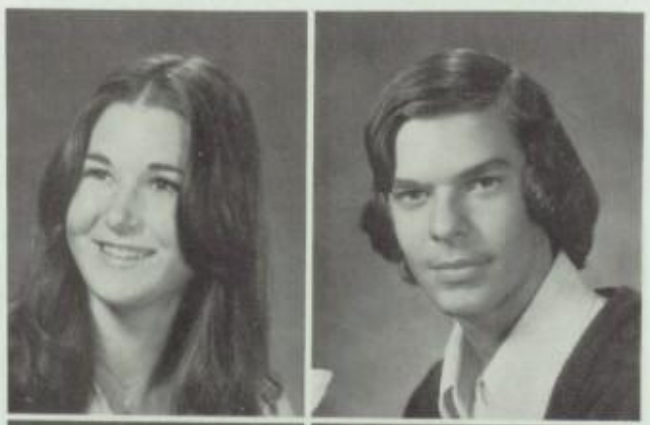

Grant Petty
Ann Pfenning
Richard Pharaoh

Randy Phillip
Sally Piper

Don Pistotnik
Kathy Plank
Steve Plat

Diana Poche
Vicki Pocoroda
Andrea Polacek

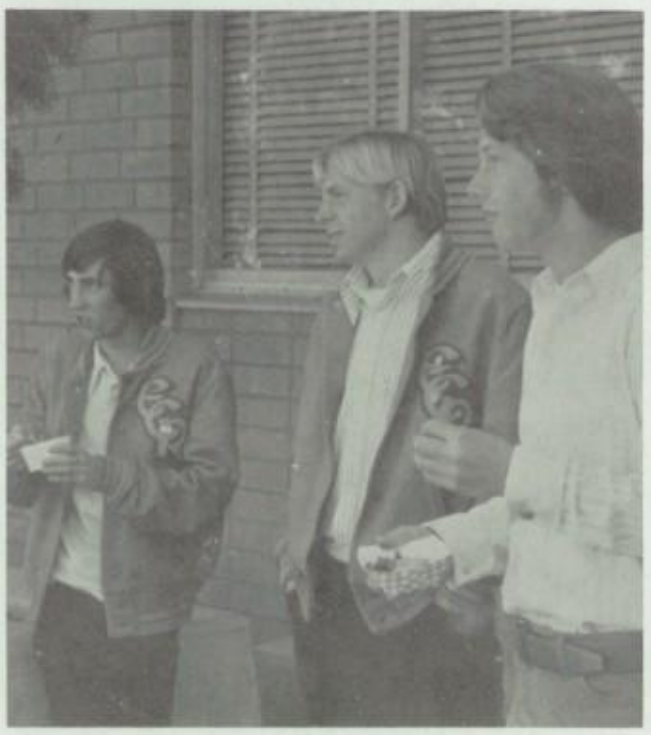

Michele Polito
Janet Pollock
Tom Poloski

Margaret Pontoni
Carla Porter
Jann Powers

Debbie Pralle
Jeff Price
Ric Price

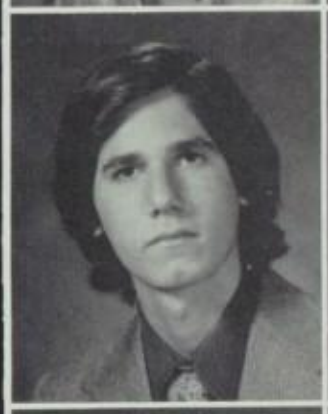

Don Priess
Dana Priest
Steve Prokop

Lori Radon
Kathleen Raisor
Sandy Ramage

Lori Rand
Roger Rangell

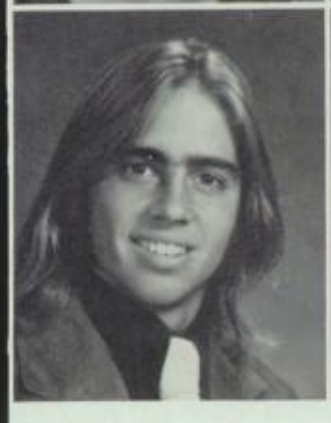

Suzie Raymond
Guy Razer
Lynda Reading

Pete Reale
Sarah Redd
Colleen Regan

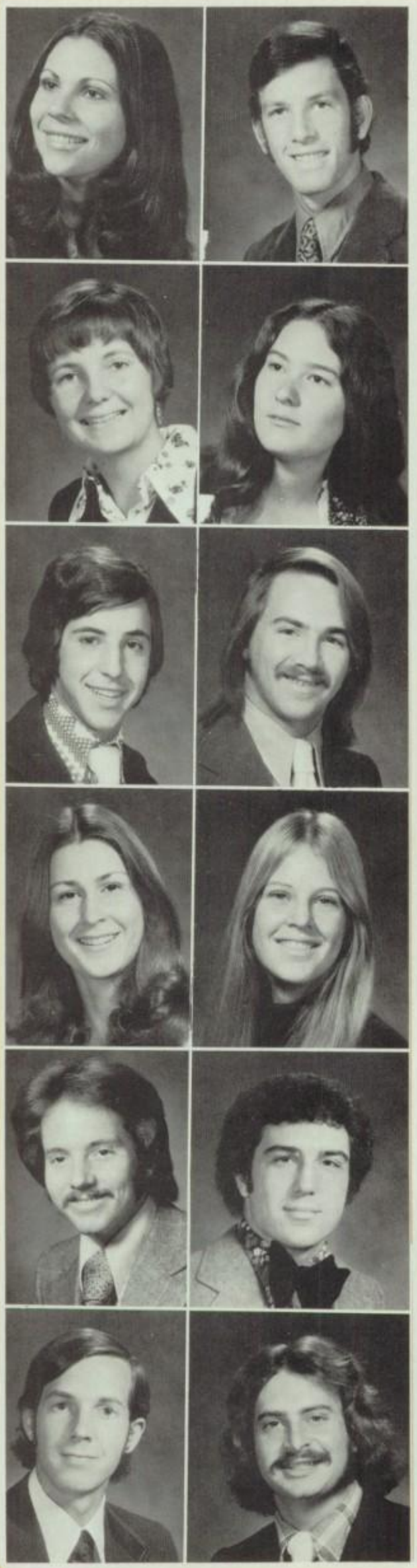

Cynthia Regao
Richard Reich

Elizabeth Reinen
Kathy Reiterman
Angela Reitz

Teryl Reynolds
Priscilla Rice

Kenneth Richards
Kim Rivas
Lisa Rix

Matthew Robbins
James Roberts

Robin Roberts
Cindy Robertson
Janet Robertson

Peggy Robinson
Gail Rodgers

James Rogers
Beryl Romesburg
Jill Rosenberg

Bennett Rosenthal
Larry Rosenthal

Timothy Rosevear
Steve Ross

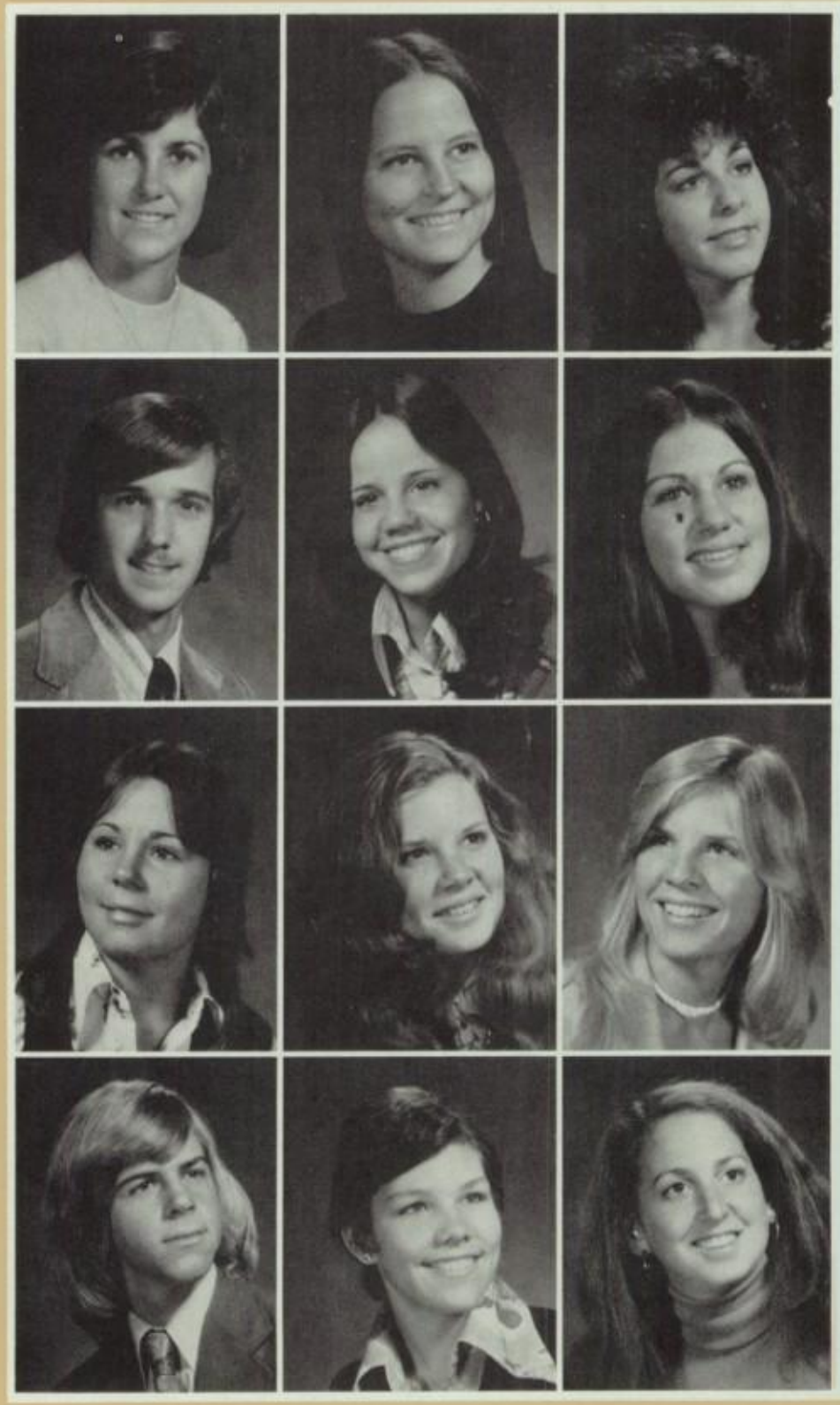

Jamie Rothschild
Jeff Ruffolo

Roberta Ruffolo
Keith Rupnik

Peggy Russel
Dana Ryburn
Linda Ryel

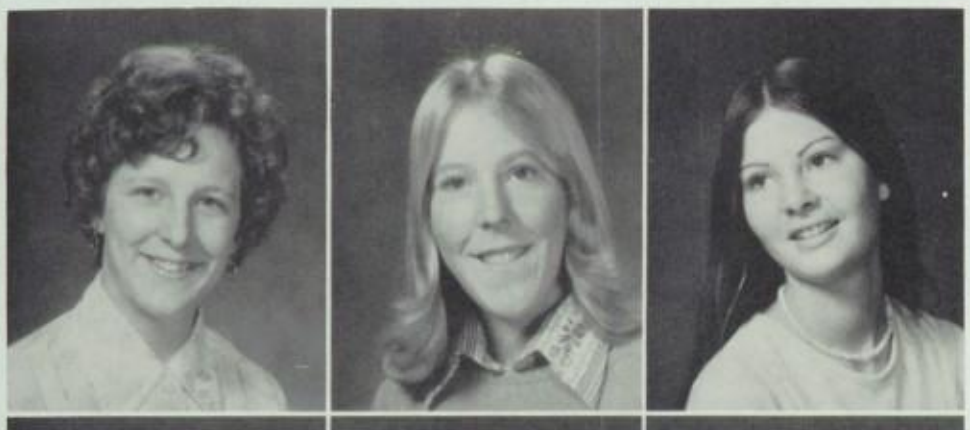

Grady Sain
Mitchell Salberg

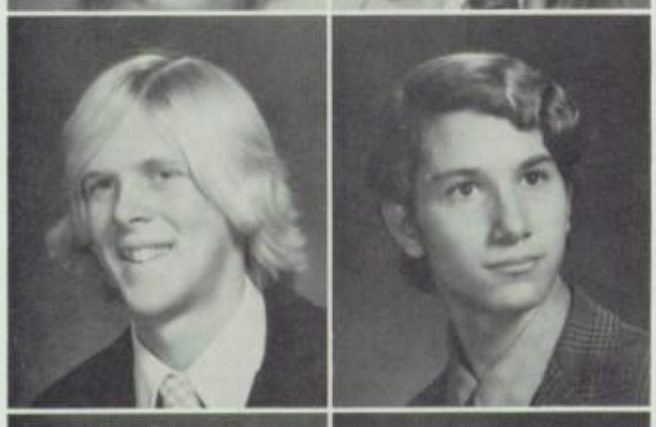

Ken Salmen
Debra Sanderson
Jennifer Sands

Michael Sanford
Sandra Sansone

Judy Satinsky
Terry Sawhill
Tom Sawhill

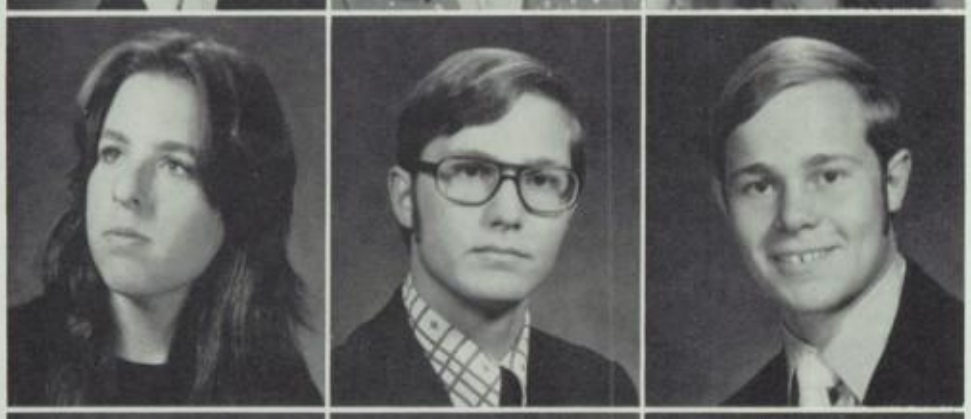

Mark Sawicki
Linda Schaffer

Eleanor Schneir
Dino Schofield
Curtis Schrandt

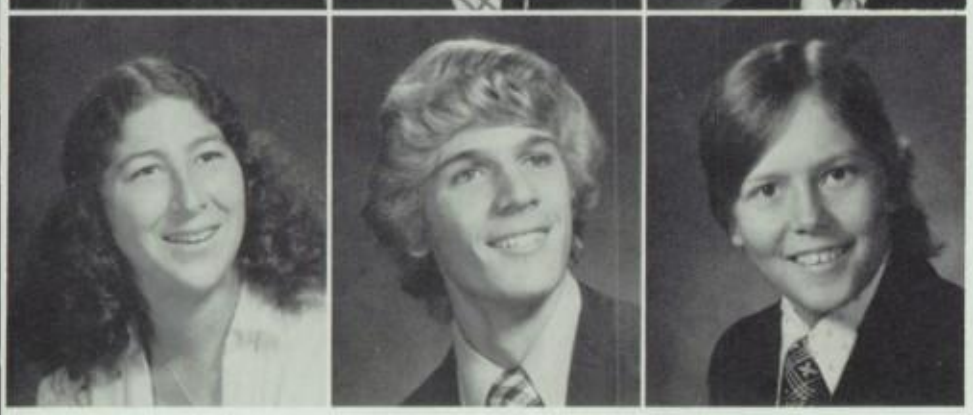

Lisa Schubert
Kimberly Schular

Pamela Schuler
Julie Shulte

Dale Schultz
Erick Schwartz
Michael Schwartz

Peter Schwartz
Mark Schwartz

Jill Sears
Carol Sechrist
Dale Seiden

Judith Seltzer
Cliff Shaffer

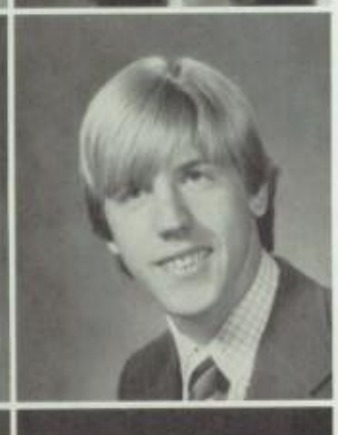

Steve Shaffer
Chris Shahinian
Michael Sherman

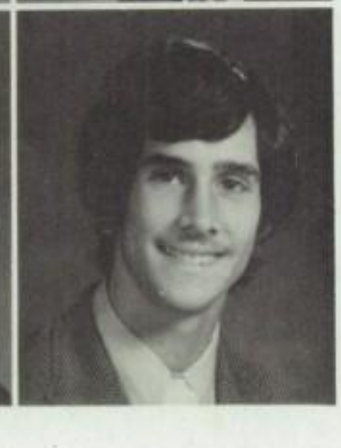



Betsy Sherril
Candice Sherwin





Dave Sholkoff
David Shonting
Colleen Shuster





Vince Siebert
Mark Siepman





Diana Silk
Steven Silken
Arlene Silvas





Anthony Silveri
Roger Silverstein





Jack Simmons
Mark Simmons
Joe Simon

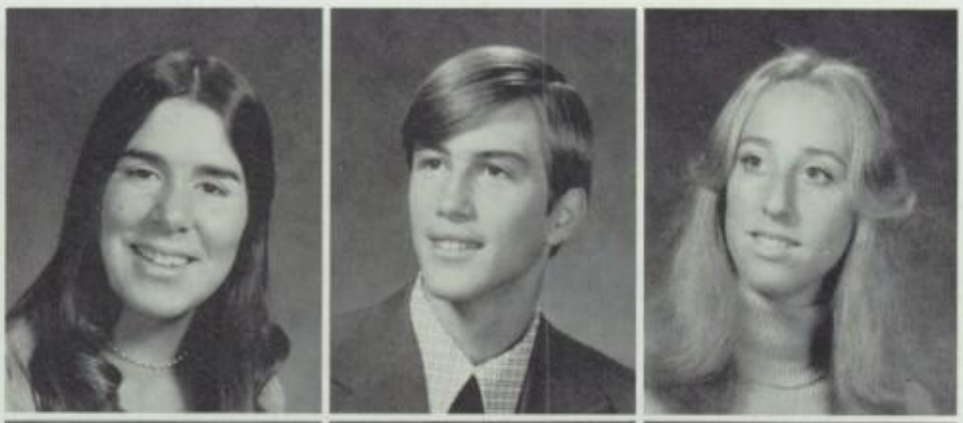

Kari Simon
John Simsek
Barbara Singer

Chris Skinner
Chuck Smalley

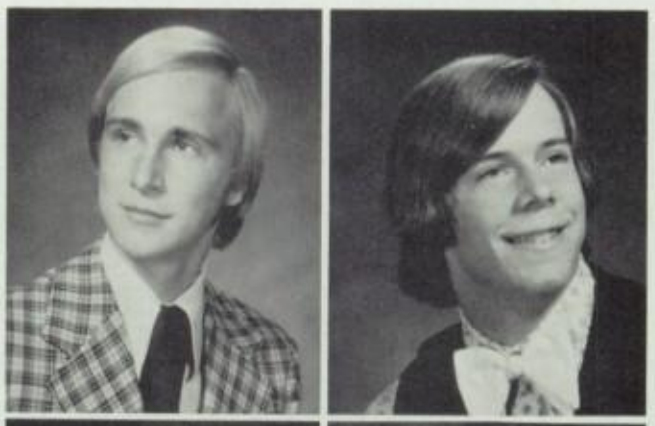

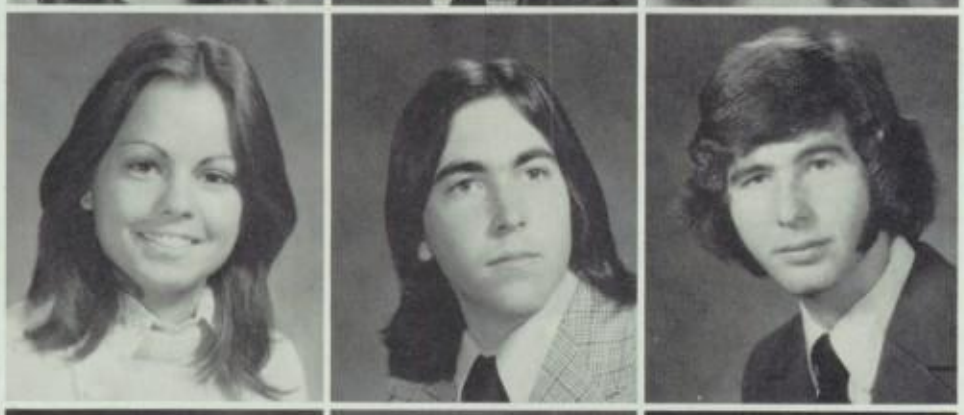

Cherylynn Smith
Gary Smith
Jeff Smith

Melody Smith
Phil Smith

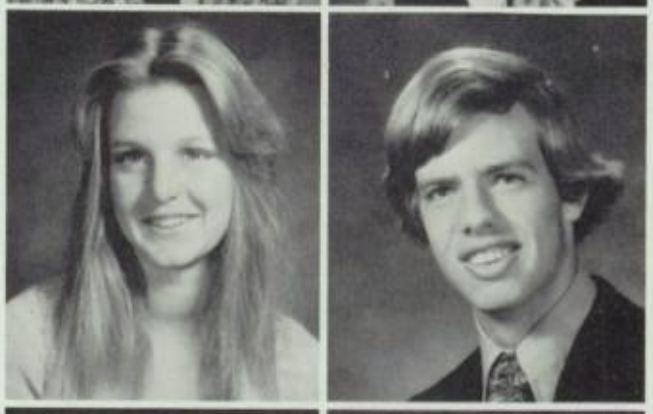

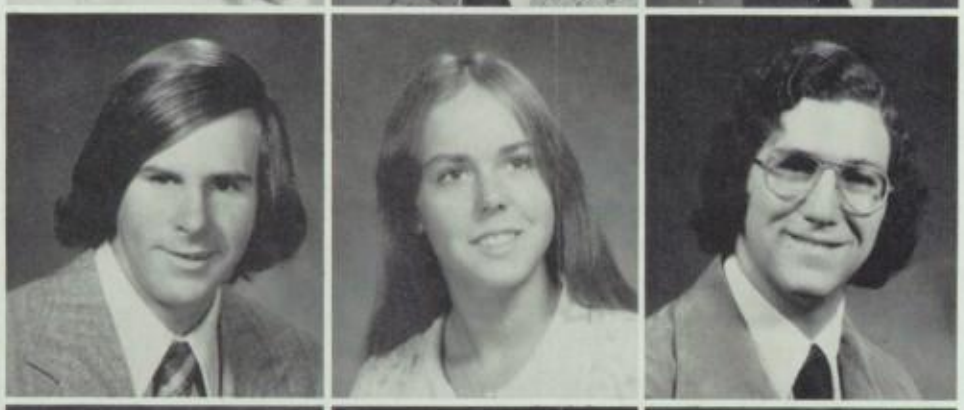

Stewart Smith
Wendy Smith
Dave Smugar

Teresa Snyder
Larry Solomon

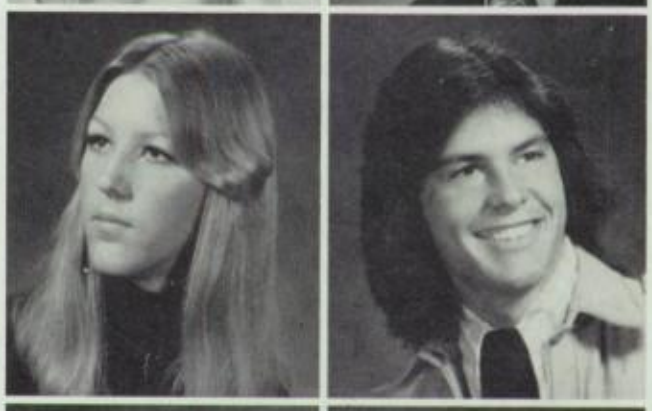

Mike Somma
Karin Spaulding
Tracia Spees

Cyndi Spencer
Clifford Sperry

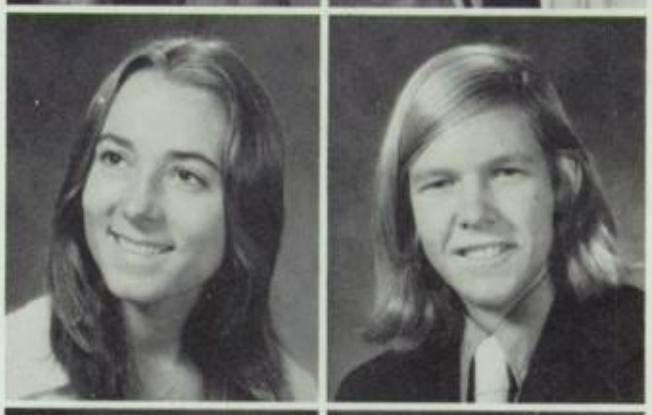

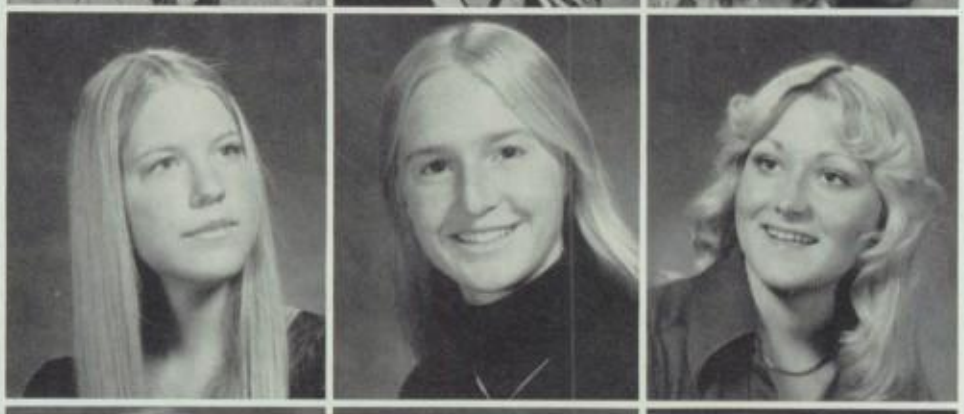

Pamela Sperry
Nina Springer
Erika Staak

Debbie Stack
Lauren Steele

Mike Steiner
Roger Stephenson
Michele Stepp

Michale Stern
Linda Sternfeld

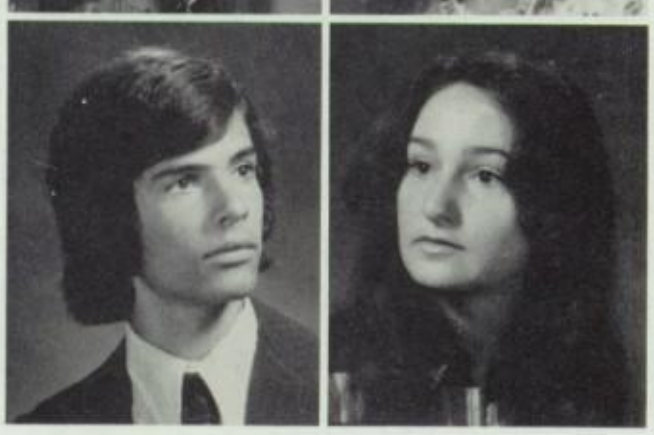

Ava Stevens
Joan Stevens
Pam Stewart

Robert Stirzel
Linda Stobin
Linda Stockfish

Bruce Stone
Pattie Stone

Laurie Stork
Vicki Stoner
Brenda Stratford

Robert Strayer
Susan Stroebel

Susan Strong
Gary Sturzenbechar
Debi Suppa

Paul Swerplick
Erik Sydow
Glenn Sylvern

John Talbott
Katie Tam
Pete Taylor

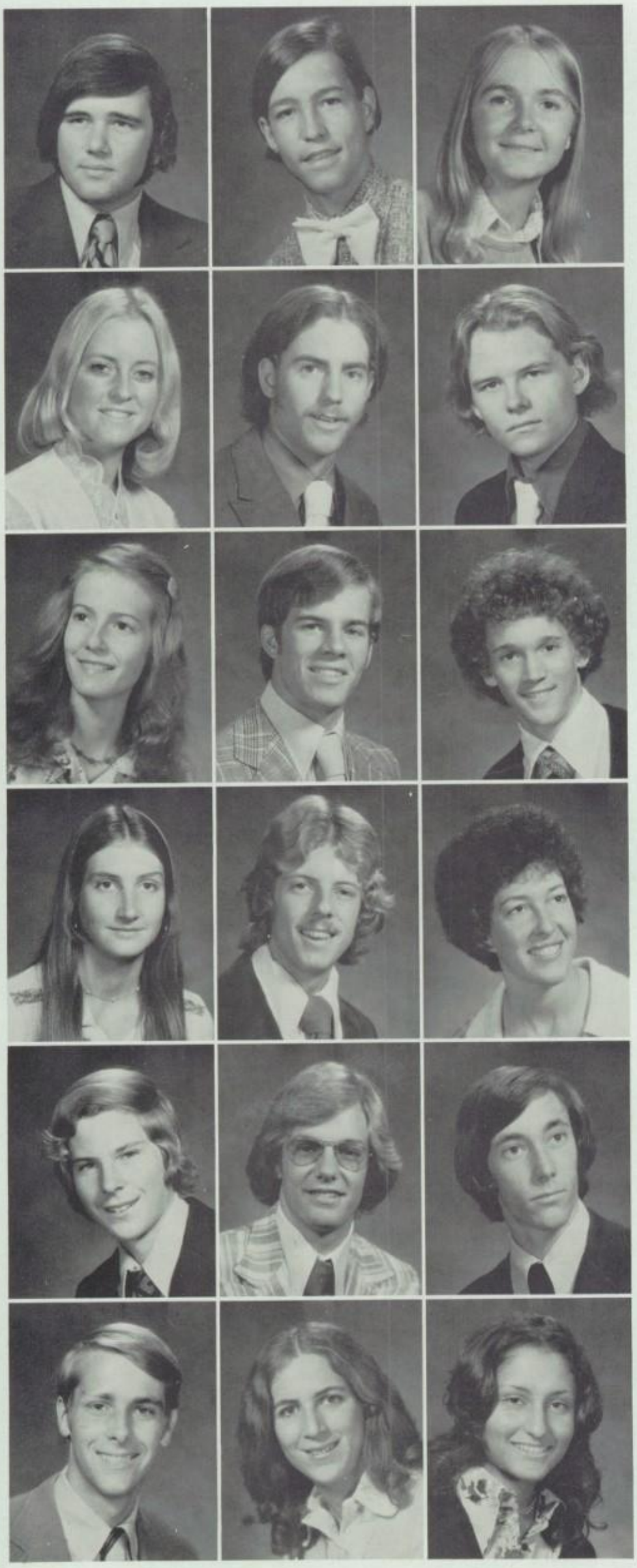

David Teague
Greg Telle
Jane Terjung

Lynn Tholen
Tim Tholen
Dean Thomas

Deborah Thomas
Mike Thomas
Scott Thomas

Dick Thompson
Earl Thompson

Meridith Thompson
Scott Thompson
Nancy Tieffer

Robert Timson
Anita Tipples

Raymond Tiradeau
Mike Tobias
Jeff Todd

Scott Tolstad
Denise Trask
Lisa Turco

Tara Turley
Bruce Turner

Betsy Tutleman
David Tyler
Marilyn Uldricks

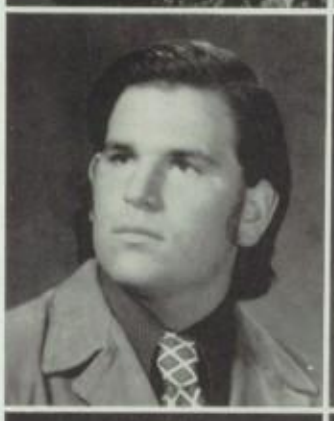

Louis Unkless
Karen Ureda

Kelly Utley
Jane Vanderburgh
Bill Vanlaningham

Mark Van Slooten
Debra Vargas

Betsy Ven John
Arlene Vernon
Mark Vetter

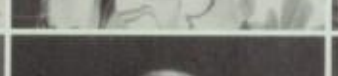

Nancy Vickers
Debra Villalobos

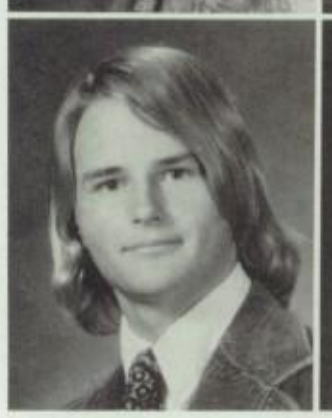

Bill Vought
Mark Wade
Gail Wagner

Patricia Waldron
Robert Walker

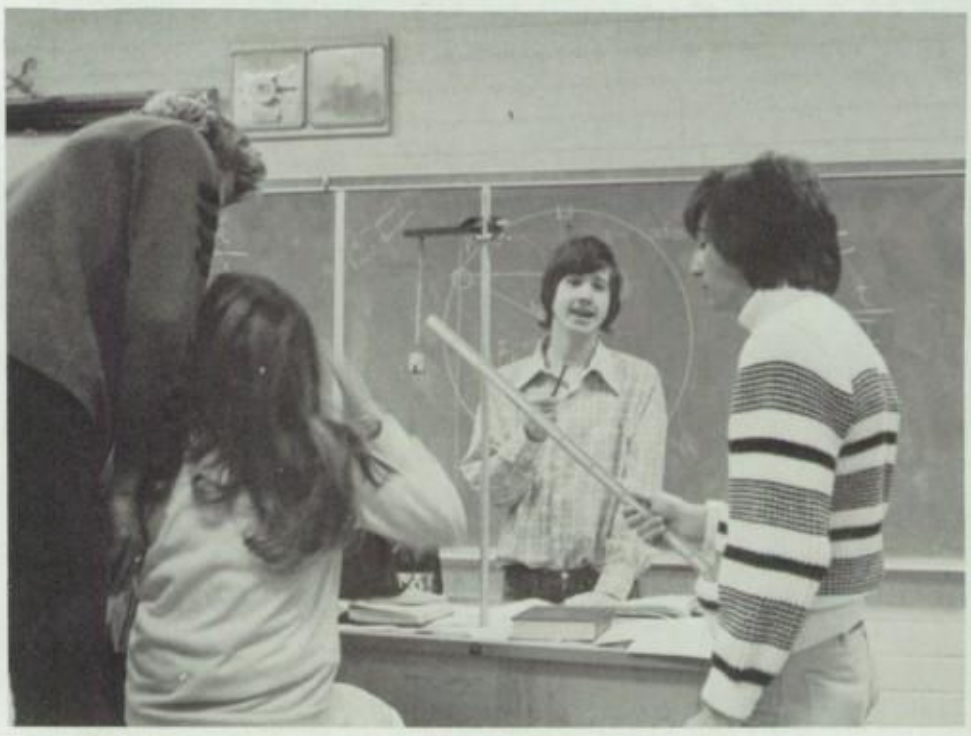

Mark Walpole
Donna Walsh

Jeff Walsh
Rocky Walton

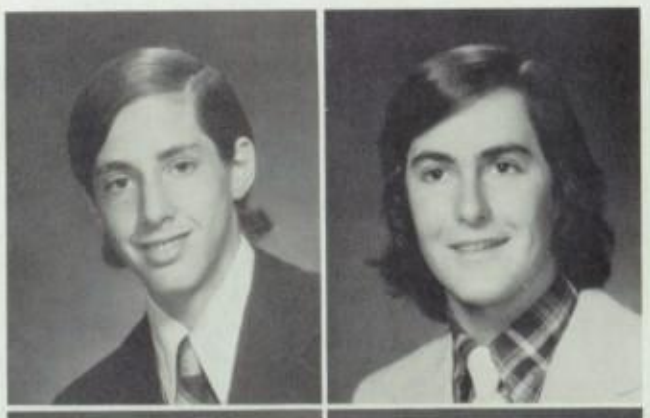

Elyse Wank
Lawrence Ward

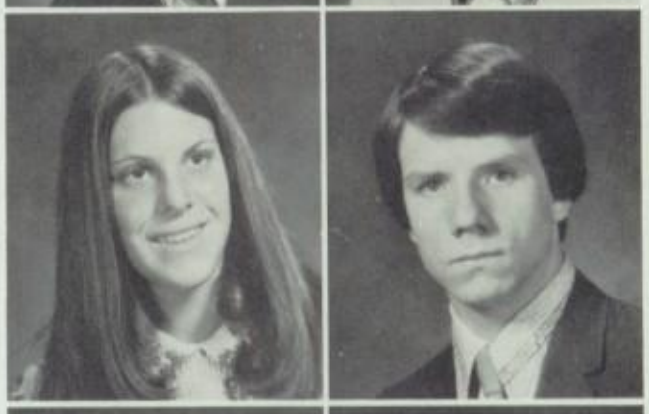

Cathy Ware
Connie Warfield
Claudine Watts

Robyn Wax
Jackie Winer

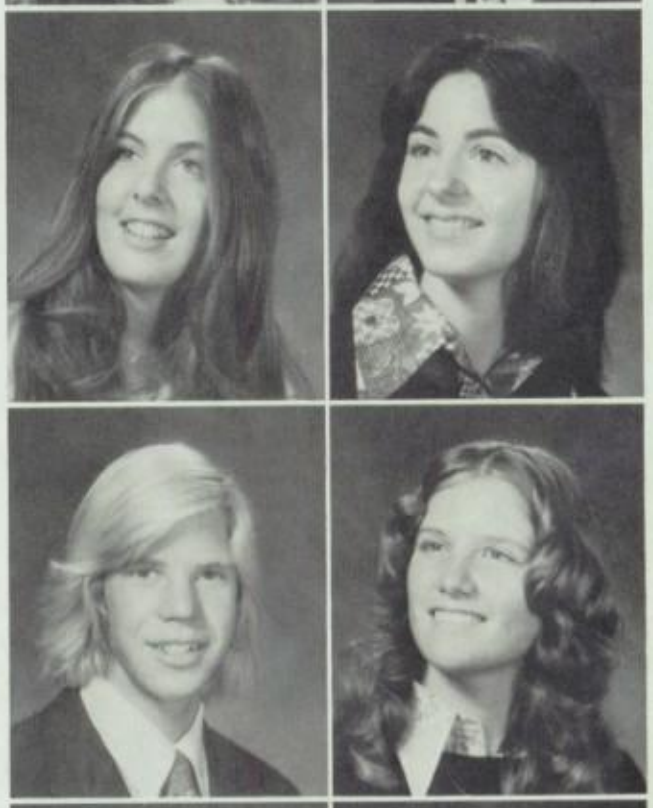

Robert Weiner
Diance Weiss
Wendy Weiss

Gary Wemple
Nance Werkheiser

Barbara Wernik
Diane White
Steve Wiesel

Susan Wilcox
Mike Wilken
Brian Willett

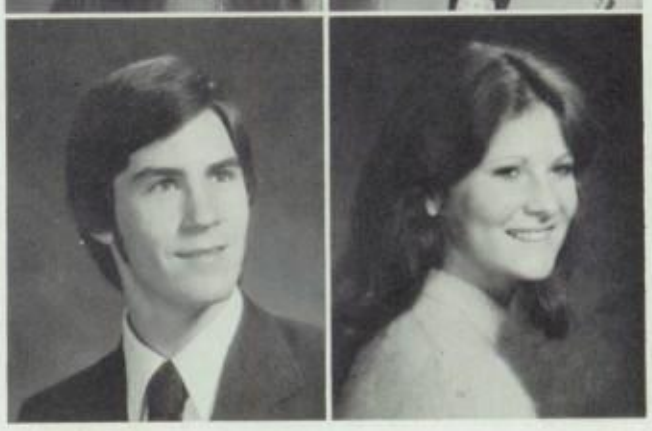

David Williams
Patricia Williams

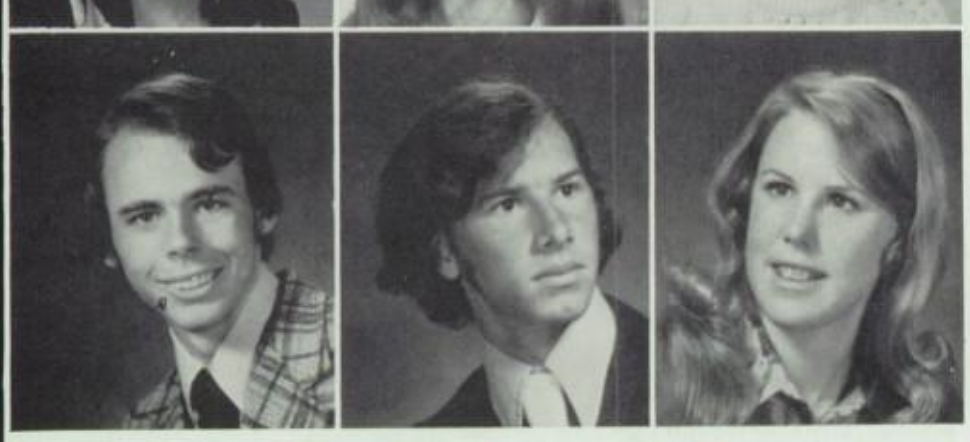

Bill Wilson
Maureen Wilson

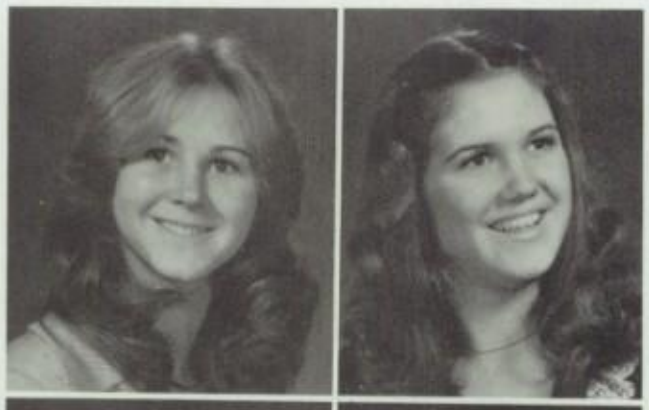

Susan Wilson
JoAnne Wimsatt

Steve Winfield
Michele Winkler
Alan Winter

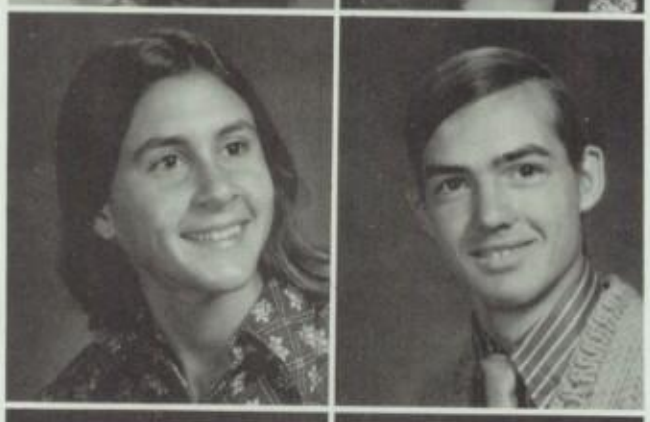

Brooke Winter
John Witzke

Kevin Wolfe
Melinda Wolfe
Elaine Wong

Philip Woog
Jonathan Wright

Linda Wright
Michelle Yarn
Will Yetter

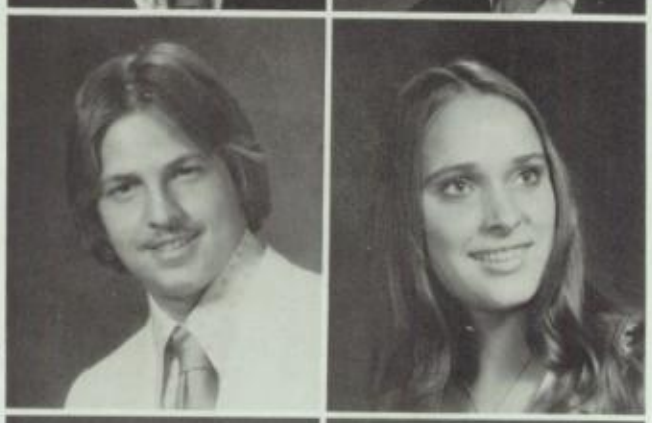

Joseph Yoklavich
Linda Young

Roy Young
Vera Yurtchuk
Faith Zack

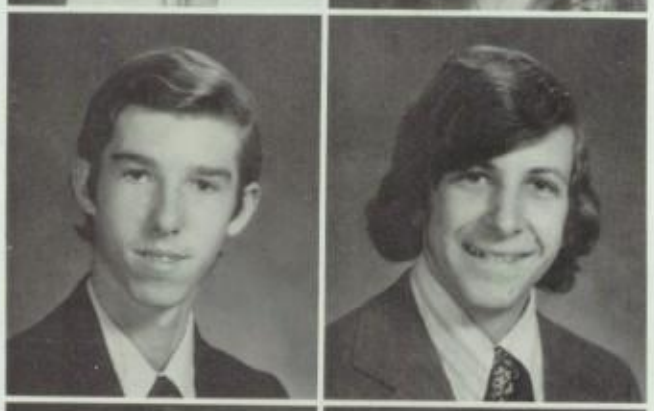

Michael Zenzen
Howard Zillman

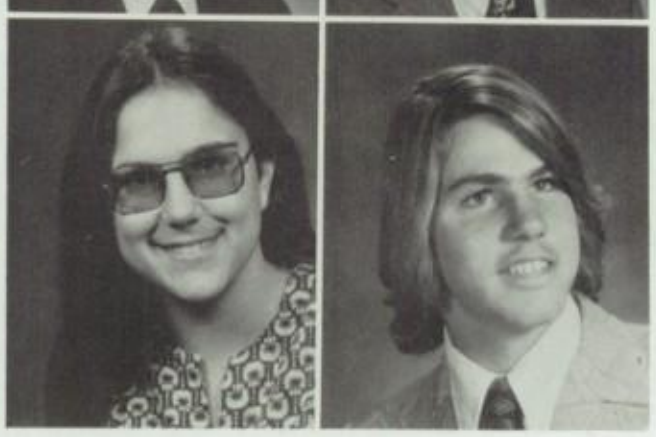

Jean Zimmerman
Terry Zimmerman

# *Out of Sequence*

Wayne Aaronson
Michelle Berger

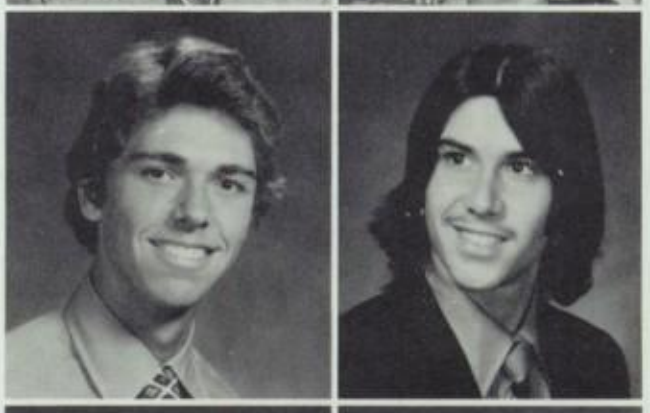

Matt Bilton
Edmund Bononi

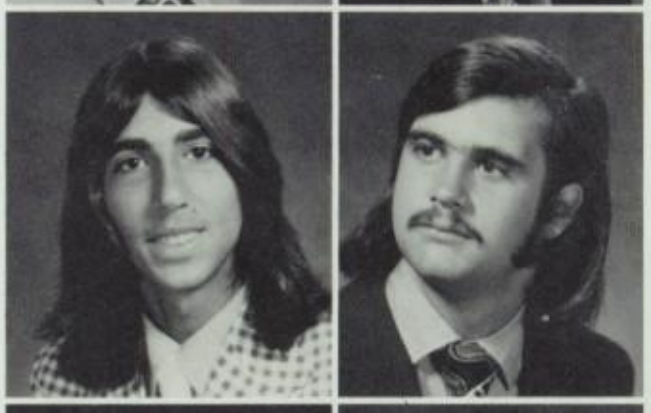

Ginger Boyd
Jensine Boye
Sandi Brewster

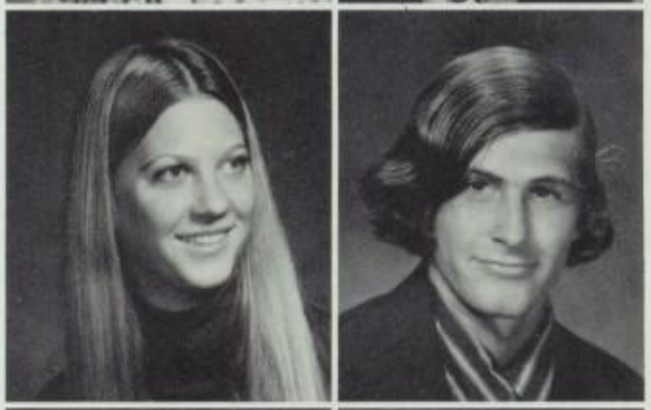

Steven Brown
Robert Butler

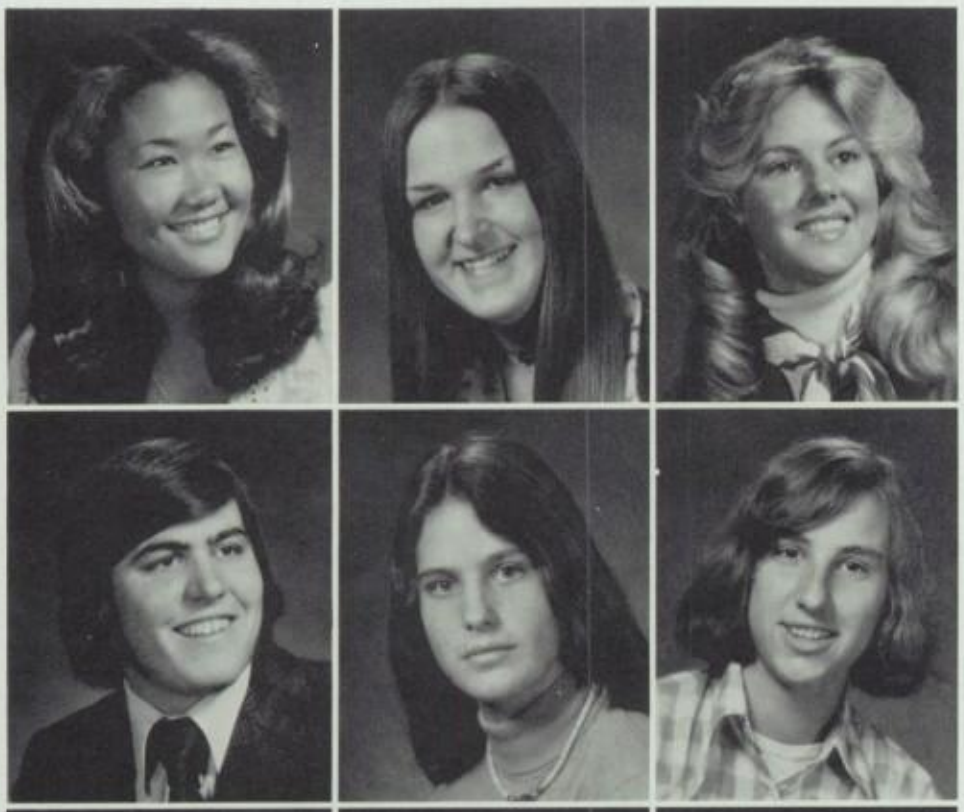

James Cavarretta
Claudia Conrad
Wiehue Hewiger



Layne Larsen
Mark Levy

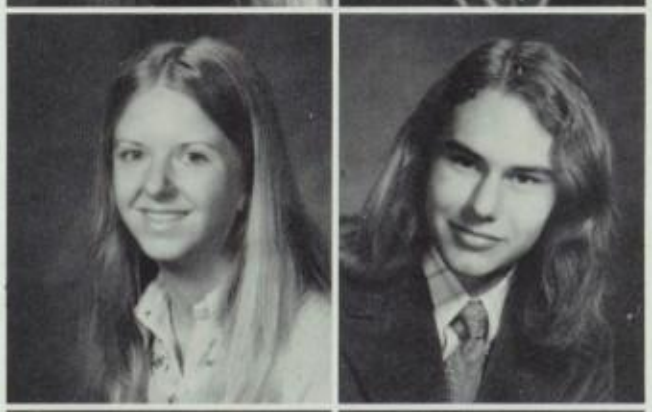

Bob Mannino
Mike Meyer
David Michel

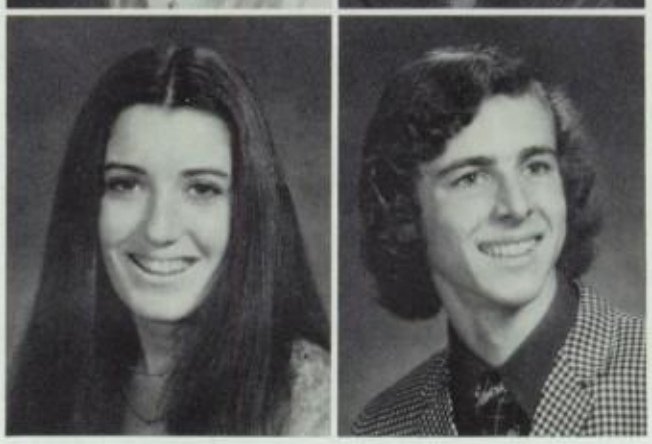

Kathy Moore
Kevin Moore



Dianne Mussell
Mike Neville
Chris Nyholm



Joanne LaFayette
Craig Otte

Carol Panko
Joseph Rooney

Roy Sander
Vicki Tornabene
Jennifer Twomey

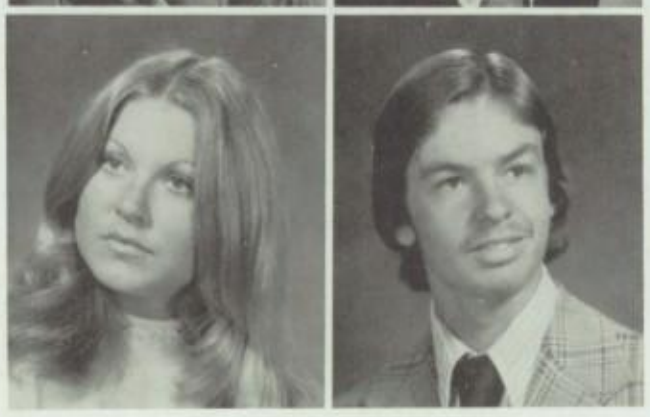

Kim VanDam
William Watts

Laurie Weiner
Marla Wilson

## *Late Pictures*

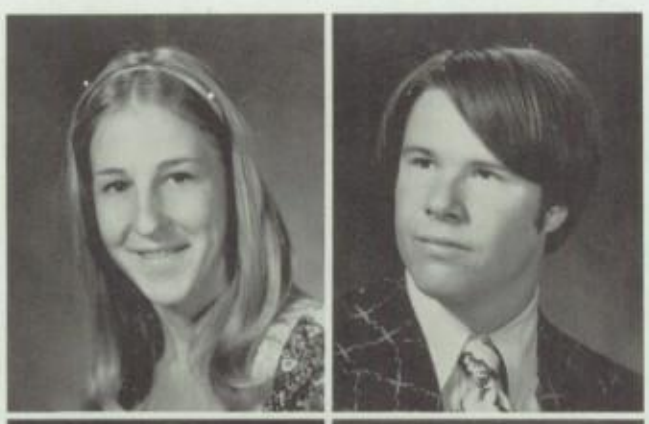

Sandy Awerkamp
William Blair

Gregory Blake
Andrew Bobb
Ken Diamond

Bruce Gothar
Gabby Guardina

Larry Hoerner
Sandra Jackson
Bryan Kehoe

Lisa Lichtman
Tracy Lovett

Joe Luizzi
Steven Miller
Jim Nicolas

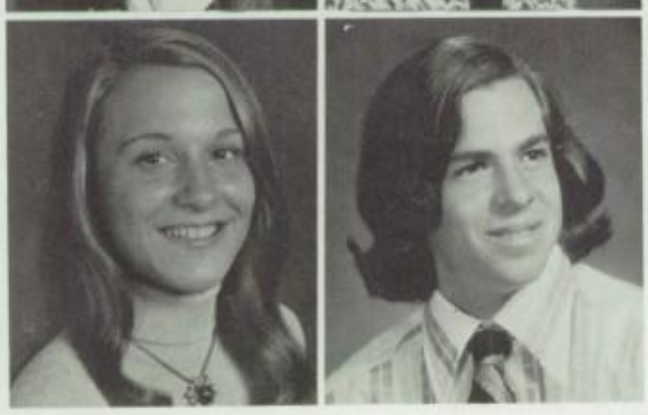

Kimberly O'Linn
Ray Stewart

Carl Wellman

# *Seniors Not Pictured*

Ahern, Michael
Andrews, William
Armstrong, Suzanne
Balloy, Michael
Baradaran, Javadi
Barker, Jeffrey
Beebe, Laura
Boutin, Jaime
Briggs, Suzie
Cleary, Tom
Clifford, Kim
Condie, Cathy
Connolly, Timothy
Corey, Les
Cornman, Larry
Corwin, Michael
Damico, Tony
Davis, Cynthia
Davis, Vicki
D'Cruz, Lorraine
Dearborn, Scott
Delguercio, Michele
DeHart, Denise
DeShazo, John
Dewberry, Mark
Dinino, John
Dubink, Gary
Duhm, Debbie
Eade, Ken
Edwards, William
Ekeberg, Tim
Elchyshyn, Stephen
Engel, Patrick
Fair, Marie
Fomenko, Mike
Fox, Terry
Frasca, Greg
Keene, Tracey
Kemplin, Ronda
Kerbrat, Elyse
Klussman, Kristi
Konigsberg, Laurie
Kribbs, Mark
Leabeter, Jim
Leaper, Timothy
Lesch, Jim
Lingle, William
Lipson, Kathy
Loo, Robert
Lopp, Kevin
Ludwig, Nick
Mandeson, Hugh
Mann, Dori
Mares, Tamme
Markus, Steve
Martin, Janet
Mayes, Thomas
McCloskey, Monique
Melville, Stuart
Messman, Karen
Metzler, Sandy
Meyer, Michael
Miller, David
Milstein, Eddie
Nelson, Mark
Nolan, Michael
Nolte, Daniel
Oller, Linda
Ottesen, Karen
Parks, Lisa
Patton, Marc
Perry, Jeffrey
Piano, Steve
Pritchard, Susan
Reichert, Peter
Reynolds, Jeanne
Sarnecki, Steve
Scaccianoce, Russell
Seigel, Robert
Sheehan, Thomas
Shepard, Carol
Shisley, James
Silverberg, Lloyd
Skinner, Vance
Solomon, Kathleen
Stump, Don
Sullivan, Frances
Swanson, Mary
Tatom, Charles
Thompson, Tom
Tostenson, Steve
VanTuyl, Dandy
Wall, Mark
Wallace, Scott
Weiner, Jackie
Wheeler, Kurt
White, Eric
Whitefield, William

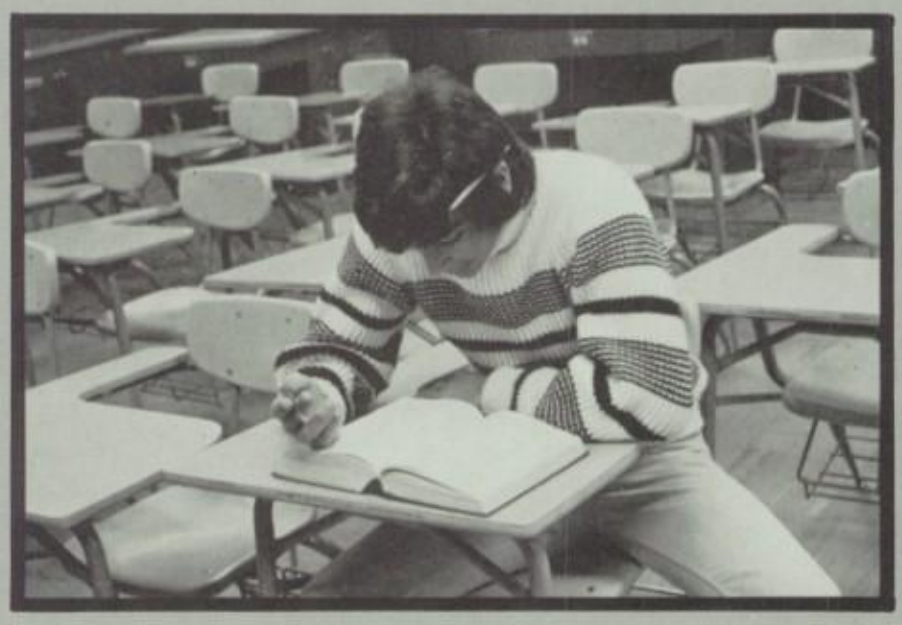

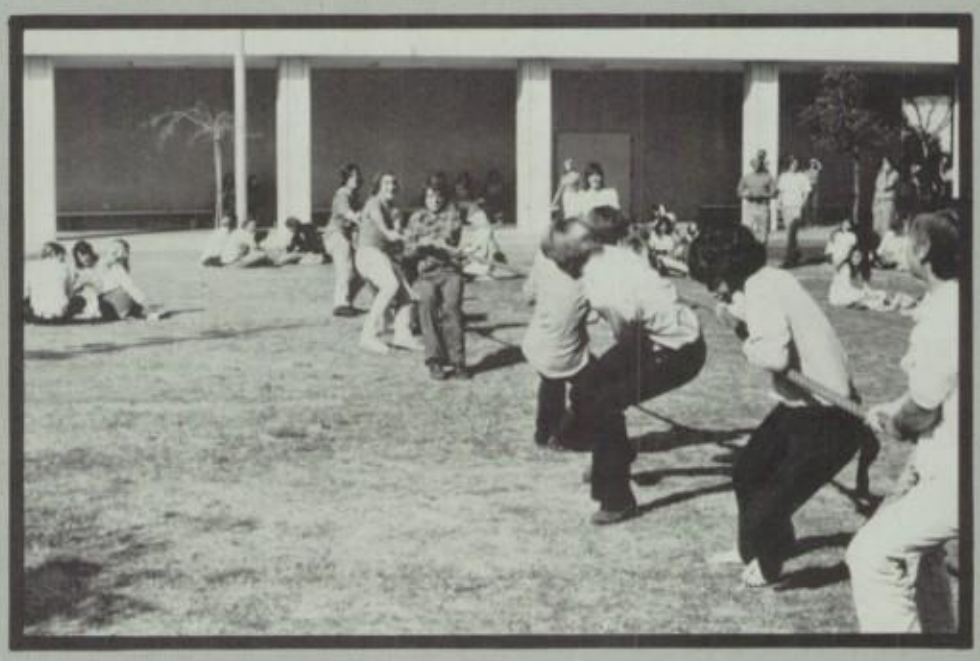

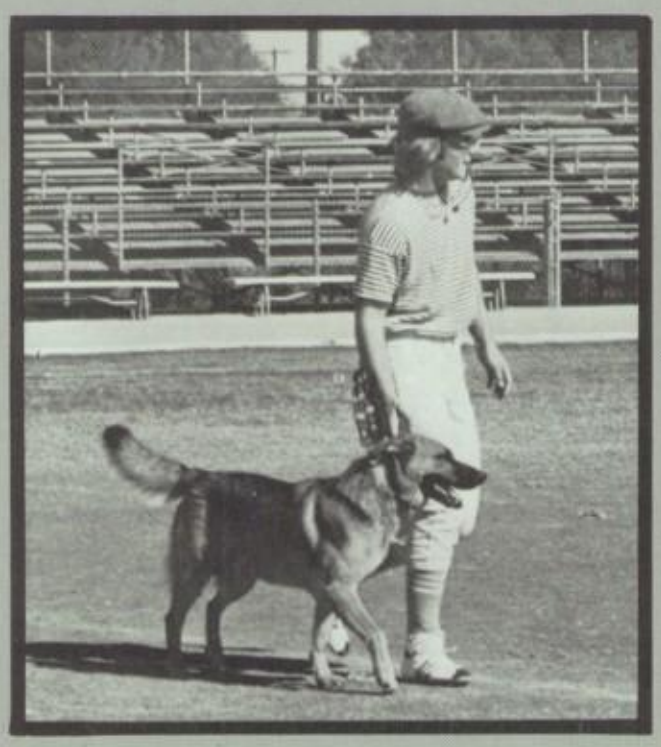

HAPPY HOLIDAY

# *COMPETITION*

## *Athletics*

*"Unless you enter the*

*tiger's den you cannot take the cubs."* Japanese Proverb

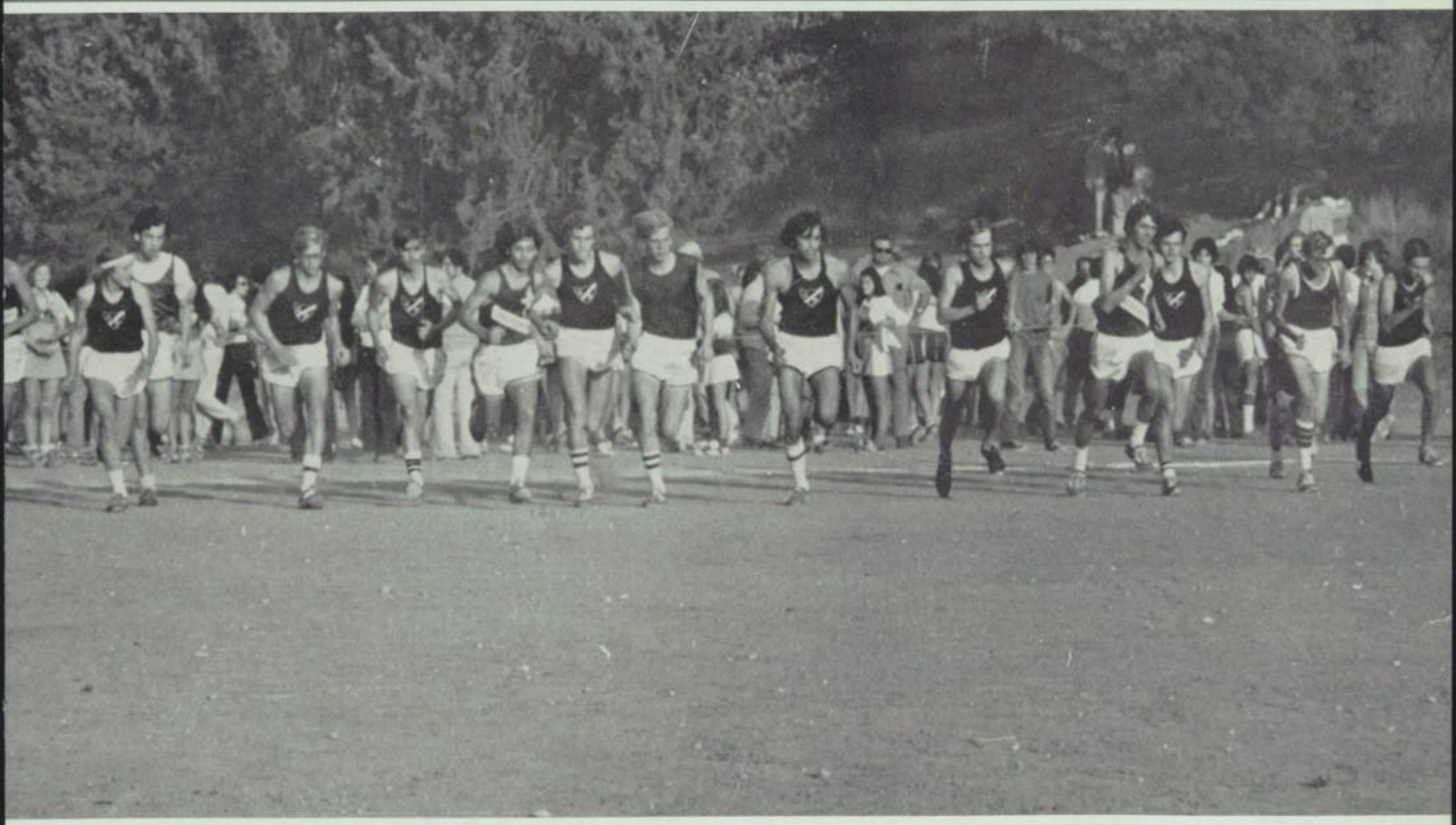

Randy -
You are the spotlight of my life,
I'll always remember the kid with the
nice A.P.'s

Best Regards,
J. Scott Turley

# *Varsity Aims High . . .*

Bottom Row: M. Goshgarian, S. Graham, J. Siracusa, J. Harned, R. Kimbrell, D. Roark, C. Daniels, B. Cicotti, G. Kort. 2nd Row: E. Ginsburg, M. Staker, J. Benkert, B. Kaplan, A. Hirsch, R. Gaines, D. Pistotnik, R. Fierro, J. Fish, M. Haas. 3rd Row: J. Drucker, D. Diefendorf, T. Ziola, J. Creecknore, J. Lavin, W. Shiflett, T. Emerson, D. Johnson, D. Teague, R., Jones, Coach Skip Giancanelli, Coach Ralph Stam. 4th Row: D. Ammons, Mgr., R. Cook, P. Bergland, P. Tripp, B. Vanlaningham, M. Bell, S. Miller, M. Stark, T. Arnett, M. Griffin, 5th Row: C. Smalley, J. Cavaretta, R. Rhodes, R. Ahonen, S. Gray, K. Baxter, C. Shephard, G. Christiansen, A. Kennedy.

# *And Gains Respectability*

RANDY -
THANKS FOR ALL
of your GREAT HELP this
PAST TRACK SEASON,
COACH Giancanelli

Coaches Giancanelli and Stam.

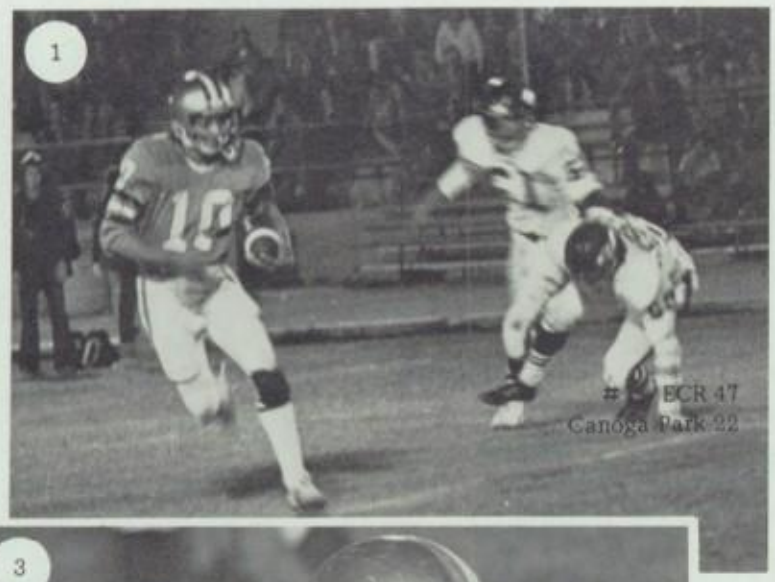


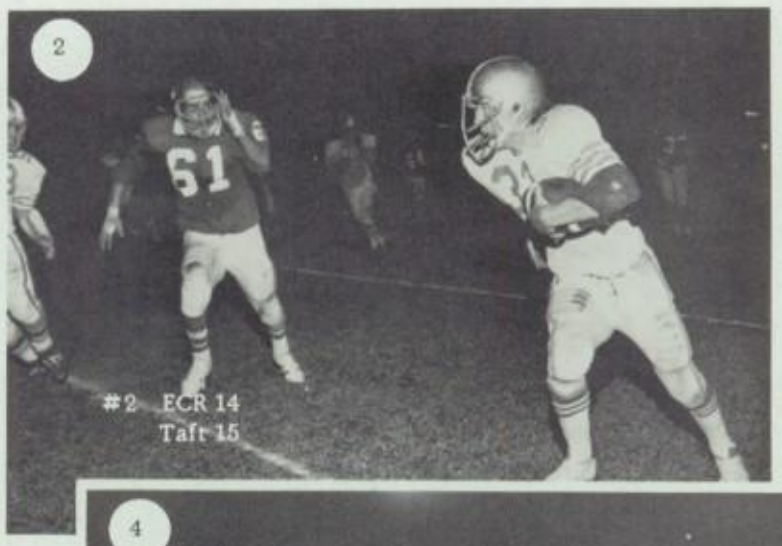

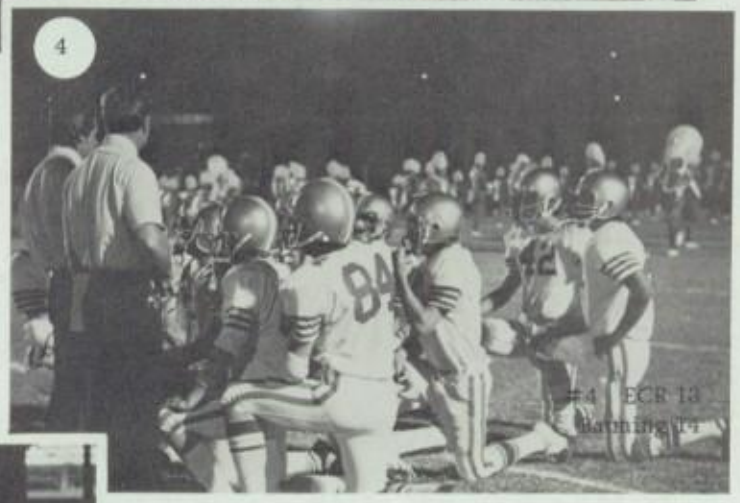


1. Berglund runs for daylight.
3. The agony of defeat.
5. Graham takes a breather.

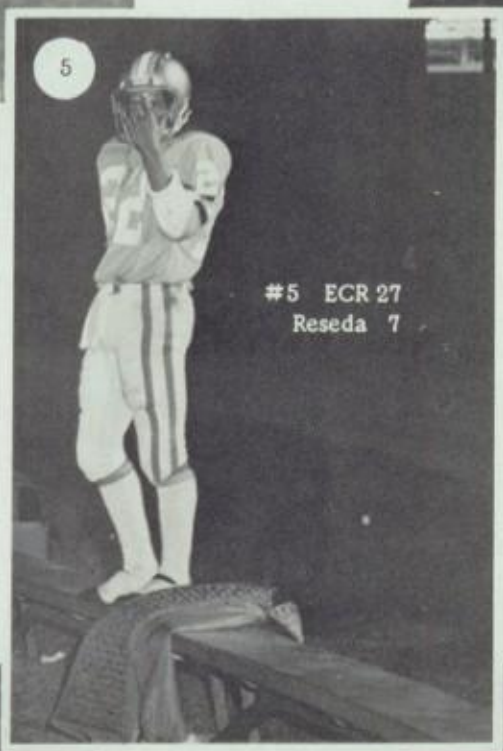


2. Roark does some open field running.
4. Coaches give pre-game pep talk.

6. Rhodes breaks a tackle.
8. Siracusa goes head-on with Chatsworth defender.

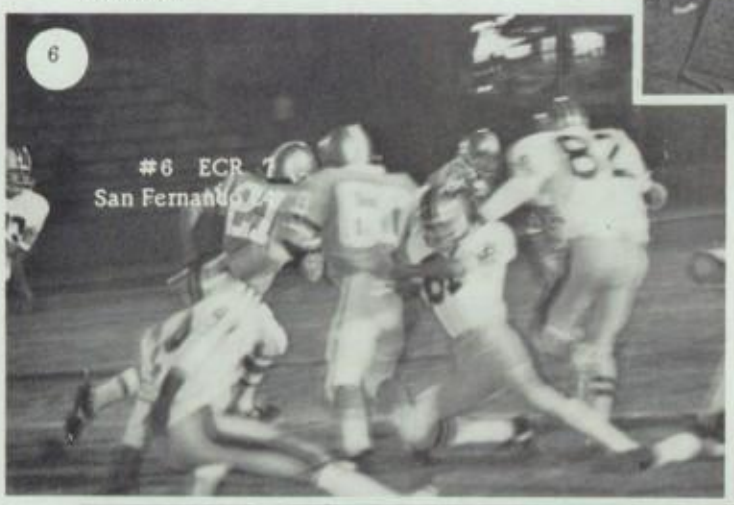


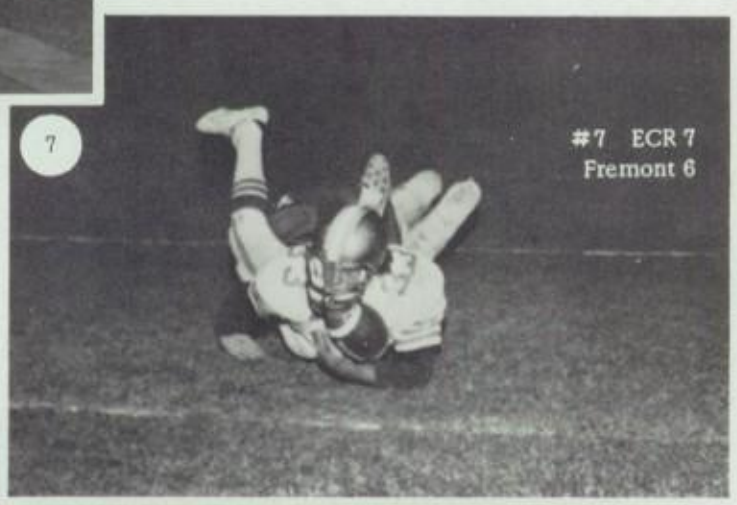


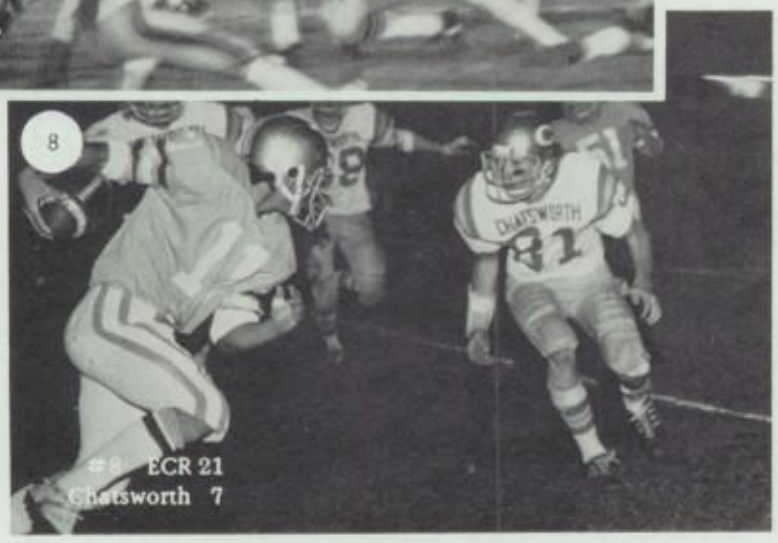

7. Cook is stopped by a shoestring tackle.
9. Vanlaningham drops back to pass.

# *ECR Offensive and Defensive Starting Lineup*

Rusty Cook

Paul Berglund

Marty Bell

Scott Graham

Steve Miller

David Diefendorf

Dow Johnson*

Rick Ahonen*

Tom Emerson

Chuck Smalley

Steve Gray*

Jim Benkert

Jim Cavaretta

Allan Kennedy

Don Pistotnik

Joe Siracusa

Bruce Kaplan

Matt Staker

Jeff Harned

Art Hirsch

Brad Cicotti

*All-League

# *1975 ECR Football Statistics*

| | |
|---|---|
| First Downs | 56 |
| Rushing | 56 |
| Passing | 38 |
| Penalty | 14 |
| | 108 |
| **Rushing** | |
| Yards Gained | 1390 |
| Yards Lost | 304 |
| | 1086 |
| Average Per Game | 120.7 |
| **Passes** | |
| Attempted | 163 |
| Completed | 69 |
| Intercepted | 15 |
| | 997 |
| Average Per Game | 110.8 |
| **Rushing and Passing** | |
| Yards Gained | 2083 |
| Average Per Game | 231.4 |
| **Fumbles** | |
| Number of Fumbles | 18 |
| Fumbles Lost | 14 |
| **Punts** | |
| Number of Punts | 25 |
| Total Yards Punts | 981 |
| Average Per Punt | 39.2 |
| **Punt Returns** | |
| Number of Returns | 18 |
| Yards Returned | 135 |
| Average | 7.5 |
| **Kickoffs** | |
| Number of Kickoffs | 28 |
| Yards Kickoffs | 1501 |
| Average Per Kickoff | 54.7 |
| **Kickoff Returns** | |
| Number of Returns | 26 |
| Yards Returned | 459 |
| Average Per Return | 17.7 |
| **Penalties** | |
| Number of Penalties | 48 |
| Yards Lost Penalties | 522 |

| Rushing | TCB | YG | YL | NET | AVE | LG | TD |
|---|---|---|---|---|---|---|---|
| Cook | 94 | 504 | 25 | 479 | 5.1 | 45 | 4 |
| Bell | 111 | 400 | 35 | 365 | 3.3 | 21 | 2 |
| Berglund | 47 | 202 | 140 | 62 | 1.3 | 44 | 2 |
| Kimbrel | 7 | 51 | 0 | 51 | 7.3 | 25 | 1 |
| Hirsch | 14 | 46 | 4 | 42 | 3.0 | 16 | 0 |
| Gray | 4 | 32 | 0 | 32 | 8.0 | 15 | 0 |
| Rhodes | 9 | 33 | 2 | 31 | 3.4 | 12 | 0 |
| Miller | 2 | 22 | 8 | 14 | 7.0 | 22 | 0 |
| Siracusa | 4 | 14 | 0 | 14 | 3.5 | 10 | 1 |
| Graham | 6 | 16 | 5 | 11 | 1.8 | 7 | 1 |
| Roark | 2 | 9 | 0 | 9 | 4.5 | 5 | 0 |
| Benkert | 1 | 7 | 0 | 7 | 7.0 | 7 | 1 |
| Vanlaningham | 17 | 53 | 66 | -13 | -0.7 | 24 | 0 |
| Daniels | 4 | 1 | 7 | -6 | -1.6 | 4 | 0 |
| Team | 1 | 0 | 12 | -12 | -12.0 | 0 | 0 |
| | 323 | 1390 | 304 | 1086 | 3.4 | 45 | 12 |

| Passing | PA | PC | PHI | YDS | PCT | TD |
|---|---|---|---|---|---|---|
| Berglund | 116 | 55 | 11 | 752 | 47.4 | 4 |
| Vanlaningham | 46 | 13 | 4 | 240 | 28.3 | 3 |
| Miller | 1 | 1 | 0 | 5 | 100.0 | 0 |
| | 163 | 69 | 15 | 997 | 42.3 | 7 |

| Receiving | PC | YDS | TD | LG |
|---|---|---|---|---|
| Gray | 32 | 472 | 2 | 28 |
| Bell | 9 | 69 | 0 | 13 |
| Benkert | 7 | 83 | 1 | 17 |
| Graham | 5 | 81 | 1 | 29 |
| Cook | 4 | 73 | 0 | 30 |
| Miller | 3 | 75 | 1 | 37 |
| Siracusa | 2 | 81 | 1 | 46 |
| Harned | 2 | 23 | 0 | 13 |
| Hirsh | 2 | 3 | 0 | 4 |
| Daniels | 1 | 31 | 0 | 31 |
| Tripp | 1 | 5 | 0 | 5 |
| Kimbrel | 1 | 1 | 0 | 1 |
| | 69 | 997 | 7 | 46 |

| Punting | NO | YDS | AVG | LK |
|---|---|---|---|---|
| Miller | 24 | 942 | 39.3 | 51 |
| Gray | 1 | 39 | 39.0 | 39 |
| | 25 | 981 | 39.2 | 51 |

| Kickoffs | NO | YDS | AVG | LK |
|---|---|---|---|---|
| Cicotti | 26 | 1421 | 54.7 | 60 |
| Kort | 2 | 80 | 40.0 | 40 |
| | 28 | 1501 | 54.7 | 60 |

| Scoring | TD | PAT (1) | 2 | FG | TOTAL |
|---|---|---|---|---|---|
| Cook | 4 | 1 | 0 | 0 | 24 |
| Cicotti | 0 | 16 | 0 | 1 | 19 |
| Bell | 2 | 0 | 0 | 0 | 12 |
| Benkert | 2 | 0 | 0 | 0 | 12 |
| Berglund | 2 | 0 | 0 | 0 | 12 |
| Graham | 2 | 0 | 0 | 0 | 12 |
| Gray | 3 | 0 | 0 | 0 | 18 |
| Siracusa | 2 | 0 | 0 | 0 | 12 |
| Gosgharian | 1 | 0 | 0 | 0 | 6 |
| Kaplan | 1 | 0 | 0 | 0 | 6 |
| Kimbrel | 1 | 0 | 0 | 0 | 6 |
| Miller | 1 | 0 | 0 | 0 | 6 |
| | 21 | 16 | 0 | 1 | 145 |

| Punt Returns | NO | YDS | AVG | LG |
|---|---|---|---|---|
| Hirsh | 3 | 29 | 9.7 | 19 |
| Siracusa | 14 | 102 | 7.3 | 15 |
| Pistotnik | 1 | 4 | 4.0 | 4 |
| | 18 | 135 | 7.5 | 19 |

| Kickoff Returns | NO | YDS | AVG | LG |
|---|---|---|---|---|
| Siracusa | 8 | 181 | 22.6 | 38 |
| Bell | 9 | 175 | 19.4 | 37 |
| Roark | 1 | 13 | 13.0 | 13 |
| Rhodes | 6 | 70 | 11.7 | 15 |
| Kimbrel | 6 | 20 | 10.0 | 15 |
| | 26 | 459 | 17.7 | 38 |

# *Bee Football*

Bottom Row: H. Adler, R. Yust, L. Rosenthal, J. Freeman, K. Moser, S. Taylor, J. Muri, K. Villanueva. 2nd Row: T. Jones, Mgr. B. Levy, M. McGonigal, B. Stanfield, D. Carlson, S. Chesney, J. Holtby, B. Anacker, G. Horn, A. Matsukas. 3rd Row: John DiPonzio, Coach, V. Guerrero, S. Austin, D. Yobs, J. Bermont, B. Anacker, M. Englander, N. Nickols, G. Fisher, Dave Adair, Coach, R. Ammons, Mgr. 4th Row: D. Barrett, S. Marsh, T. Sherrill, B. Sachanko, R. Urie, D. Hansen, J. Walker, J. Bachman, D. Grossi. 5th Row: T. Holdeman, H. Ward, T. Hurt, D. Goodell, G. Marcione, T. Lang, R. Staubach, R. Gaines, M. Mazurek.

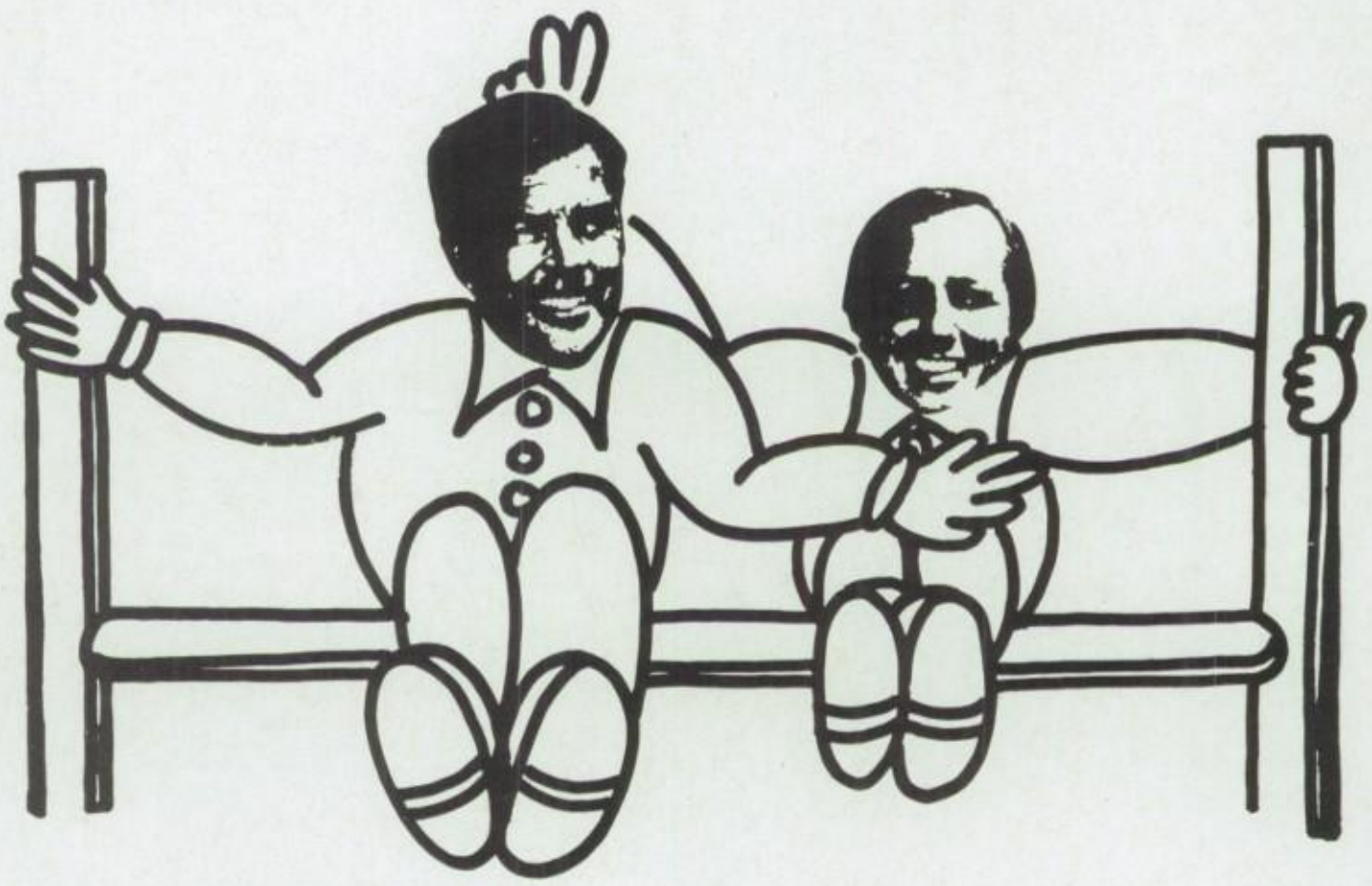

Coaches Dave Adair and John DiPonzio.

# *Bee's in Action*

Yust blocks Banning punt.

Englander makes the tackle.

Unidentified ECR ball carrier is knocked out of bounds.

ECR gang tackles an unidentified Chatsworth player.

| BEE SCORES | ECR | OPP |
|---|---|---|
| S.F. | 8 | 0 |
| Fremont | 16 | 0 |
| Banning | 18 | 6 |
| Taft | 1 | 0 |
| Reseda | 18 | 0 |
| Clev. | 6 | 8 |
| Chats. | 18 | 0 |
| C.P. | 1 | 0 |

# *JV Football*

Bottom Row: J. Creeckmore, T. Demyon, M. Ellison, M. Sanford, D. Bore, M. Birmingham. 2nd Row: L. Morgon, N. Thomas, R. Lamb, M. Stople, D. Johnson, B. Steiner, B. Simpson, J. Krieger. 3rd Row: D. Ankerstrom, D. Ambrose, B. Harris, F. Thompson, A. Seldiks, D. Gibbs, M. Balderas. 4th Row: B. Hecker, J.C. Wright, C. Kerber, J. Mazur, K. Erdmen, B. King.

# *Varsity*

| VARSITY SCORES | ECR | OPPONENT |
|---|---|---|
| San Fernando | 34 | 21 |
| Gran. Hills-Palisades | 69 | 46-19 |
| Taft | 34 | 22 |
| Reseda | 36 | 19 |
| Cleveland | 29 | 27 |
| Chatsworth | 50 | 15 |
| Canoga Park | 42 | 19 |

Feinman takes the lead.

L-R: S. Shaffer, J. Geller, L. Tate, P. Smith, T. Connolly, M. Cohen.

The Varsity cross country team, led by Mark Cohen, had a pretty good season this year.

But next year's team may have its problems, since it will be lacking experience, having only one man returning, John Geller.

A varsity cross country work out.

# *JV Cross Country*

L-R: L. Erikson, R. Price, A. Schaeffer, J. Ruffolo, J. Schatz.

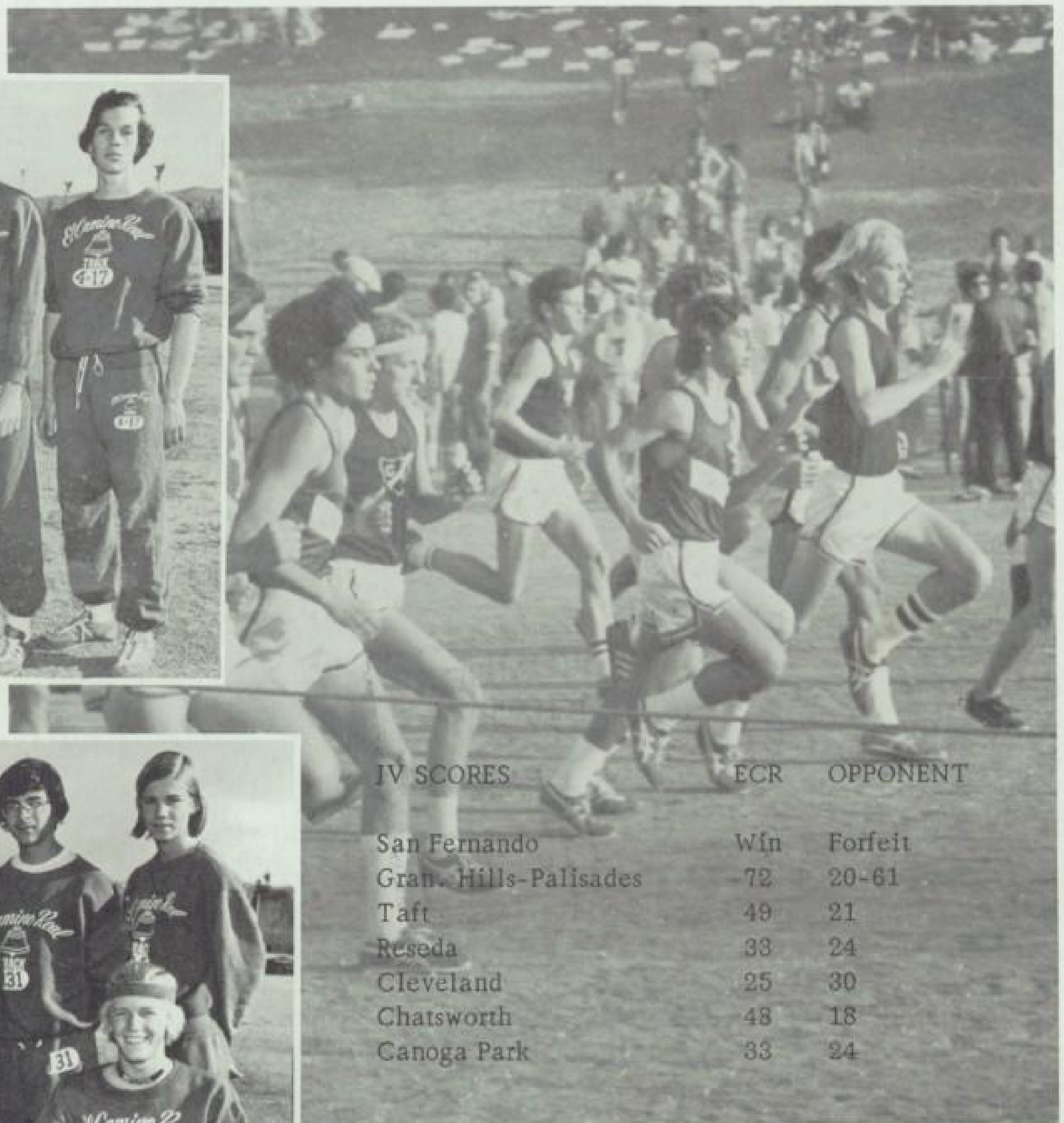

| JV SCORES | ECR | OPPONENT |
|---|---|---|
| San Fernando | Win | Forfeit |
| Gran. Hills-Palisades | 72 | 20-61 |
| Taft | 49 | 21 |
| Reseda | 33 | 24 |
| Cleveland | 25 | 30 |
| Chatsworth | 48 | 18 |
| Canoga Park | 33 | 24 |

Bottom Row: J. Grady, B. Tomaw, K. Luethy. 2nd Row: T. Basso, C. Buron, L. Feinman, B. Brennan, P. Camperos, T. Benkert.

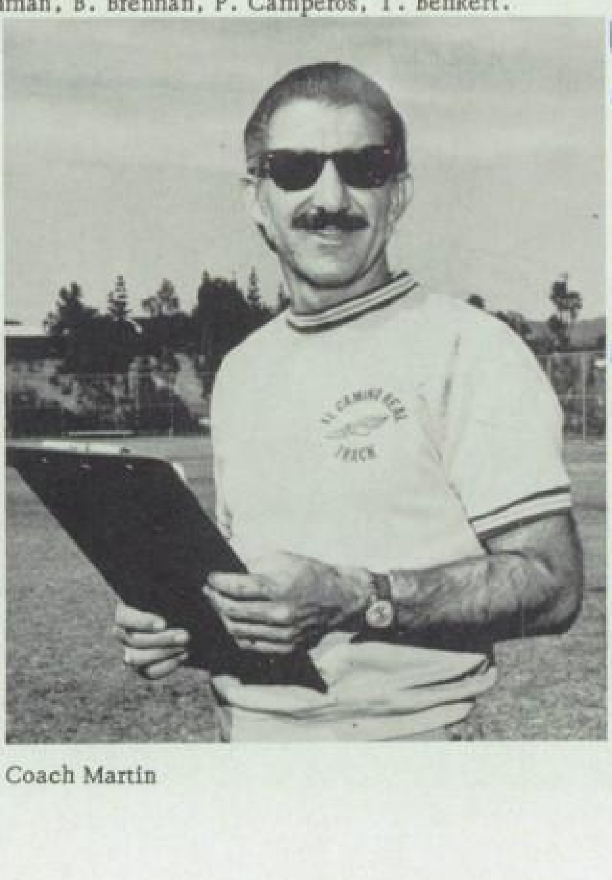

Coach Martin

Randy, you've done an outstanding job of this season as our track manager. Thanks for all your help & keeping the good work. Coach Martin

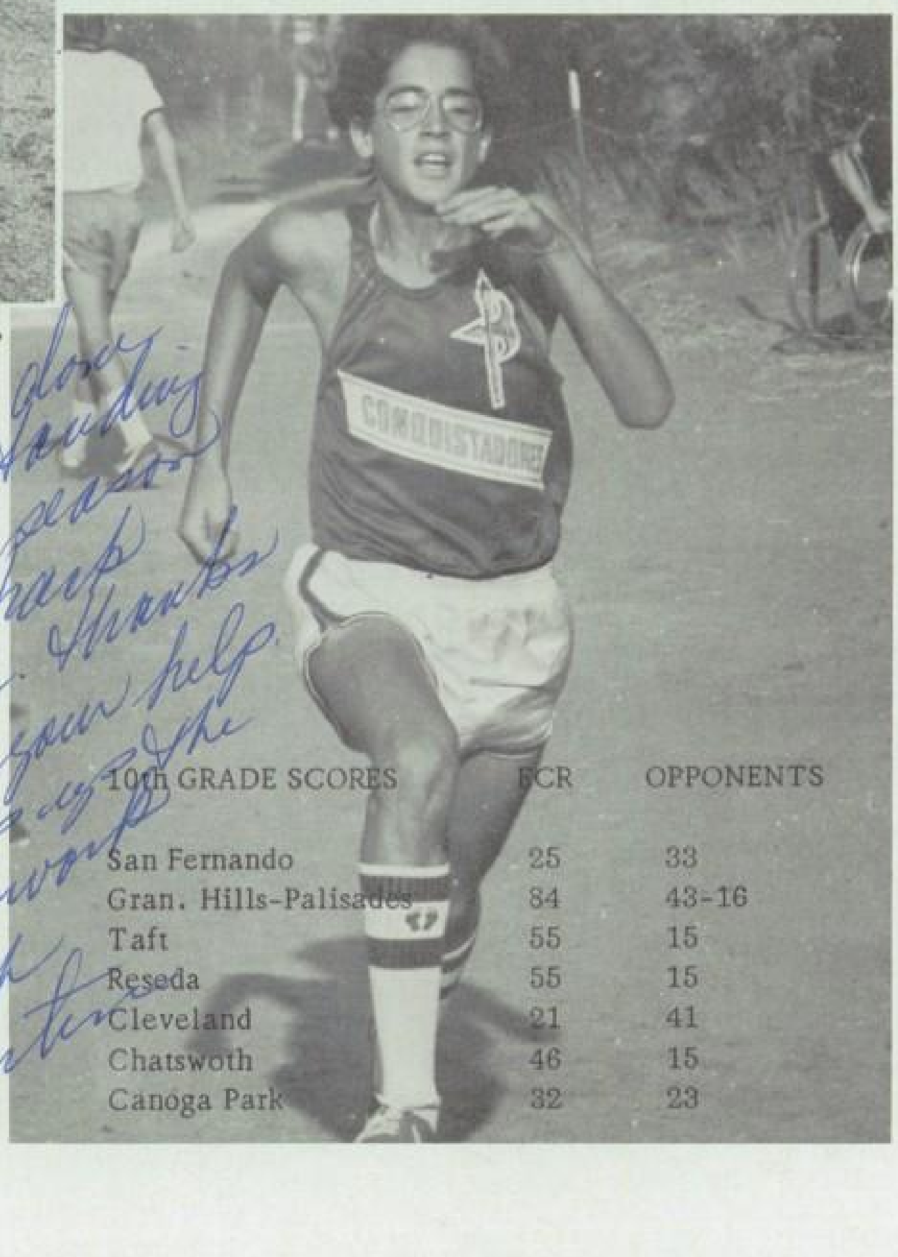

| 10th GRADE SCORES | ECR | OPPONENTS |
|---|---|---|
| San Fernando | 25 | 33 |
| Gran. Hills-Palisades | 84 | 43-16 |
| Taft | 55 | 15 |
| Reseda | 55 | 15 |
| Cleveland | 21 | 41 |
| Chatswoth | 46 | 15 |
| Canoga Park | 32 | 23 |

# *Varsity Soccer In Second Year*

Now in its second year, the ECR soccer activity is showing signs of growth and progress.

This year the ECR footmen ended fifth with a 3-6-1 record.

This two-year old team placed Dick Thomson and Keith Malang on the All-West Valley second team. Bob Berry and Steve Jensen received honorable mention.

Coach Joe Drury thinks soccer is beginning to catch on at ECR.

Bottom Row: K. Lovett, J. Kelly, M. Corwin, K. Malang, D. Thomson, C. Knight, R. Terrell, B. Baker. 2nd Row: R. Stopek, S. Jensen, B. Gifford, M. Liebenow, B. Berry, S. DeSpain, R. Jauck, B. Bell, Coach Drury. 3rd Row: K. Stumpe, S. Blue, K. Darby, M. Kares, T. Fyffe, K. Erdman, C. Duque, L. Bryant, T. Altman.

VARSITY SCORES

| ECR | OPPONENT | |
|---|---|---|
| 2 | Taft | 2 |
| 0 | Granada Hills | 2 |
| 1 | San Fernando | 0 |
| 5 | Sylmar | 3 |
| 0 | Van Nuys | 5 |
| 2 | Taft | 4 |
| 1 | Granada Hills | 3 |
| 0 | San Fernando | 5 |
| 4 | Sylmar | 0 |
| 0 | Van Nuys | 3 |

We really get our kicks in this game!

# JV Soccer Makes Debut

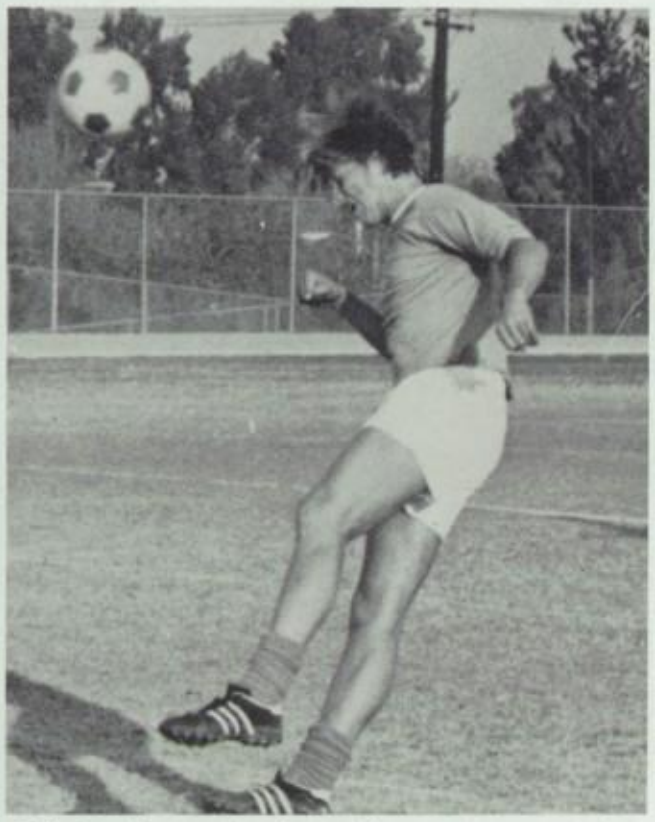

''That's using your head . . . ''

| JV Scores | | |
|---|---|---|
| ECR | | Opponent |
| 2 | Taft | 2 |
| 0 | Granada Hills | 2 |
| 1 | San Fernando | 2 |
| 1 | Sylmar | 2 |
| 2 | Van Nuys | 2 |
| 2 | Taft | 2 |
| 0 | Granada Hills | 1 |
| 1 | San Fernando | 1 |
| 3 | Sylmar | 1 |
| 2 | Van Nuys | 1 |

Bottom Row: J. Morrison, R. Lefitez, J. Fair, J. Stadnyck, W. Klinck, M. Rosato, B. Bell, T. Mehillo. 2nd Row: M. Hinman, P. Wolfe, P. Gandell, P. Holmes, C. Manning, N. Sokoler, R. Gage, T. Alexander. 3rd Row: T. Meloneny, B. Millar, E. Busch, J. Sheets, B. Jones, D. Tipples, E. DeVerich, D. LaRosa.

This is the first year ECR fielded a JV soccer team in organized play. Although the team landed close to the cellar, Coach Drury has nothing but praise for the boys.
''and with each game, they showed much improvement. They'll be tough next year . . . you watch.''

Top and Bottom: Coach Goffman demonstrates wrestling techniques.

"Now if you put a dot here it looks just like a bullseye."

## ECR Wrestling

Bottom Row: Vangerov, M. McMullin, R. Yust, R. Phillip, T. Whitefield, S. Wright, J. Cuccia, S. Shaffer. 2nd Row: M. Brennan, A. Nagel, M. Honey, J. Holtby, V. Wike, K. Shiflett, S. Kurtz, R. Haims, G. Bass. 3rd Row: T. Durbin, B. Nilles, T. Roper, D. Teague, M. Bell, J. Creekmore, D. McLaughlin, S. Ramage, R. Harper, D. Diefendorf, G. Fitleberg, L. Morgan.

Scott Tolstad placed first in city rifle competition.

## New Rifle Team

L-R: M. Yager, H. Zillman, B. Ramos, E. Morsky, N. Thomas, S. Tolstead, K. Erdman, G. Petty, S. Whitecraft, R. VanTweet.

# *Varsity Baskeball*

Bowers scores over Reseda defender.

Runyan hits a jumper.

L-R: Coach Blaine Crowther, B. Jones, E. Thompson, S. Gray, E. Bowers, C. Wasney, M. Vetter, B. Wilson, R. Lang

Gray fires one home, while opponent prays.

Gray lays it up and in.

Runyan shows tough defense.

# *Varsity*

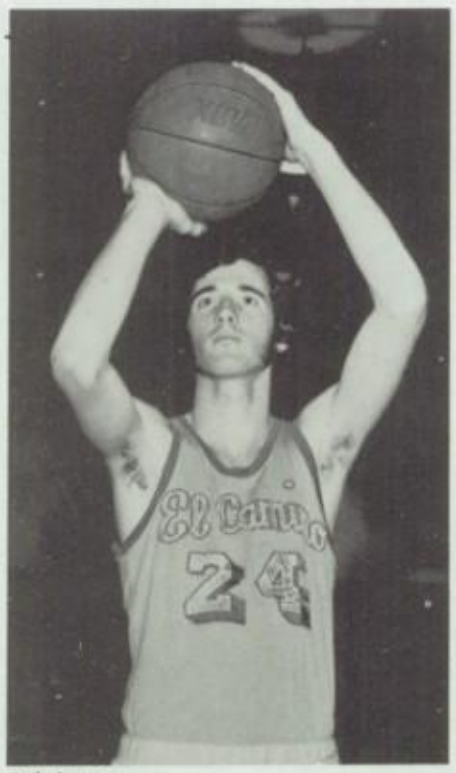


Bob Jones

Earl Thompson

Steve Gray

Chris Wasney

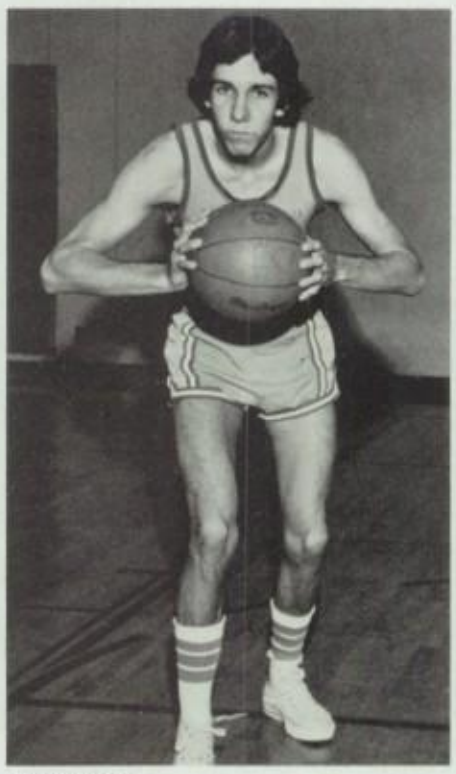

Roger Lang

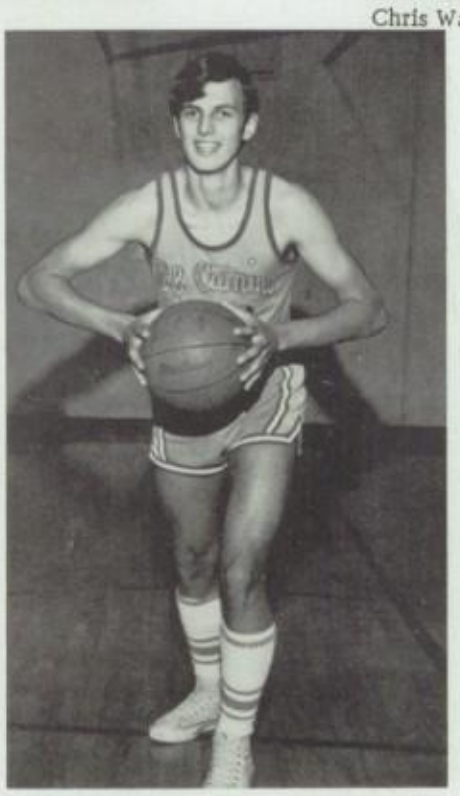

Kurt Vetter

Bill Wilson

Not pictured:
Mark Runyan and Lou Casas.

# *JV Basketball*

L-R: R. Foster, B. Steiner, D. Currie, E. Breslau, R. Phillips, R. Olson, M. Currie, T. McEuen, R. Pedowitz, D. DeBusscher, J. Irwing, P. McKiranan, M. Gaston, M. Abish.

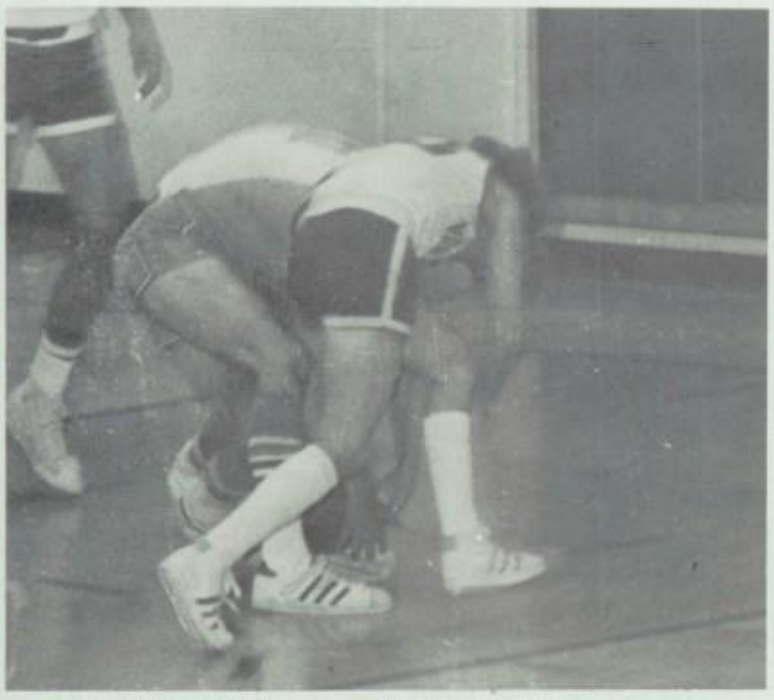

An unidentified ECR player scrambles for the ball.

Phillips sparkles on defense.

ECR double teams a Reseda victim.

Dave DeBusscher and Julius Irving block Reseda shot.

| | ECR | OPPONENT |
|---|---|---|
| Kennedy | 73 | 63 |
| Taft | 64 | 60 |
| Reseda | 64 | 53 |
| Cleveland | 67 | 62 |
| Chatsworth | 61 | 73 |
| Canoga Park | 58 | 55 |
| Taft | 49 | 48 |

# *Bee Basketball*

L-R: N. Burton, coach, G. Horn, G. Gold, G. Bickley, J. Nelligan, G.S. Thomas, E. Goldberg, K. Harris, J. Wood, D. Johnson, J. Harding, P. Morris, M. Montgomery, D. Fajnor.

| | ECR | OPPONENT |
|---|---|---|
| Westchester | 41 | 54 |
| Van Nuys | 36 | 30 |
| Garfield | 69 | 44 |
| San Fernando | 33 | 43 |
| Dorsey | 59 | 58 |
| Cleveland | 53 | 40 |
| Kennedy | 53 | 53 |

ECR tips off against Reseda.

Left: Thomas shows aggressive defense. Far Left: Thomas fires from the base line.

# Cee Basketball

Bottom Row: E. Kent, N. Schaubert, J. Charton, D. Samuelson, E. Bossuk, M. Charton, S. Kinzer.
2nd Row: M. Nathanson, B. Allen, J. Finn, J. Nappi, C. Barney, L. Wilson, S. Christie, R. Stapler, N. Burton, coach.

Barney grabs a rebound Reseda.

Randy! You were a spark to are Health class. And good luck next year and have fun in the summer

Neil

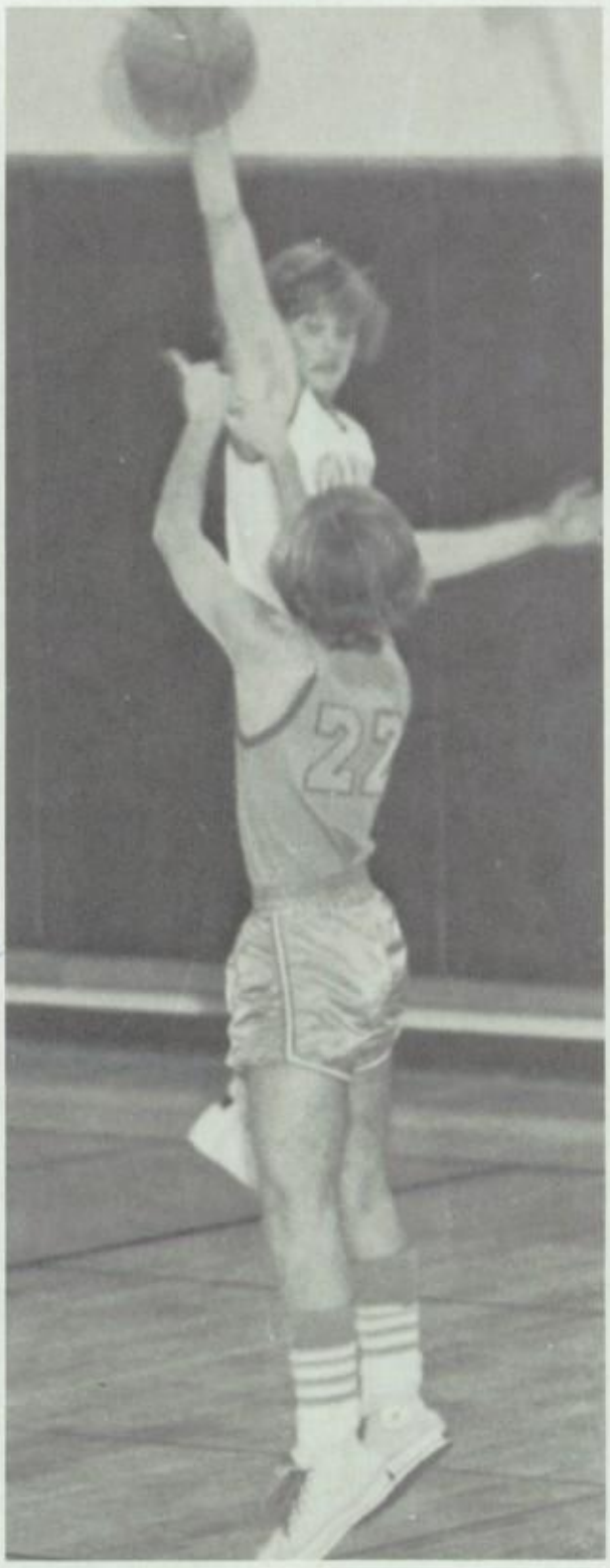

Finn fires over the out strech hand of a Reseda defender.

| | ECR | OPPONENT |
|---|---|---|
| Kennedy | 51 | 44 |
| Taft | 34 | 50 |
| Reseda | 62 | 69 |
| Cleveland | 45 | 44 |
| Chatsworth | 55 | 45 |
| Canoga Park | 61 | 42 |
| Taft | 58 | 69 |

ECR shows good back court pressure.

# *Varsity Track*

ECR won two of its three practice meets and as El Corazon goes to press, the Conquistadores open league competition.

According to Coach George Martin, the entire West Valley League is vastly improved, and anything can happen.

Coach Martin singles out ECR's outstanding tracksters Mark Cohen (440, 880, mile) and Tim Conally (mile, 2-mile). In the high and low hurdles, he expects Kent Nealis to do extremely well, with Rusty Cook and Barney Stanfield excelling in field events.

Great expectations are earmarked for 10th grader Rob Olsen, 6'5" his best, and Rob has a couple years to break the school record, 6'8". Other outstanding underclassmen are 11th graders Jay Wahl and John Geller.

Seniors Mike Callahan and Scott Thomas are also expected to go far in ECR's high jump effort, with Phil Tripp the hopeful in shot put.

Complete track records will appear in the Supplement.

Wahl and Cohen finish 1-2 against Agoura.

Geiler moves in first.

Cook going up, and over?

Bottom Row: B. Stanfield, J. Wahl, J. Lavin, M. Ellison, P. Tripp, M. Sanford, J. Geller. 2nd Row: B. Loo, M. Calla M. Fincher, K. Nealis, M. Cohen, M. Patton, P. Smith. 3rd Row: S. Prichard, R. Cook, E. Thompson, A. Kennedy Gibbs, E. Breslau, B. Hecker. 4th Row: Coach Martin, Coach Giancanelli, S. Witcraft, R. Rice, J. Schatz, B. Willett Olson, K. Vetter, B. Wilson, P. Elliott, mgr., J. Bych.

Callahan shows his mark in the high-jump.

Cook again on the pole-vault.

Conally hands off to Geller in a relay event.

# Bee Track

Bottom Row: I. Fienmen, D. Carlson, L. Ward, G. Nobles, P. Davis, R. Jauck, C. Knight. 2nd Row: G. Mitchell, E. Devrich, L. Tate, J. Grady, K. Bartnoff, S. Knaub, J. Weiss, A. Shaeffer, R. Tomaw. 3rd Row: R. King, mgr. A. Atkins, M. Rogers, M. Staker, J. Benkert, L. Ericson, M. Gray, B. Stirzel, B. Walsh, J. Hill, S. Hunsacker, C. Duque, C. Barrett, mgr.

Randy-
Don't you think one
picture of you is
enough. This one is
unnecessary. Ill try
to remember who you are
so well stay such good
friends. you are really
something else. thanks
for "good times"
love
Julie
Cunnington

# *Cee Track*

Bottom Row: B. Bell, M. McMullin, H. Adler, S. Kinzer, S. Wilson, K. Guthrie, S. Taylor, L. Jackson. 2nd Row: J. Mari, R. Teiffer, J. Carlson, B. Brennan, K. Moser, R. Stapler, S. Carter, T. Powers, mgr. 3rd Row: H. Lucas, P. Camperos, M. Tuso, S. Poverny, R. Bicknell, K. Lappalainen, T. Benkert, S. Sidlow.

An ECR 1-2-3-4 finish. Right to Left: Atkins, Lawler, Deverich and Jauck.

High-jumper Bob Olson

Brennan starts to make his move.

# *1975 Track Highlights*

Atkins shows determination.

Nealis is off and running.

Will Willett make it?

Will he clear it?

Tate, up and over.

Thomas flies through the air.

# *Varsity Baseball*

Berglund rounds third for a score against Fairfax.

''The Best balanced team I ever had at ECR,'' commented Coach John DiPonzio. ''The boys hit and run, bunt, and steal like professionals!''

The coach is quite optimistic for ECR's chances this year. The season is just underway as El Corazon goes to press. Complete results and stats will appear in the '75 Supplement.

Bottom Row: M. Goshgarian, A. Hirsch, T. Tholen, T. Sherril, J. Walshs, J. Reed, P. Berglund, J. Sirusa, Coach DiPonzio. 2nd Row: D. Ammons, T. Sherril, R. Norvick, T. Polaski, M. Epstein, B. Allison, S. Prokop, G. Ervin, J. Simon.

''The long stretch, and you're out by a mile.''

Gary Ervin tosses in a fastball.

Southpaw Poloski lets one fly at . . .

Dejection, and Ode. Not really, just conference.

Powerhouse Hirsch?

Bottom Row: M. Bradley, D. Gillies, S. Laskey, J. Lindquist. 2nd Row: F. Goldsmith, R. Foster, D. Hansen, S. Graham, K. Hopkins, S. Brouhard, D. Yobs, T. Inatomi, Coach Goffman. 3rd Row: B. Anacker, J. Harned, S. Epstein, C. Kerber, D. Moore, T. Lange, B. Anacker, D. Marder.

## *JVs*

The JVs are a well-balanced group, with good speed and better than average percentage hitters. Coach Goffman feels the team's base running capability will make up for the lack of power.

Center Fielder Scott Graham and second-sacker Dean Hansen co-captain this year's squad.

# Gymnastics

Vought finishes his exercises.

Bottom Row: M. Vangerov, N. Jaimieson, B. Black, D. Stapler, M. Vetter, R. Haines, R. Markowitz, B. Vought. 2nd Row: I. Lozano, M. Ware, J. Doe, J. Gamma, R. Bergman, R. Guistein, M. Edris, Coach Walthall. 3rd Row: C. Tjosass, T. King, R. Whitefield, K. Long, D. Yuricichd, D. Knechtli, J. Nastiks, T. Whitefield, L. Emberland.

According to Coach Walthall, Bill Vought should be the most outstanding gymnast in city. Bill averages about 50 points a meet, and in the last two meets he places first in 13 out of 14 events.

Other outstanding members of the team are Rob Markowitz on the parallel bars, Ed Milstein, free exercise, Mark Boranian, high bar, and Mike Ware, rings.

Coach Walthall expects competition to be exceptionally keen this year.

"Whoever takes league," he continued, "will take it by a very slim margin."

Woog demonstrates his forehand smash.

Berlin prepares for the kill.

# *Varsity Tennis*

Bottom Row: S. Berlin, L. Tholen, C. Wilmont, D. Dreyfuss. 2nd Row: Coach R. Stam, J. Todd, D. Kimball, D. Baker, P. Woog.

# *JV Tennis*

Bottom Row: K. Gregory, L. Freed, R. Poverny, G. Horwald, R. Levy, N. Gould, R. D'Cruz. 2nd Row: Coach R. Stam, M. Futterman, M. Lloyd, S. Skind, M. Hess, K. Gulbrandson, M. Abish, G. Padgett, B. Jones.

# ECR Diving Team

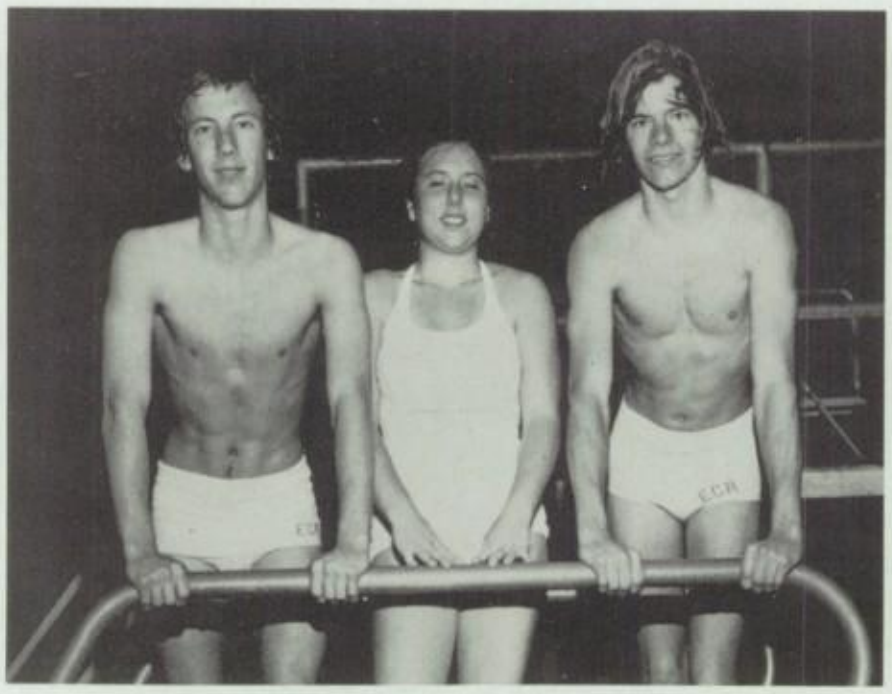

L-R: S. Walker, S. Wingate, J. Lallone.

L-R: M. Tomlinson, Coach Dave Adair, S. Lorch.

# Golf Team

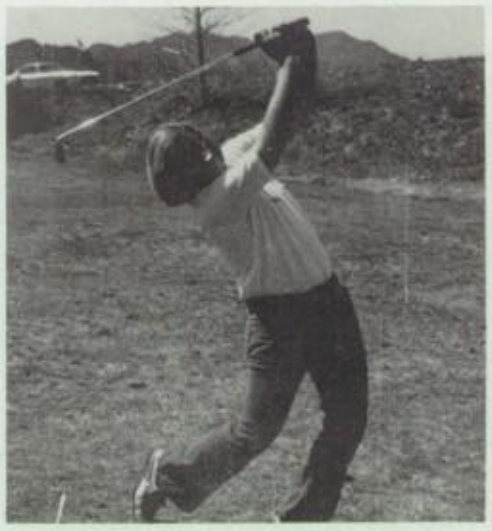

Long ball hitter Inteso.

Bottom Row: S. Epstein, J. Wortner, B. Parmalee, K. Krump, P. Neilsen. 2nd Row: M. Jacobson, M. Ahn, P. Kemp, G. Seagull, P. Jansen, C. Morrison, B. Seagull, R. Hollander, F. Thompson. 3rd Row: T. Eschalien, B. Pink, M. Carbone, M. Varenese, P. Helfenstein, S. Davis, A. Inteso, Coach Nani.

According to Coach Nani, the one-two man on the Varsity golf team has alternated between Dave Kemp and Anthony Inteso, a transferee from Crespi. Holding the #3 through #6 spot were Stuart Davis, Ken Krump, Paul Jansen, and C. Morrison.

In practice games, ECR won one of three but opened league competition against Reseda and won handily by 35 strokes.

Upcoming prospects from the 10th Grade include Mark Jacobson, Roger Hollander, and Pete Neilsen.

Complete record will be included in the Supplement.

# Varsity Swim Team

Bottom Row: S. Levy, A. Marshall, D. Schwartz. 2nd Row: K. Kravitz, J. Weintraub, J. Yoklavich, S. Walker, C. Haney.

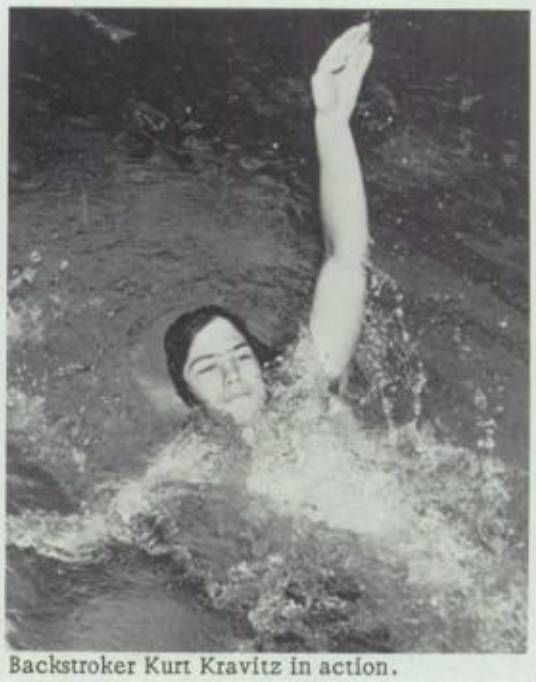

Backstroker Kurt Kravitz in action.

# Bee Swim Team

Alex Marshall during swimming workout.

Bottom Row: K. Rivas, G. Goebel, H. Ward, K. Schwartz. 2nd Row: R. Ryan, R. LaRue, T. Rooney, T. Rector.

# Cee Swim Team

Bottom Row: K. Rieders, A. Worthen, K. Margerum, R. Goebel. 2nd Row: S. Haight, J. Taylor, W. Mori, R. Shisley. 3rd Row: G. Rostad, S. Braun, T. Aikman, T. Done.

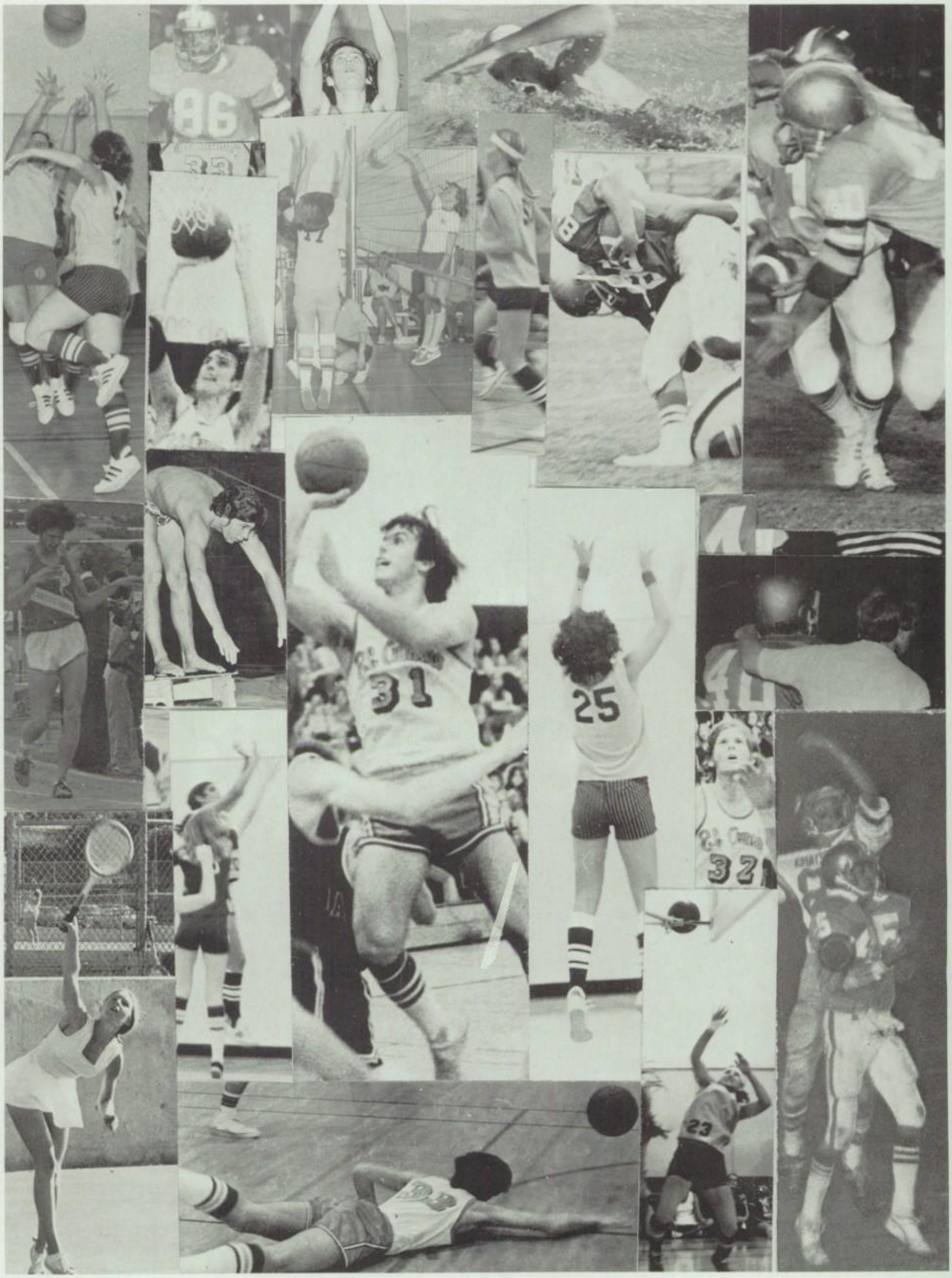
86
31
25
32
23

# ECR Selected Model School

THE WHITE HOUSE
WASHINGTON

February 3, 1975

Dear Mr. Brown:

As Chairman of the President's Council on Physical Fitness and Sports, I am pleased to be able to congratulate you, your pupils and teachers for having your school selected as a Demonstration Center for the 1974-75 school year.

You have been chosen for this honor because of the high quality of your physical education program. Our Council and your State leaders in California will point with pride to your school.

Best wishes for your fine program during the coming year.

Sincerely yours,

James A. Lovell, USN (Ret.)
Consultant to the President on
Physical Fitness and Sports

Mr. James W. Brown
Principal, El Camino Real
Senior High School
5440 Valley Circle Boulevard
Woodland Hills, California 91364

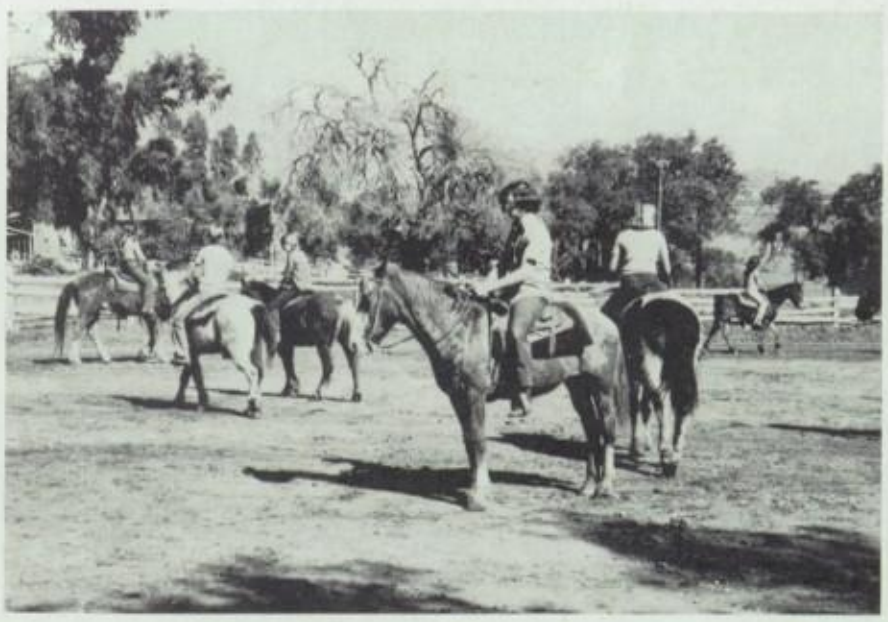

In February ECR received a letter from the White House, stating that ECR had been selected as a Demonstration Center for the 1974-75 school year. The State of California had set up demonstration centers all over the state and 22 schools were represented. The number was reduced to eight.

To meet the requirements, ECR needed feeder schools, elementary and junior high, and at least 12 different types of boys' and girls' programs. ECR met the requirements.

As a model school, other school systems may visit ECR to observe the varied programs, along with methods and techniques of instruction.

# *Girls Interscholastic Activities*

Girls Interscholastic Activities - Virginia Grendahl

The Girls' Athletic Activities this year has taken on a new sponsor, Mrs. Natalie Davila. With the help of Mrs. Davila and Ms. Virginia Grendahl, GAA has proved to be very successful. GAA functions as two organizations, Girls' Interscholastic Activities, and Girls' Recreational Activities, which provide activities in all aspects of athletics. GAA also offers a wide variety of activities open to the entire student body and faculty.

Girls Recreational Activities - Natalie Davila

Girls Interscholastic Executive Board - Pres. - Lin McDonough, GRA VP - Elyse Wank, GIA VP - Dayna Gooch.

Girls Interscholastic Activities: C. Shively, A. Solinsky, K. Bertone, L. Cohen, E. Wank, D. Gooch, K. Mu, K. Kaplan, sitting.

Girls Athletic Activities - Fall Semester

# Basketball

## "A" Team

Bottom Row: J. Day, C. Schuster, D. Clarke, D. Gooch. Top Row: Coach N. Davila, E. Wank, W. Orrell, J. Green, J. Zlotky, C. Painter.

Anticipation

This years B.B. teams at ECR did very well under the supervision and guidance of their new coach, Mrs. N. Davila. The "A" team, averaging 45 points a game, came in 3rd place in league. The "B" team, averaging 36 points a game, were undefeated in league, and won West Valley.

Tip it to Camino

ECR scores!

## "B" Team WEST VALLEY CHAMPIONS

Bottom Row: K. Brinson, C. Hendricks, C. Callison, D. Schuster, B. Kerness, D. Hulsey. Top Row: Coach, N. Davila, L. Cohen, P. Titchener, R. Berliner, R. Plante, B. Felsman, K. Joers, P. Burdsall.

SCORES

| Opp. teams | "A" team ECR-Opp. | "B" team ECR-Opp. |
|---|---|---|
| **Pre-league Games** | | |
| Kennedy | 43-27 | 21-28 |
| Westchester | 42-48 | 30-25 |
| University | 40-68 | 43-27 |
| Chatsworth | 46-60 | 36-34 |
| **League Games** | | |
| Cleveland | 43-44 | 41-20 |
| Reseda | 43-22 | 36-20 |
| Taft | 58-21 | 38-19 |
| Birmingham | 37-46 | 48-27 |
| Canoga | 55-31 | 42-34 |
| **City-Playoff Game** | | |
| Chatsworth | | 32-41 |

Nina and her racket.

ECR aces one.

## Tennis Team

The tennis team had a less than successful season, 0-5. However, the experience in competition benefited all of the girls.

Despite their losses the girls had never faltered in their competitive spirit.

| TEAM | | ECR | OPPONENT |
|---|---|---|---|
| Granada Hills | | lost | won |
| Kennedy | | lost | won |
| University | | lost | won |
| | League | | |
| Cleveland | | lost | won |
| Reseda | | lost | won |
| Taft | | lost | won |
| Birmingham | | lost | won |
| Canoga | | lost | won |

Coach Blanchard

Bottom Row: S. Berman, C. Wald, T. Harnish, K. Mu, L. McDonough, J. Mintz, M. Lauletta, T. Court, S. Mintz. Top Row: L. Rienen, L. Thayer, M. Dean, M. Schofield, B. Beauregard, H. Jones, N. Springer, C. Walker, Coach Jody Blanchard.

## Badminton

The badminton team, under Coach Virginia Grendahl, won on out of four matches in league play.

The top two singles were Kali Kinzer and Linda Sternfeld, respectively. Top doubles were Margaret O'Connor - Kathy McGill, Lise Case - Lisa Soto, Annette Bunnin - Casey Moran, and Nina Springer - Jane Terjung.

| TEAM | ECR | OPPONENT |
|---|---|---|
| Kennedy | lost | won |
| Polytechnic | lost | won |
| LEAGUE | | |
| Birmingham | won | lost |
| Taft | lost | won |
| Reseda | lost | won |
| Granada Hills | lost | won |

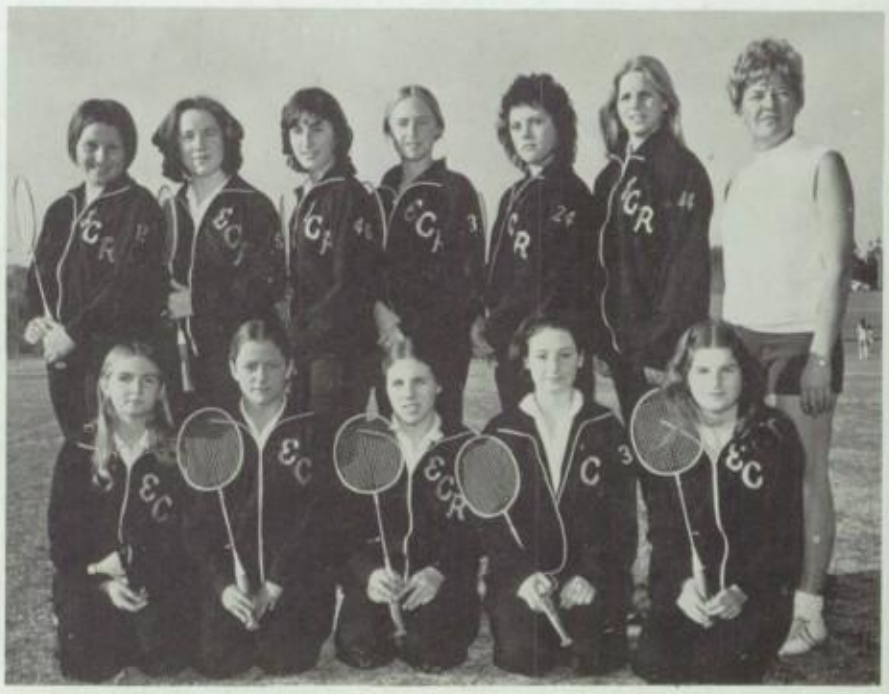

Bottom Row: J. Terjung, L. Soto, L. Case, L. Sternfeld, A. Bunnin. Top Row: C. Moran, M. O'Connor, S. Berman, N. Springer, K. Kinzer, T. Grant, Coach Grendahl.

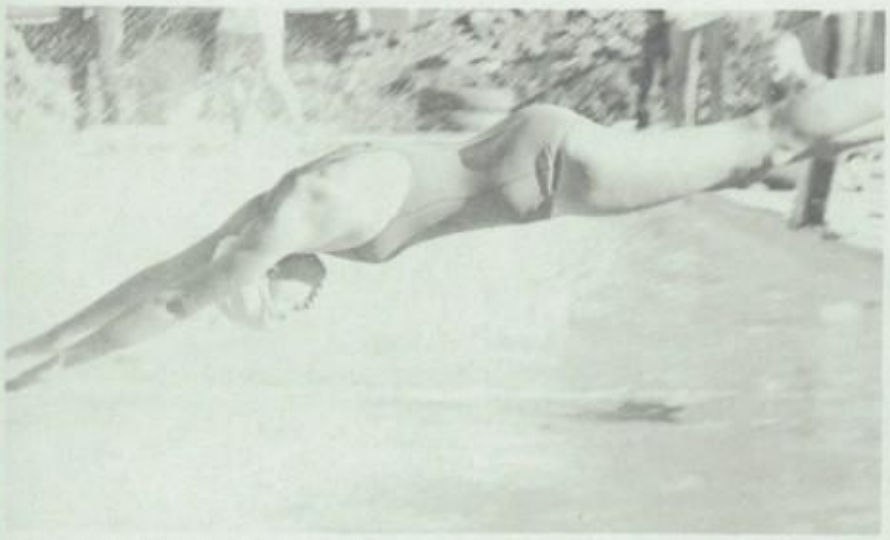

ECR, all S T R E T C H E D out!

Sue Davis and Miss Monokandilos enjoying the action.

The swim team, under its new coach Miss Monokandilos, placed 4th in league this year. Chris Schroeder, Charlene Fishback, Sue Davis, Debbie Harrisberger, and Sheryl Strieter placed in the city finals.

## *Swimming Team*

Standing: Coach Maria Monokandilos, K. Krupp, S. Fishback, M. Nolan, D. Harrisberger. Middle: C. Tjosaas, S. Luppuner, C. Schroeder, S. Davis, E. Salta. Sitting: H. Elliott, L. Elliott, S. Streiter, C. De laValle, K. Miller.

| | OPP | ECR |
|---|---|---|
| Canoga | won | lost |
| Chatsworth | won | lost |
| Birmingham | won | lost |
| Taft | won | won |

Individual Finals

Sue Davis
Debbie Harrisberger
Charlene Fishback
Chris Schroeder
Sheryl Strieter

## *Golf Team*

Standing: C. Shively, D. Ratzlaff, A. Silvas, Coach Grendahl. Sitting: A. Solinsky, C. Shively, K. Mu, J. Terjung.

The golf team this year looks very good. With five out of 12 returning players, they hope to take city. The golf team, having been in progress for two years, participates in the Valley League which consists of five schools.

FORE!

Putt, putt, putt?

# Volleyball Wins Big

The volleyball team under the coaching of Mrs. Jancie Contino, did extremely well this season. The Varsity team took 2nd in league, and the Jr. Varsity took 1st. Both teams continued to the city playoffs where the Jr. Varsity came in 5th, and the Varsity made it through the semi-finals.

Hagerman, right, reaches for one as Polito offers moral support.

Coach Contino.

Scores

| | "A" | Opp | "B" | Opp |
|---|---|---|---|---|
| Chatsworth | won-1 | 2 | 2 | 1 |
| Granada | won-2 | 1 | 2 | 1 |
| Kennedy | won-0 | 2 | 1 | 2 |
| Polytechnic | won-2 | 1 | 2 | 1 |
| Grant | won-2 | 1 | 2 | 1 |
| **League** | | | | |
| Taft | won-0 | 2 | 2 | 1 |
| Canoga | won-2 | 0 | 1 | 2 |
| Reseda | won-2 | 0 | 1 | 2 |
| Birmingham | won-1 | 2 | 2 | 0 |
| Cleveland | won-2 | 1 | 2 | 1 |
| **Playoffs** | | | | |
| Birmingham | won-2 | 1 | | |
| Reseda | | | 2 | 0 |
| **Semi-Finals** | | | | |
| Kennedy | | | 1 | 2 |
| Palisades | | | 0 | 2 |
| Huntington Park | 2 | 1 | | |

## "A" Team

Bottom Row: D. Clarke, A. Solinsky, M. Lauletta, J. Day, D. Gooch. Top Row: J. Green, J. Zlotky, C. Painter, T. Butman, J. Polito.

## "B" Team — West Valley Champs

Bottom Row: C. Shively, C. Shively, K. Brinson, L. McDonough, S. Polito. Top Row: B. Felsman, R. Berliner, P. Findl, L. Hagerman.

Joni Polito spikes one.

# *Gymnastics*

Such intensity!

Gymnastics is one of the fastest growing sports at ECR with many new members joining this year.

The gymnastics team, under Mrs. Norma Fenwick, finished 1st place in the West Valley last year and are looking forward to another outstanding season. Lisa Rix and Kathi Kaplan placed in last years City Finals.

Top Row: L. Martin, S. Parks, M. Alpert, K. Malon, J. Krotz, J. Condon, T. Demyon, J. Boranian. 3rd Row: S. Vosberg, M. Yates, D. Reed, L. Sayer, L. Glick, A. Parks, S. Peneti, D. Weeks. L. Nosseck, V. Olsen. 2nd Row: J. Henderson, K. Jordan, M. Demyon, L. Walthall, C. Bees, P. Stevenson, J. Logue. Bottom Row: D. Cole, L. Bernstein, L. Feder.

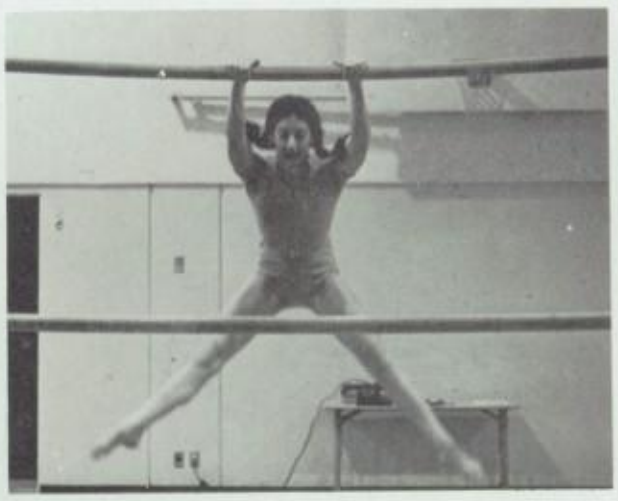

Look out below!!

Karen Otteson does her thing.

A gymnastic's flop as done by Linda Walthall.

Tra-la-la.

# *Play Ball . . .*

ECR's softball teams, coached by Miss Carol Ghens (Varsity) and Mrs. Natalie Davila (Jr. Varsity), are looking forward to a very successful season. The team consists of many returning players of which placed 4th last year, and many outstanding 10th graders.

Miss Ghens - a happy coach.

Mrs. Davila - another happy coach.

## *"A" Team*

Bottom Row: L. Leon, C. Shuster, K. Brinson, D. Clarke. 2nd Row: E. Wank, P. Findl, P. Titchener, L. Woods. Top Row: Miss Ghens, W. Orrell, R. Plantz, J. Green, J. Zlotky.

## *"B" Team*

Bottom Row: K. Callison, S. Brookman, D. Hualsey, D. Shuster, B. Kerness. 2nd Row: L. Cohen, P. Burdsall, M. Lauletta, J. Richards, J. Day. Top Row: Mrs. Davila, D. Mitchell, B. Felsman, J. Rector, R. Berliner, N. Springer, C. Wald.

Varsity pitcher Pam Titchener.

Betsy Felsman catching high fly.

Jamie Zlotky fields ground ball.

G.A.A.
GOES
FOR IT!

# *ASPIRATION*

## *Underclass*

*"If you aspire to the highest place, it is*

*no disgrace to stop at the second, or even the third place."* Cicero

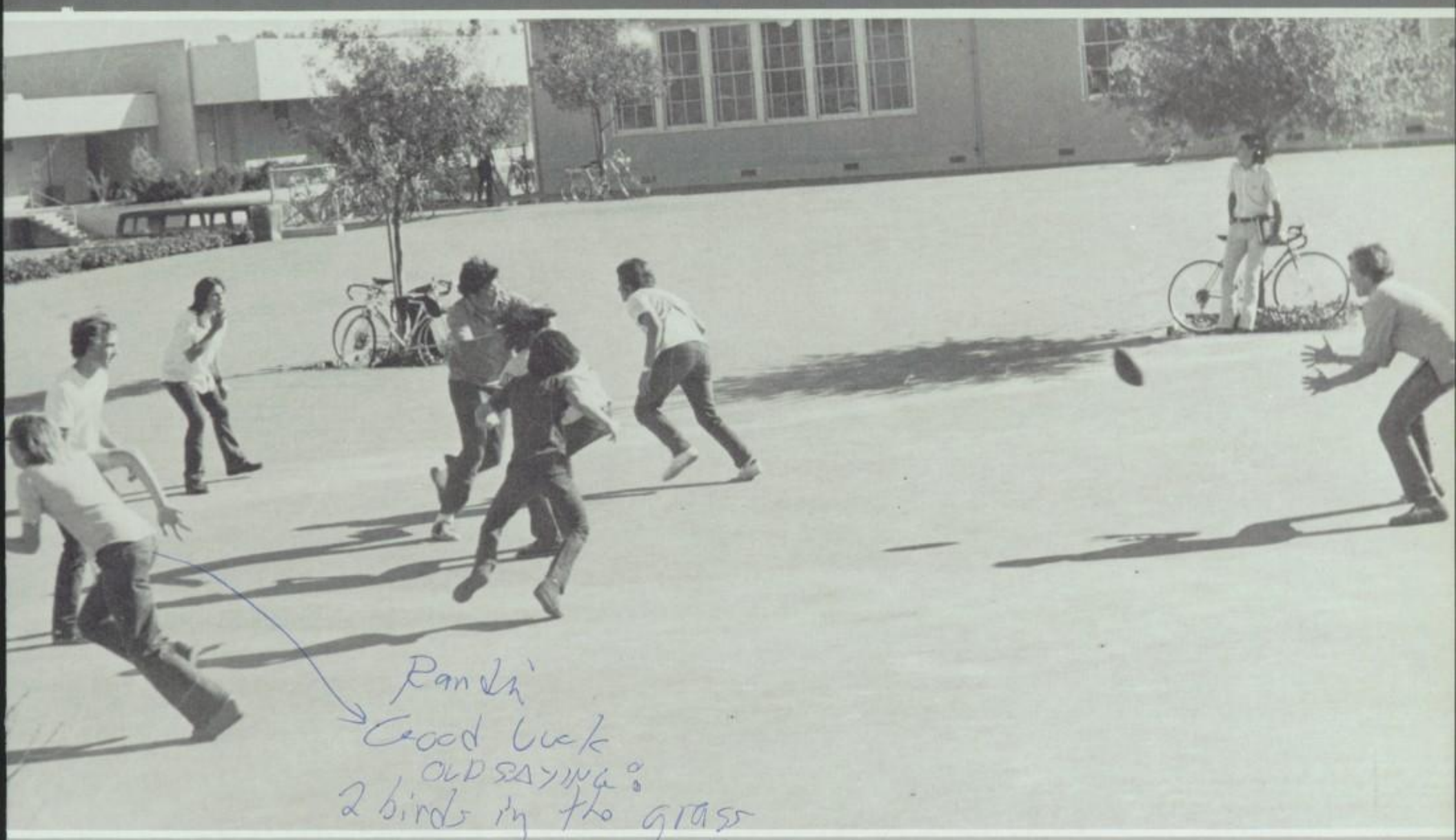

Randi
Good Luck
OLD SAYING:
2 birds in the grass
are worth one in the hand
WRONG!
TAKE THE CATS AND
FLIP THE BIRD!

Chris Barry

OFFICERS
Bottom Row: Amy Pleatman, Debbie Springer, Sally Friedman, pres. Top Row: Sonja Todd, sponsor, Carla Melgun, Dyan weeks.

M. Abish
S. Abramson
M. Adkins
R. Agee

M. Ahn
K. Alberson
K. Alexander
V. Allstead

M. Alpert
T. Altman
J. Altomare
K. Ambrosini

B. Ames
T. Andaloro
N. Anderson
R. Andrest

D. Andrews
S. Angel
R. Appleby
G. Archulet

N. Arden
L. Arkin
S. Armstrong
T. Arnett

G. Arnold
B. Aspinwall
A. Atkins
D. Atres

D. Au
R. Auday
D. Baarda
J. Bachman

D. Bacon
D. Baker
M. Balfour
E. Balsis

K. Bambridge
P. Barche
C. Barnard
V. Barnes

A. Barnett
D. Barr
D. Barrett
G. Bass

J. Basso
D. Batten
C. Baugh
S. Baughman

K. Baxter
B. Beauregard
A. Becht
R. Becker

G. Behle
B. Bell
R. Bell
J. Bellis

J. Benkert
T. Benveniste
G. Berghammer
P. Berglund

B. Bergman
L. Berlasky
A. Berkowitz
S. Berlin

R. Berliner
J. Bermont
C. Bertrand
S. Beushausen

R. Bleeker
D. Blue
H. Bluen
M. Bogdanoff

L. Bohning
B. Bond
L. Bone
J. Bonelli

S. Bonner
D. Boothe
R. Borden
M. Boronkay

E. Bossuk
S. Boudreau
S. Boughn
L. Bovshow

T. Bower
B. Bowers
M. Bradford
B. Bradley

M. Bradley
S. Bradley
N. Brainard
D. Brant

H. Brant
R. Bradshaw
M. Bremner
S. Brennan

T. Brennan
K. Briggs
B. Brinson
A. Broidi

B. Brown
R. Broward
L. Brown
M. Bruhn

T. Brunson
M. Brunty
E. Bryant
V. Bryant

A. Bunnin
C. Bunting
S. Burnett
P. Burrus

C. Busch
J. Bych
R. Cable
S. Carbone

J. Carlson
L. Case
S. Cassidy
J. Casterline

B. Caulkins
M. Ceragloli
N. Chalk
S. Chesney

J. Childress
G. Christiansen
H. Christner
B. Cicotti

C. Clifford
D. Cobb
G. Coefield
L. Cohen

R. Cohen
T. Cohen
D. Cole
K. Collins

C. Condie
J. Condon
B. Conlon
L. Connor

K. Connors
L. Cooley
F. Corey
J. Cormack

M. Costigan
L. Cowan
C. Cozzolino
M. Crandall

J. Creekmore
J. Creekmore
C. Critzas
D. Cruickshank

K. Crump
J. Cuccia
C. Cullins
K. Cummings

J. Cunnington
D. Currie
H. Cynayon
H. D'Archy

N. Daggs
P. Daniero
D. Darrow
P. Davis

S. Davis
M. Dean
L. Dechter
R. Deden

J. Defina
J. Della Rosa
T. Demyon
T. Demyon

M. Dennison
K. DeSpain
K. Deutch
E. Deverich

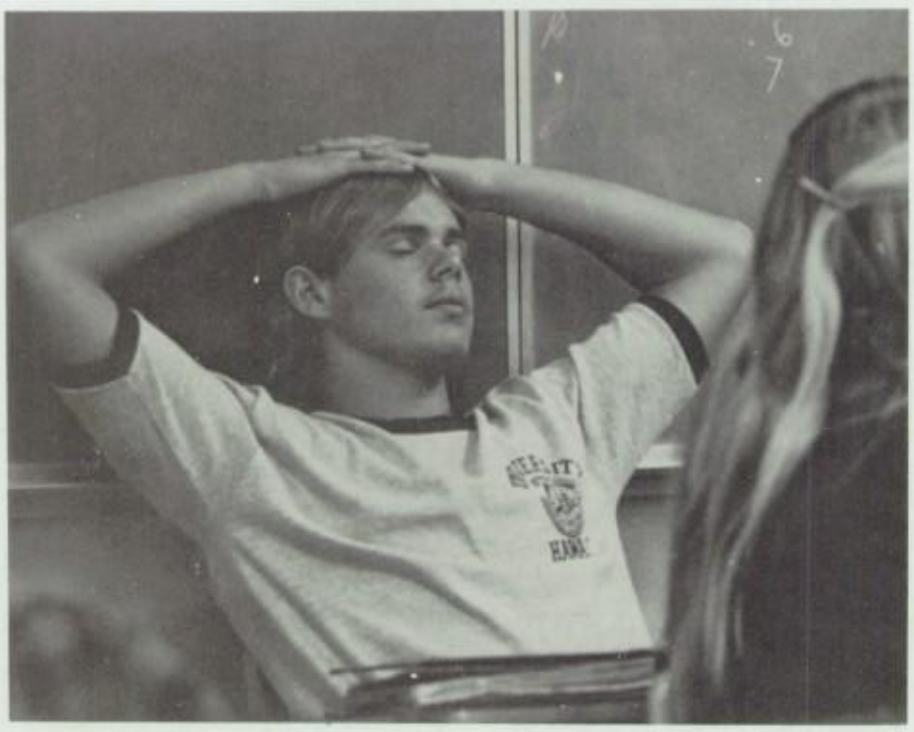

J. DeWolf
M. Diamond
D. Diefendorf
C. Dietrich

J. DiFatta
B. DiGilio
P. Dillner
B. DiNino

C. Dinsfriend
R. Dobruskin
A. Dodds
R. Dolen

D. Dreyfuss
J. Dreyfuss
T. Driver
J. Drucker

C. Drummond
L. Duarte
G. Dubiel
D. Dulgeriff

S. Dunphy
N. Dykema
J. Eastabrook
M. Eberhard

L. Eddy
R. Edwards
R. Edwards
K. Eggleston

P. Egner
D. Eibel
S. Eichenblatt
B. Einzig

B. Eisen
K. Eisenbeiss
T. Elchyshyn
C. Ellingsberg

H. Elliott
D. Ellis
J. Elser
L. Emberland

L. Embleton
M. Englander
K. Erdman
L. Eriksson

V. Ernst
M. Errigo
L. Eszes
R. Evans

D. Evidon
D. Fajnor
K. Farha
K. Farnum

B. Farren
C. Fay
M. Feehey
C. Feiereisen

L. Fera
C. Ferguson
L. Ferris
J. Fiden

M. Findling
J. Fine
C. Finklestein
I. Finkelstein

K. Finocchiaro
G. Fish
J. Fish
C. Fishbach

L. Fisher
T. Fitzgerald
K. Fladager
P. Flavin

H. Fleser
B. Forrester
R. Foster
A. Fox

D. Frank
D. Freed
S. Freedman
J. Freeman

J. French
J. Friedman
J. Friedman
S. Friedman

J. Frumkin
M. Furon
M. Futterman
T. Fyffe

L. Gallant
M. Gam
C. Gangey
M. Garris

M. Gaston
C. Geddry
J. Geller
L. Geller

J. George
R. Georgilias
H. Geules
D. Gianni

S. Gill
M. Gingrich
E. Ginsburg
E. Glasgow

T. Gleeve
D. Glick
L. Gockel
G. Goebel

M. Golden
R. Golden
F. Goldsmith
K. Gomes

D. Goodell
M. Goodie
J. Goodman
J. Goodrich

G. Gorden
R. Gorden
S. Gorden
C. Govrgouris

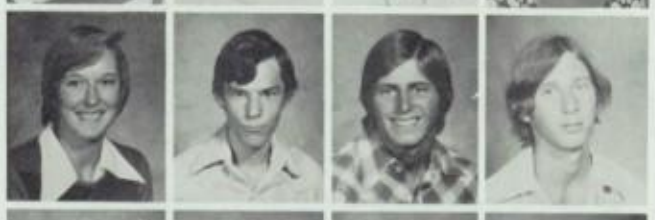

C. Grady
R. Graetch
S. Graham
P. Grandnetti

S. Grant
S. Grant
T. Grant
J. Green

M. Greenberg
C. Griffin
S. Gross
R. Grose

L. Grunewald
V. Guerrero
C. Guinney
D. Guliasi

R. Gurstein
R. Gutierrez
B. Guy
G. Gysin

M. Haas
B. Haberman
B. Haft
J. Hahn

B. Haig
S. Haims
H. Halamandaris
P. Hallowell

K. Hamilton
B. Handel
M. Hann
J. Hannah

K. Hannifin
D. Hansen
M. Hansen
K. Hargrove

C. Harmon
J. Harned
T. Harnish
K. Haroldson

M. Harris
D. Harrisberger
A. Harrison
J. Harrison

R. Harrison
V. Hartey
C. Hartzell
P. Haskins

B. Hatcher
M. Hauber
C. Haverty
J. Hazard

D. Hazel
J. Heitman
P. Helfinstein
E. Henderson

M. Henderson
K. Heninger
A. Hennessy
D. Hernandez

S. Herring
M. Herzog
M. Hess
J. Hibler

R. Hill
C. Hoehn
P. Hof
B. Holasek

T. Holderman
C. Holtz
K. Hopkins
G. Horwald

E. Horwitz
J. Hoskins
J. Hostetter
M. Howland

M. Hriczo
P. Huber
D. Hulsey
S. Hunsaker

M. Hunt
M. Hunter
L. Hutchins
L. Hyams

T. Ilgenfritz
T. Inatomi
L. Jacobson
N. Jacoby

N. Jamieson
D. Jamison
P. Jansen
R. Jauck

K. Jennings
C. Jesse
K. Joers
B. Johnson

D. Johnson
E. Johnson
J. Johnson
M. Johnson

M. Jones
T. Jones
K. Jordan
B. Jose

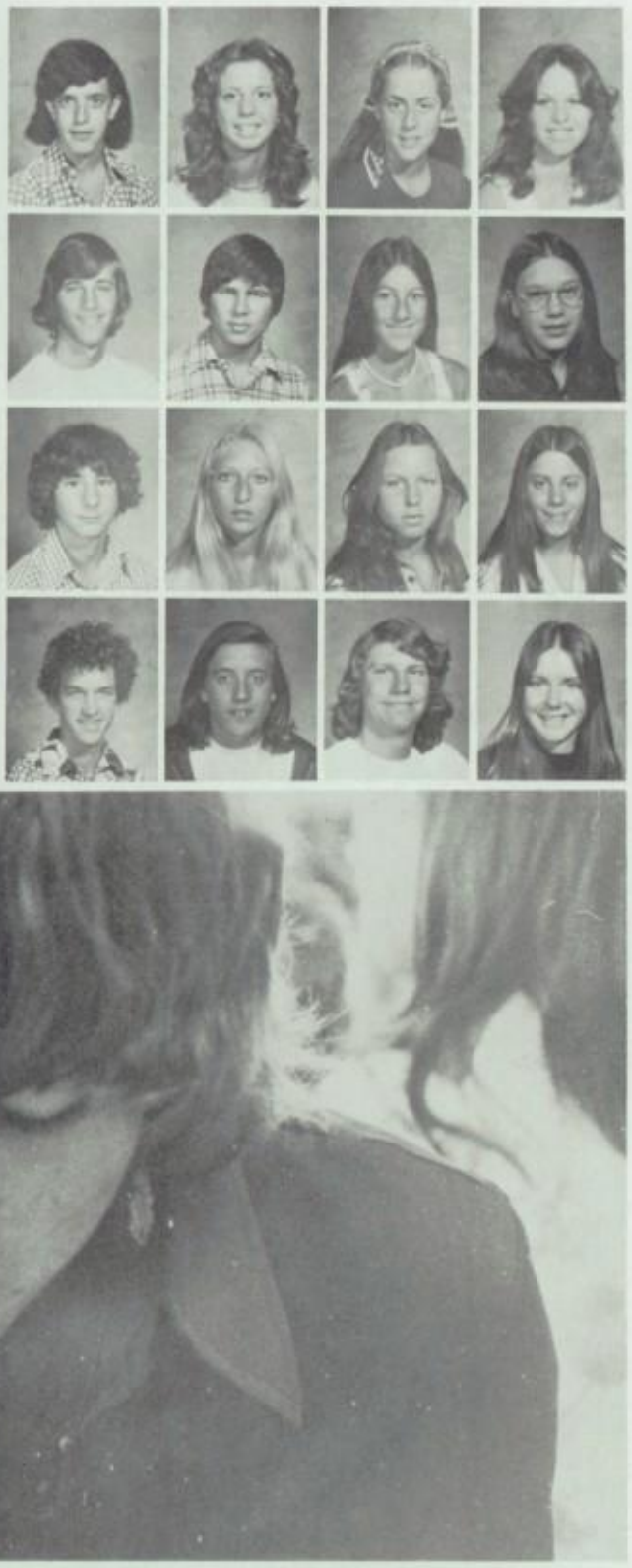

R. Joseph
B. Julian
L. Kahn
B. Kail



S. Kalsman
G. Kantor
K. Kaplan
P. Kaplan



P. Kass
B. Kaufman
E. Kaufman
L. Kaufman



B. Kaylor
W. Kealey
K. Keff
S. Keffer

M. Kehoe
W. Kemp
D. Kempf
A. Kennedy

A. Kennedy
B. Kennelly
E. Kent
R. Kent

D. Kerceman
J. Kern
B. King
K. Kenzer

D. Kimball
R. Kite
S. Kleeger
J. Klein

J. Klein
R. Klein
C. Klemm
D. Kline

M. Kling
S. Knaub
L. Knight
T. Koch

S. Koe
C. Konigsberg
S. Kolupsky
J. Kordahl

S. Kortez
S. Koretz
P. Kramer
S. Kramer

J. Krause
J. Kremicki
L. Kribbs
J. Krieger

R. Krimian
J. Krongold
B. Krotz
K. Krupp

T. Kubes
J. Kubica
M. Kude
S. Kurdt

W. LaRosa
C. Lacamara
J. Lacock
I. Ladner

J. Lallone
R. Lang
T. Lang
S. Lange

J. Langford
K. Langford
L. Lappalainen
A. Larman

R. Larue
S. Lasky
B. Lauron
J. Lavin

G. Lawrence
S. Lee
M. Leehey
S. Leist

L. Leon
L. Leonard
M. Leonard
D. Leslie

D. Lester
G. Levin
B. Levine
S. Levine

D. Levy
R. Levy
M. Lewis
R. Leyton

M. Liebenow
K. Lightner
A. Like
J. Linquist

L. Linter
S. Lippuner
L. Lisnek
P. Logan

A. Loguercio
M. Logue
S. London
K. Long

S. Lorch
C. Lorenz
P. Loustau
M. Loyd

R. Luger
L. Lustig
D. Lynch
T. Macaulay

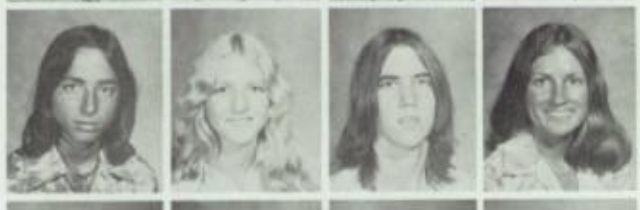

S. Macneil
L. Mahoney
S. Malley
B. Mallory

W. Mandel
D. Maney
J. Mano
D. Marder

J. Marder
R. Margolas
D. Maron
E. Marquez

M. Marsden
K. Marsicola
D. Martin
R. Martin

B. Maurer
D. Maye
L. Mazur
M. Mazurek

J. McCarter
D. McCarty
R. McClellan
J. McColly

E. McCullough
T. McEven
T. McFarland
M. McGonigal

W. McGuire
K. McKay
C. McKee
M. McKee

M. McKeever
B. McKenzie
J. McKnight
L. McLaughlin

K. McMacklin
B. McMahon
L. McNamara
C. Medvecki

T. Mehegan
C. Melgun
D. Mellen
L. Meloeny

T. Meloeny
W. Merrill
R. Merryfield
M. Metzler

E. Micas
L. Michelson
D. Milham
K. Miller

M. Miller
V. Miller
G. Millet
C. Minson

W. Moffat
K. Moeller
L. Mittry
J. Mittel

L. Mitchell
K. Mitchell
A. Mitchell
L. Mirkin

L. Moloney
M. Montgomery
W. Montgomery
D. Moore

J. Moore
S. Moore
C. Moran
G. Morgan

L. Morgan
K. Morris
C. Morrison
M. Morrison

E. Morsy
C. Mortensen
G. Mosk
P. Moss

P. Mott
L. Mount
D. Muff
L. Muravinick

J. Murer
E. Murphy
L. Murphy
S. Mushkot

C. Myler
J. Nappi
L. Needelman
J. Nelligan

S. Nelson
B. Nevers
C. Newell
N. Nickols

A. Nielsen
J. Nielsen
G. Nobles
S. Nogle

K. Nolan
S. Nordin
J. Oberman
C. Oberle

C. O'Connor
M. O'Connor
C. O'Gara
D. Oller

E. Olasasky
K. Olson
B. Oltman
B. Overland

G. Padgett
J. Page
C. Painter
B. Palmer

P. Paradise
T. Park
R. Parker
A. Parks

B. Parmelee
C. Parrish
K. Parros
L. Patton

D. Peacock
M. Pearl
L. Pearlman
D. Peck

P. Peckham
B. Pedretti
D. Pelka
R. Pennise

D. Phillips
K. Phillips
R. Phillips
P. Pickering

E. Picus
D. Pierson
P. Peirson
J. Perron

T. Pileggi
S. Pinter
C. Plat
S. Plath

A. Pleatman
C. Ploger
S. Podmore
D. Poitras

D. Pollack
R. Posen
V. Posen
C. Potempa

J. Price
S. Prince
S. Pritchard
J. Pudwill

B. Rabin
M. Rambow
R. Ramirez
B. Ramos

B. Rasmussen
D. Ratzlaff
L. Ravenscroft
P. Rech

J. Rector
J. Reed
D. Reggiinti
L. Reid

C. Reisentz
J. Resnick
G. Reynolds
R. Reynolds

A. Rheaume
D. Rhoades
R. Rhodes
J. Ricci

N. Rich
S. Richards
D. Richtenburg
B. Riedel

N. Rifkin
D. Riggs
J. Riley
L. Ring

S. Ripley
K. Rivas
D. Roark
P. Roberts

W. Robinson
C. Rocklin
B. Roders
M. Rogers

H. Roman
L. Rooney
M. Rose
R. Rose

K. Rosenberg
S. Rosenfeldt
J. Rosenfield
J. Roter

C. Rowell
J. Rowlan
K. Rubino
M. Runyan

L. Rush
T. Rush
J. Rusk
S. Russett

M. Ryan
D. Ryburn
W. Sachanko
K. Sackener

R. Sain
E. Saltz
R. Samuels
T. Sanchez

R. Sands
M. Santoro
L. Sarfaty
C. Sass

L. Sawyer
A. Schaeffer
J. Schatz
C. Schluentz

R. Schmidt
C. Schroeder
S. Schuffman
T. Schuler

B. Schuman
B. Schwartz
C. Schwartz
D. Schwartz

J. Schwartz
K. Schwartz
K. Schweit
J. Schwindler

S. Scott
S. Scott
T. Scott
B. Segall

J. Sellers
M. Seltzer
L. Serling
T. Shahar

D. Shapiro
H. Shapiro
J. Sheets
C. Shepard

S. Sheridan
J. Sherman
R. Sherrill
M. Sickles

S. Sidlow
S. Siegel
W. Shiflett
M. Shineberg

R. Shisley
C. Shively
C. Shively
P. Shouse

S. Sherwood
M. Sieja
B. Silberman
M. Silbert

I. Silver
V. Silveri
P. Silverstein
M. Simay

L. Simon
J. Siracusa
R. Smalley
C. Smith

L. Smith
L. Smith
L. Smith
R. Smith

S. Smith
T. Smith
R. Smither
K. Smoller

C. Sneddon
C. Snyder
T. Sobol
S. Soh

H. Sokol
A. Solinsky
J. Soltan
C. Sopp

L. Soto
T. Soukup
S. Soule
Wm. Southwell

C. Southwick
C. Spagnoli
M. Spangle
C. Spatz

M. Spaulding
C. Spindell
D. Springer
M. Stack

T. Stadheim
J. Stadnyck
P. Stafford
C. Stage

M. Staker
B. Stanfield
D. Stapler
M. Steadman

G. Steelman
H. Stekker
G. Stendel
P. Stephenson

A. Stern
L. Sternberg
M. Stewart
M. Stigens

P. Stinebring
J. Stobin
S. Stone
K. Stopoi

J. Surman
C. Sutherland
L. Sutton
H. Sutton

P. Sunok
G. Stutz
K. Stumpe
T. Stuart

M. Stopol
J. Strohm
J. Swaim
R. Swede

B. Sweet
L. Symans
F. Szarita
G. Tallman

B. Tanio
B. Tapella
L. Tate
L. Taubman

A. Taufer
L. Taylor
M. Taylor
S. Taylor

P. Teti
S. Thacker
B. Thie
G. Thomas

D. Thomson
E. Thomson
L. Thoresen
A. Tidos

A Tietz
D. Tindell
K. Tinglof
J. Tinkley

C. Tjosaas
M. Tomlinson
S. Torchin
P. Tripp

L. Tubbs
R. Turk
R. Turk
J. Usianer

D. Utley
J. VanBuren
J. VanOsdor
R. VanVliet

J. Vaswig
T. Velasquez
N. Vernon
D. Vest

K. Vetter
J. Vignes
M. Vlasic
M. Voorhees

J. Wahl
B. Wahlman
E. Waldman
C. Walker

M. Walker
S. Walker
M. Wall
S. Wallis

M. Walsh
G. Walters
L. Walthall
S. Walter

S. Wardlaw
L. Warren
C. Wasney
J. Watterson

C. Wayment
W. Weber
D. Weeks
O. Weese

L. Weilmann
D. Weinblatt
C. Weiner
B. Weiner

J. Weintraub
J. Weiss
W. Welker
M. Welch

R. Weller
B. Welsh
R. Wersh
D. West

R. West
S. West
J. Wheeler
R. Whitefield



K. Wightman
T. Wilkinson
C. Williams
J. Williams

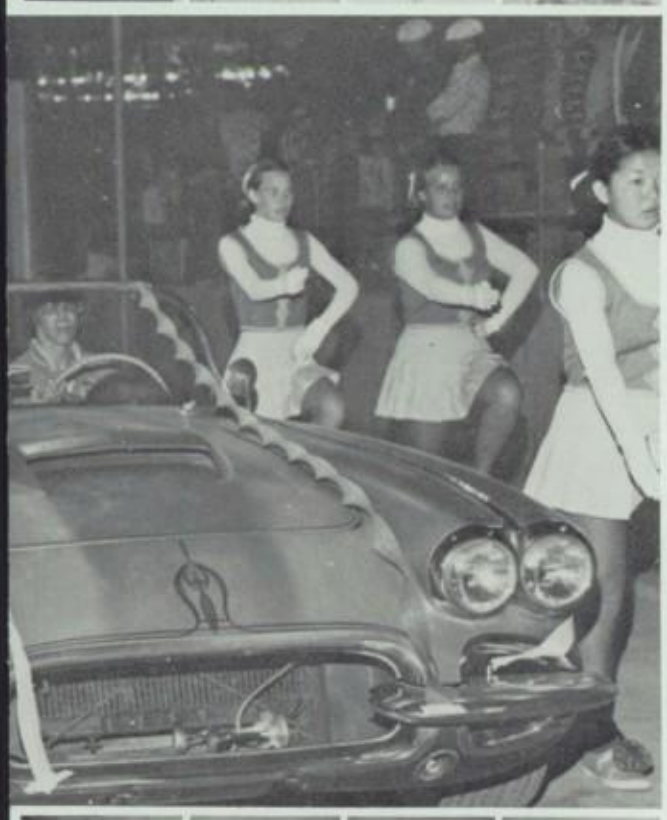

T. Wright
R. Wright
M. Yager
J. York

J. Young
D. Yuricich
R. Yust
R. Zada



R. Zander
T. Ziola
S. Zipperstein
J. Zukerman

C. Wilmot
C. Wilson
E. Wilson
G. Wilson

N. Wimer
S. Wingate
J. Wise
J. Wise

R. Witzke
A. Woldenberg
R. Wolcman
J. Wood

L. Wood
L. Woods
J. Wortner
J. Wright

''Isn't this romantic?''

''Here comes the bomb.''

''That's Physiology?''

''What did you call me?''

''Did you hear about . . . ?''

"The bubble gum beast strikes again."

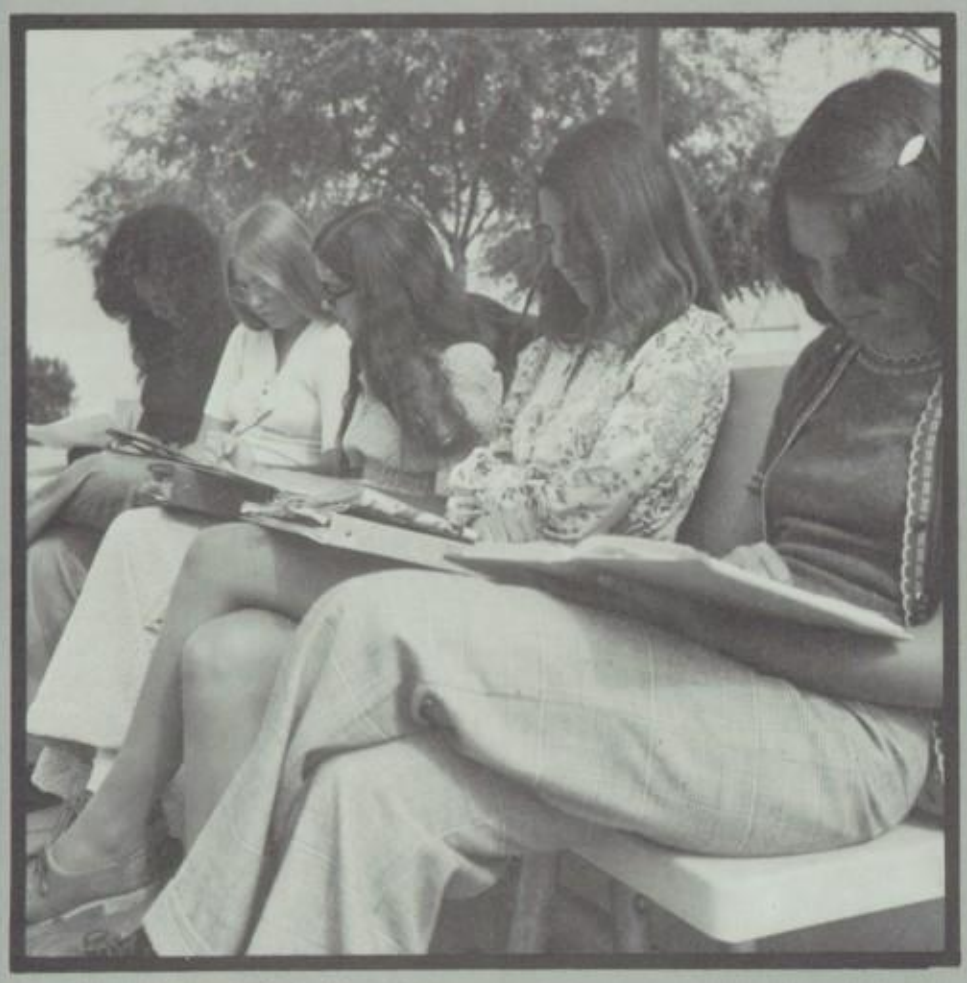

"Studious students do their thing."



"Who me? You have got to be kidding!"

"Got you . . ."

"If only I knew . . ."

"What did he say about that time when . . ."

OFFICERS
Bottom Row: J. Fuchs, N. Cole. Top Row: M. Latin, B. Cooper, president, J. Gary.

G. Adams
M. Adams
J. Adlhoch
H. Adler

R. Ahonen
M. Alanis
T. Alexander
B. Allen

J. Allen
K. Allen
N. Allen
R. Allen

S. Allen
S. Allison
A. Alne
D. Alpert

S. Altmark
P. Ambrose
D. Ambrose
R. Ammons

L. Amundson
B. Anacker
B. Anacker
D. Anderson

D. Andrews
S. Andrews
D. Ankerstrom
J. Antelman

L. Arndt
S. Arnold
M. Aroni
R. Asgar

S. Asher
N. Ashley
A. Ashmore
T. Asman

M. Auerbach
G. Austin
J. Austin
K. Awing

T. Baber
C. Baca
L. Bach
L. Baerwitz

S. Bailey
D. Baillie
B. Baker
T. Baker

C. Balcom
M. Balderas
M. Balfour
D. Ballard

J. Ballard
C. Barney
B. Barrett
C. Barrett

R. Barrientos
L. Basso
T. Basso
G. Baublitz

B. Bawersfeld
K. Beck
B. Becker
C. Bees

C. Beeson
T. Beha
C. Bell
G. Bell

B. Bell
G. Bengert
L. Bennik
T. Benkert

M. Benton
S. Berg
J. Bergman
K. Berk

V. Berke
J. Bernard
D. Bernstein
E. Bernstein

C. Berridge
W. Berthold
K. Bertone
S. Bertram

M. Bertrand
G. Bickley
H. Bickman
R. Bicknell

M. Birminghan
D. Blankenship
S. Blankfeld
G. Blechman

G. Bleecker
S. Bock
J. Bohlig
K. Bollig

K. Bond
T. Bondurant
J. Bonelli
M. Booke

J. Boranian
N. Borin
J. Bortz
D. Boss

S. Boudreau
G. Bower
C. Bowman
C. Bradley

K. Brachman
S. Braun
D. Bray
B. Brennan

K. Brinson
G. Broderick
S. Brookman
J. Brown

M. Brown
B. Brown
M. Brown
D. Brongart

S. Brouhar
P. Brune
C. Buchalter
K. Buckley

P. Buergin
S. Buirgy
T. Brudick
P. Burdsall

B. Burgess
M. Burk
J. Burns
C. Buron

S. Burr
L. Burrell
S. Bushman
T. Butman

L. Butterfield
P. Cable
C. Calfo
C. Calkins

K. Callison
J. Campbell
P. Camperos
D. Carabet

S. Cantos
S. Caraway
M. Carbone
M. Carbone

L. Carlin
D. Carlson
L. Carpenter
Q. Carter

D. Caruso
S. Caruso
M. Case
M. Castongay

E. Castronva
P. Caffee
B. Chambers
K. Chandler

D. Chapnan
M. Charton
K. Chase
E. Chavannes

J. Chavin
T. Cheoun
D. Chernos
L. Chesney

M. Chisik
M. Chlebda
T. Christenson
D. Christner

R. Chudy
C. Ciment
R. Ciocca
R. Ciar

A. Clark
B. Cohen
B. Cohen
E. Cohen

E. Cohen
F. Cohen
M. Cohen
R. Cohen

L. Cohoat
T. Coker
H. Cole
N. Cole

B. Compton
S. Cooper
B. Cooper
S. Cornwell

C. Cost
L. Costello
R. Couch
C. Craft

K. Crane
O. Craugh
L. Critchfield
T. Crossman

M. Currie
L. Cynamon
J. Daggs
S. D'Anna

C. D'Antonio
B. Davenport
M. Davis
T. Davis

R. D'Cruz
A. Dekalb
D. Cemahia
M. Demyon

J. Derringer
L. Derringer
R. Dehmann
L. Diamond

S. Diamond
L. Dickstein
J. Dierkoph
B. Digilo

M. Dirkes
D. Dobry
P. Doherty
G. Dolen

T. Done
A. Donkin
S. Dorfman
J. Douglas

S. Dovle
L. Dragan
N. Dragouich
L. Druckman

P. Dubinsky
B. Duffant
K. Dumoulin
S. Dunlap

C. Dunn
J. Dye
S. Earle
D. Eaton

S. Edgar
M. Edris
B. Edwards
P. Edwards

T. Edwards
B. Ehlers
M. Ehrhart
M. Eicers

C. Elliot
L. Elliot
P. Elliott
C. Ember

J. Emerson
L. Emery
C. Engebretsen
R. Eppley

J. Epstein
S. Epstein
L. Erdman
L. Ervin

G. Escatell
A. Espinoza
A. Evans
D. Faber

J. Fair
D. Falk
P. Falk
E. Fall

K. Fardy
T. Fargo
M. Farr
L. Felder

I. Feinman
D. Feldman
B. Felsman
N. Fenton

M. Fera
J. Ferrara
M. Field
R. Fields

J. Figueda
M. Fincher
P. Findle
F. Fihe

D. Finkelstien
J. Finn
M. Finocohiaro
G. Fisher

M. Flavin
S. Fleischman
A. Fleser
D. Flickinger

D. Flint
D. Fontaine
J. Forbes
D. Fosse

R. Fouler
S. Fox
S. Foxall
D. Fraker

S. Fram
C. Francisco
L. Frank
S. Frankel

J. Fujimoto
J. Fuchs
E. Fuchs
D. Fuchs

D. Friedman
A. Friedman
S. Fried
L. Freiling

R. Freedman
L. Freed
P. Frazer
D. Gartinke

R. Gage
E. Gaines
P. Gandell
R. Garcia

J. Garey
N. Garris
K. Garrity
K. Garrity

J. Gehl
P. George
M. Germain
P. Gianni

D. Gibbs
K. Gikas
S. Gilbert
L. Gillen

J. Gillespie
S. Gillespie
D. Gillies
J. Gill

S. Gingrich
D. Girard
S. Glaoser
L. Glick

A. Glocer
E. Golberg
D. Golden
B. Goldman

G. Gomes
F. Gonek
D. Gookie
A. Goodman

L. Goodside
H. Gould
J. Gould
J. Gould

S. Gould
R. Gozur
C. Graaf
J. Grady

D. Granger
M. Grav
B. Graves
K. Gray

C. Graziono
S. Greenapple
L. Greenberg
M. Greenberg

R. Greene
K. Gregory
K. Griego
R. Griswold

M. Grondin
P. Gronnegarrd
C. Grosher
D. Grossi

G. Grossman
P. Grover
U. Grunwal
K. Gulbrandsen

B. Gurstein
D. Gustafson
S. Gutierrez
K. Guthrie

C. Gutierrez
L. Hagerman
S. Haight
V. Haight

R. Haims
C. Hake
M. Hakomaru
G. Hale

D. Hallas
L. Hammond
A. Hampar
P. Hanchett

M. Handgis
K. Hanna
P. Hannifin
D. Hansen

T. Hansen
J. Hanson
S. Hanson
J. Hantsch

J. Harding
T. Hargrove
C. Harker
D. Harms

L. Harrer
A. Harris
G. Harris
B. Harris

K. Harrison
C. Harte
J. Hartley
B. Haueter

P. Havrilak
L. Hecht
B. Hecker
J. Henderson

C. Hendrix
K. Heningee
C. Hennessy
T. Henricksen

V. Herget
E. Herring
D. Hester
C. Hickey

J. Hickman
W. Hill
K. Hillman
A. Hirsh

K. Hitner
J. Hitzman
R. Hoerner
R. Hollander

S. Holm
P. Holmes
J. Holtby
C. Holtz

G. Holzapfel
D. Honey
L. Hopkins
D. Horning

L. Hoss
L. Hough
M. Hourigan
K. Hraca

J. Hughes
D. Hulsey
C. Hunt
D. Hunt

K. Hunt
S. Hunter
T. Hurt
D. Hutcheson

S. Iacobellis
S. Idiaquez
N. Ito
E. Israel

J. Jackson
E. Jacobson
M. Jacobson
S. Jaffe

J. Jamba
L. Jarvie
A. Jewett
S. Jensen

C. Johnson
D. Johnson
D. Johnson
J. Johnson

P. Johnson
P. Jolley
C. Jones
H. Jones

B. Jones
J. Jorgenson
J. Jorden
J. Judse

L. Kalsman
J. Kaplan
L. Kaplan
M. Kappico

K. Karnosh
K. Kasai
B. Kasch
S. Keene

B. Kelley
D. Kempf
M. Kennedy
C. Kerber

D. Kerbrat
B. Kerness
K. Kesterson
J. King

M. King
R. King
R. King
T. King

S. Kinzer
R. Klalka
C. Klein
B. Kleinschmidt

D. Knapp
B. Knight
B. Knizek
B. Koch

T. Kochhcim
J. Kopulsky
S. Korduner
T. Kozmovsky

S. Krane
G. Kraus
L. Krug
E. Larose

K. Labarge
L. Lafrenais
D. Laing
R. Lamb

K. Langford
K. Lappalaien
A. Larson
C. Larson

S. Larson
M. Larson
T. Lauer
D. Laurítzan

C. Lawrence
R. Lefitz
R. Leider
J. Leventhal

S. Levin
B. Levy
J. Levy
M. Levy

R. Levy
S. Lewis
M. Leytow
J. Lezak

M. Libby
S. Lichtman
N. Lieberman
K. Linick

K. Linney
P. Lloyd
J. Logue
R. Loguerico

D. London
S. Long
S. Lorch
C. Loren

C. Louderman
K. Lovett
B. Lowry
J. Lozon

H. Lulas
K. Luethy
T. Lunog
T. Ludestrom

G. Macaulay
C. Maceri
D. Mackay
K. MacLeod

R. Macneil
M. Maeder
R. Mahoney
M. Majer

P. Malone
S. Malta
A. Maltzman
D. Manahan

C. Mandel
T. Maness
M. Manley
M. Mann

S. Mann
C. Manning
S. Mansfield
P. Marchant

G. Marcione
L. Marcus
B. Mares
K. Margerom

J. Marl
C. Marco
K. Mars
S. Marsh

M. Mortshall
A. Martin
J. Massar
A. Matsukas

C. Mazurek
J. McCabe
C. McClary
N. McCleery

K. McClellan
C. McDonald
J. McFarland
D. McGinley

M. McKenna
B. McKinngy
P. McKirahan
M. McMullin

J. McMurrat
D. McNamara
D. Meacham
G. Meadows

L. Mednick
H. Meehleis
L. Meek
D. Meglidreno

T. Melillo
J. Miloeny
J. Meloeny
R. Merrill

S. Meskce
R. Michaels
J. Millar
D. Miller

K. Miller
A. Mills
J. Mills
L. Minami

B. Minie
J. Mintz
S. Mintz
C. Miranda

E. Mishory
D. Mitchell
R. Mitchell
P. Modracek

L. Mols
D. Moore
G. Moore
K. Moore

S. Moore
W. Mori
J. Moritz
C. Morris

F. Morris
D. Morrison
D. Morrison
W. Morrison

K. Moseley
K. Moser
J. Murkey
F. Murphy

P. Murphy
R. Murphy
M. Murray
S. Mushnick

R. Nagel
M. Nathanson
L. Neibert
C. Neill

R. Nesti
S. Newell
G. Newland
E. Nichols

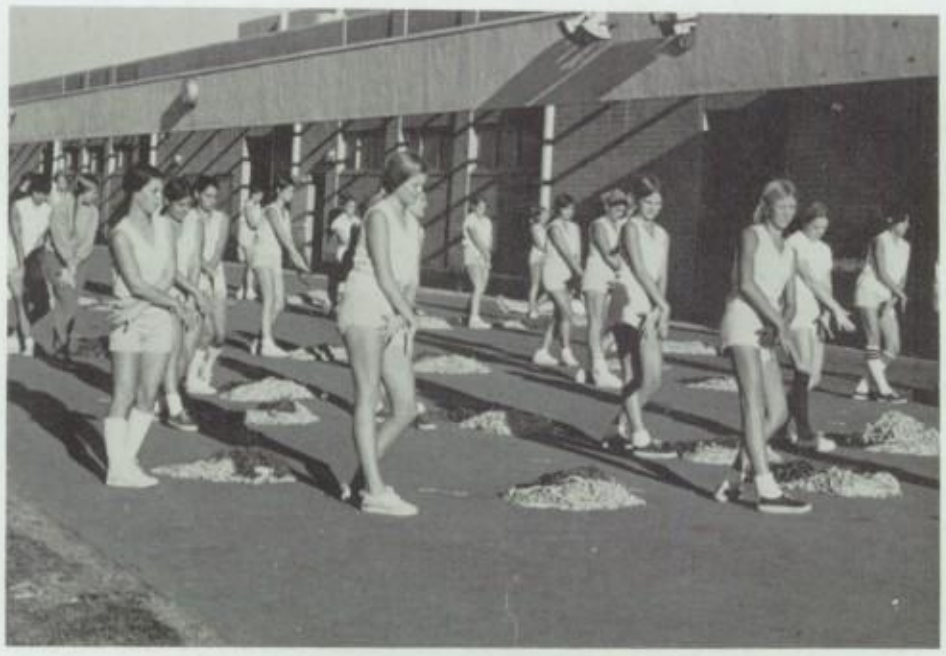

P. Nicholson
P. Nielsen
H. Noehles
T. Nordin

L. Nosseck
J. Oberman
S. O'Brien
T. O'Connell

R. O'Connor
G. Odel
L. Oken
L. Olafson

J. Olive
K. Olsen
R. Olson
V. Olsen

R. Orling
C. Ortiz
D. Oseas
S. Oshbrow

R. Oswald
J. Pacheco
P. Paciello
C. Pack

J. Papadakis
M. Parga
T. Park
J. Parker

K. Parker
S. Parker
T. Parker
S. Parks

M. Parrino
L. Paterson
C. Patri
J. Patta

J. Patton
R. Patton
D. Pearlman
P. Pederson

R. Pedowitz
S. Peoen
L. Perlin
D. Pettibone

K. Pfenning
D. Phillippe
B. Phillips
S. Phillips

J. Pierce
M. Pike
L. Pincus
L. Pinkard

B. Pink
C. Pinney
E. Pistotnik
L. Plank

R. Plantz
A. Plat
M. Plato
R. Poe

L. Polak
R. Poloski
J. Polito
G. Pono

M. Porter
S. Porterfield
J. Potempa
K. Potter

R. Poverny
S. Poverny
T. Powers
S. Priess

D. Prokop
J. Prothro
M. Pullen
C. Purdum

T. Quenzer
K. Quinn
G. Quint
J. Rale

L. Ramirez
K. Ramos
J. Ranney
J. Rasmussen

S. Rassmussen
T. Rawlings
D. Reading
T. Rector

M. Redlich
D. Reed
M. Reed
L. Reeve

C. Reinen
D. Reis
C. Reitz
K. Resnick

D. Reynolds
L. Rheaume
J. Richards
T. Richardson

M. Richman
L. Rickard
K. Rieders
M. Rieman

K. Ripley
A. Rippel
L. Rivers
C. Rizzo

A. Roberts
S. Roberts
J. Robinson
T. Roelke

J. Rogoff
C. Romary
T. Rooney
R. Rose

R. Rosenberg
C. Rosevear
D. Ross
V. Ross

G. Rostad
J. Roth
C. Rothman
H. Rothman

D. Rubin
N. Runyan
J. Rupnik
D. Russick

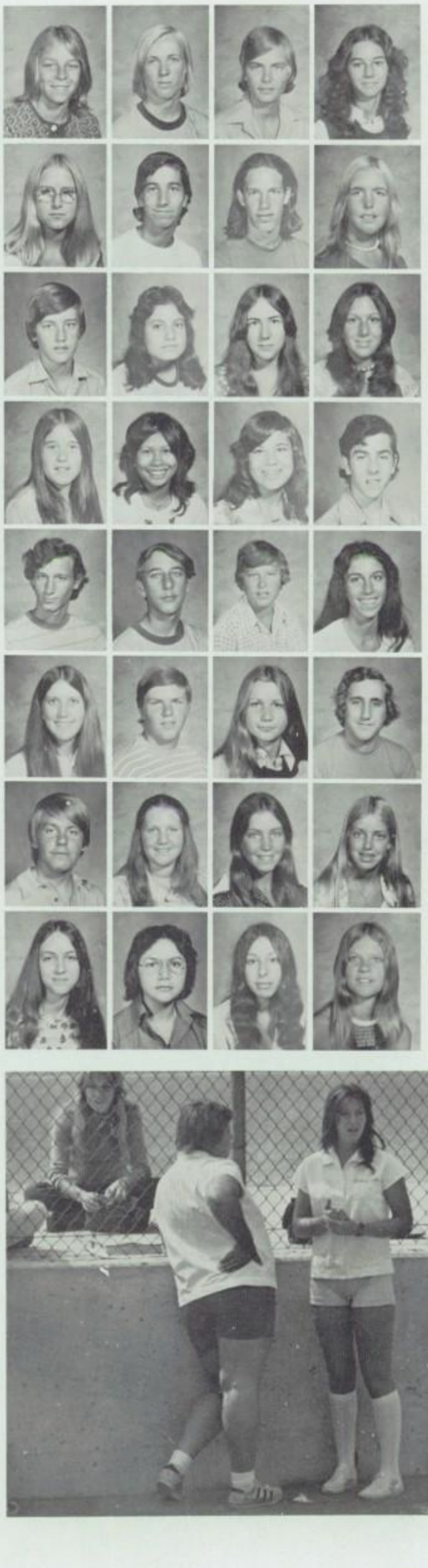

D. Rutherford
E. Ruud
R. Ryel
A. Rynders

J. Salberg
R. Salke
D. Salmen
L. Sampson

D. Samuelson
C. Sanchez
J. Sandberg
L. Sanders

S. Sanderson
N. Saravatpuntudis
S. Sarfaty
J. Satinsky

B. Schalin
N. Schaubert
J. Schlegel
H. Schmidt

C. Schmidt
J. Schmidt
M. Schofield
B. Schram

R. Schroeder
J. Schuffman
T. Schuler
S. Schupp

T. Schuster
M. Schwarz
G. Schwartz
V. Scopack

J. Scott
J. Sears
N. Sechrist
J. Seif

B. Seigel
A. Selditz
S. Sellers
M. Sellin

K. Seltzer
S. Seskind
J. Shabman
C. Shaffer

J. Shanks
S. Shapiro
R. Shepard
C. Sharidan

S. Sherman
T. Sherrell
K. Shields
K. Shiflett

K. Shipper
L. Sholkoff
D. Shuster
E. Sibbett

L. Sieja
C. Sibleman
S. Silveri
G. Silverstein

C. Simmons
J. Simon
M. Simon
B. Simpson

R. Sirken
L. Skinner
M. Skinner
P. Slayton

G. Sledge
B. Smith
F. Smith
J. Smith

L. Snyer
T. Sobota
N. Sokoler
J. Soltan

L. Somerville
D. Sorrell
R. Spangle
L. Sparer

S. Spector
D. Spellman
K. Spezman
C. Spitzer

G. Stack
L. Stadheim
D. Stafford
R. Stamis

J. Stanfield
C. Stanley
D. Stanton
C. Stanton

R. Stapler
S. Stapley
B. Staub
P. Steele

R. Steinberg
S. Steinberg
P. Stetner
B. Steiner

N. Stendel
J. Stephens
J. Stepp
S. Stereh

C. Stevens
D. Stevens
R. Stevens
S. Stines

K. Stoiberg
J. Stoimer
B. Stokes
T. Stokes

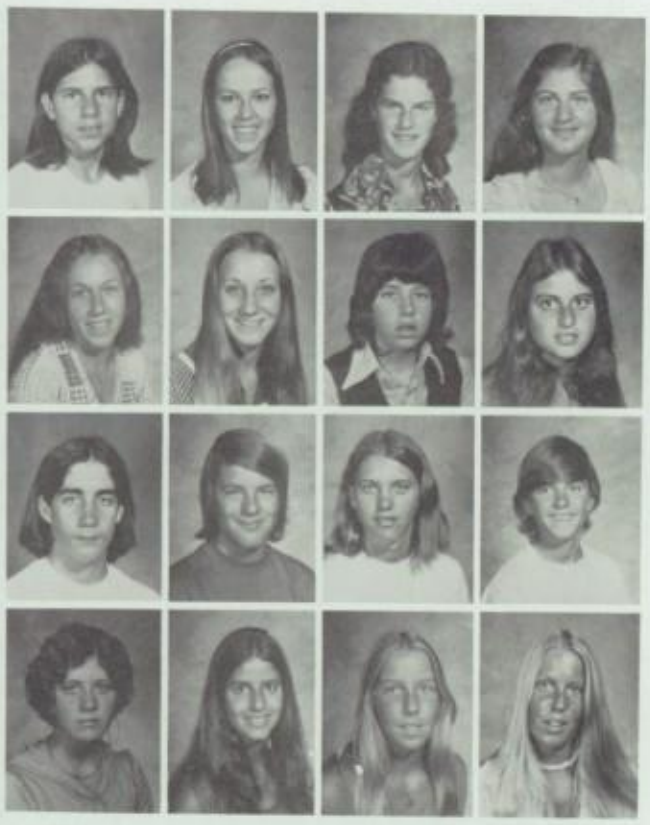

B. Stone
S. Stratford
M. Strauss
L. Strein



S. Streiter
L. Strong
L. Sultzer
L. Sunok



C. Sutherland
D. Svenson
K. Swaim
C. Sweet



S. Sykes
D. Szymborski
C. Tabain
C. Tabain

D. Taylor
J. Taylor
R. Taylor
L. Terrazas

R. Terrell
L. Thayer
E. Thiele
N. Thomas

N. Thompson
F. Thompson
E. Thornburg
R. Tieffer

D. Timmel
D. Tipples
M. Tipton
S. Tish

D. Titchener
R. Tomaw
D. Torgerson
J. Treinen

B. Trevino
D. Troncone
C. Turner
A. Tutelman

E. Ureda
R. Urie
D. Utley
J. Vanzyl

L. VanBuskirk
G. VanCleve
M. Vangerov
B. Vano

A. Vanvliet
M. Varanese
S. Vargas
C. Vaswig

R. Venturella
C. Veves
K. Villanueva
S. Vosberg

J. Wacker
F. Wagner
C. Wald
J. Walker

J. Walker
L. Walker
M. Walker
L. Wall

M. Wallace
B. Walsh
C. Walsh
M. Walsh

S. Wapato
H. Ward
K. Ward
M. Ware

B. Warrick
L. Wasilewski
C. Watson
J. Watson

L. Watterson
J. Weekley
D. Weiner
D. Weintraub

D. Weisberg
K. Weisel
A. Weiss
L. Weiss

S. Weiss
B. Welch
J. Wellman
S. Werndorf

D. West
M. Westmoreland
M. Whalen
M. Whelan

E. White
W. White
T. Whitefield
M. Whiteford

D. Whitney
A. Wiener
J. Wilkinson
R. Willen

T. Willett
G. Williams
S. Williams
S. Wilson

A. Winslow
A. Wise
C. Wise
C. Wissman

M. Wiviott
K. Wolf
P. Wolfe
S. Wolfe

E. Wolinski
D. Wollman
D. Wollner
S. Woodfield

J. Woodworth
J. Woog
A. Worthen
C. Wright

S. Wright
D. Wynstock
L. Yabion
T. Yandell

M. Yates
D. Yobs
L. Yoklavich
D. Zack

G. Zelesnick
d. Zeltner
C. Zenzen
K. Zillman

K. Zimmerman
H. Zinn
B. Ziola
J. Zlotky

K. Zucker
M. Zuckerman

V. Barth
S. Berger
S. Carter
V. Davids

B. Drake
R. Done
J. Mandeson
C. Steinberg

The Sophomore year is a busy year for many students. Besides their regular scedules, many find time for a little game with their friends. Some just use their spare time for a . . .

game of foot hockey.

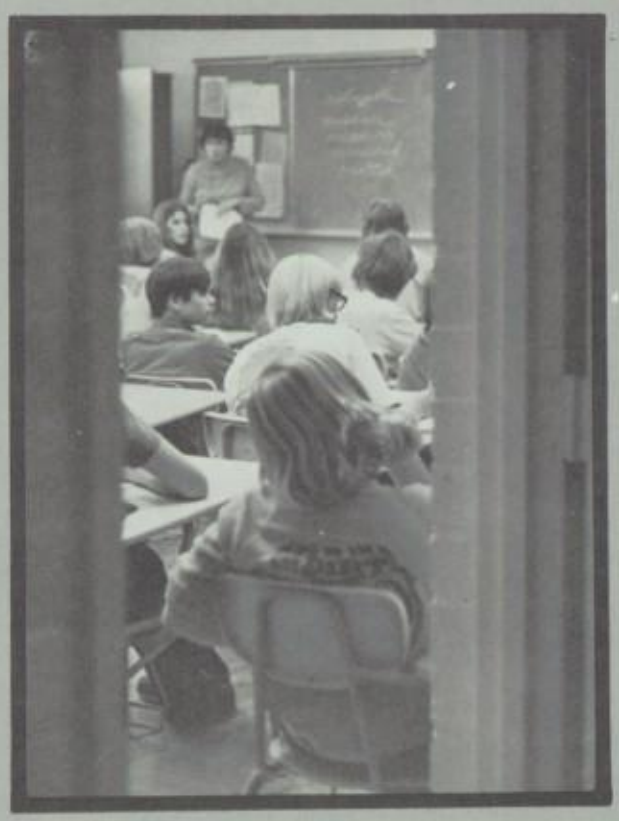

Or, the usual.

game of cards, or . . .

Extra Credit

# AFFIRMATION

## CLOSING

Candy,
It was really also
of fun knowing ya, ya
really are a funny
guy. Take care
Jane.

"The secret of

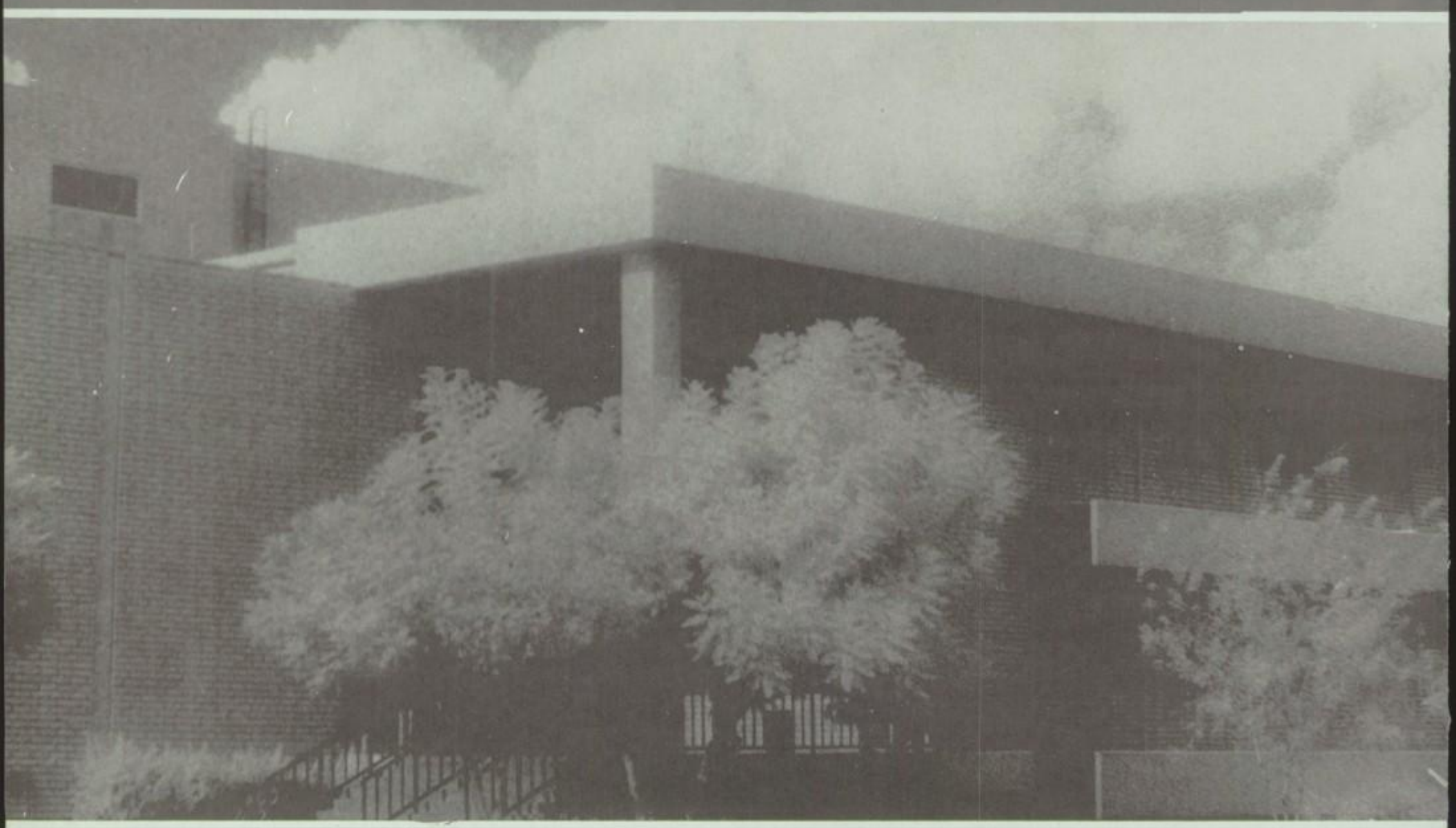

*success is constancy to purpose."* Disraeli

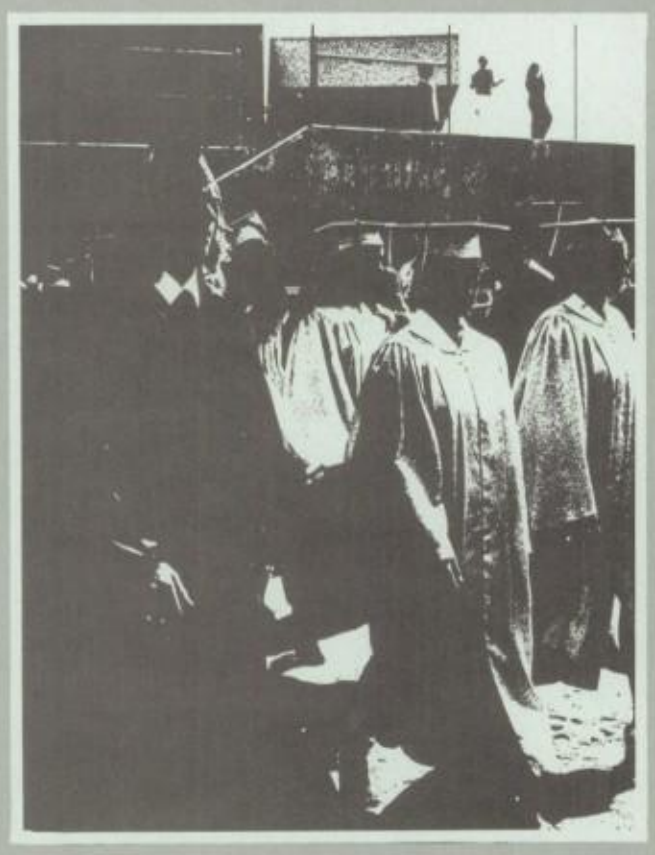

EL CAMINO REAL
MISSION SAN FERNANDO

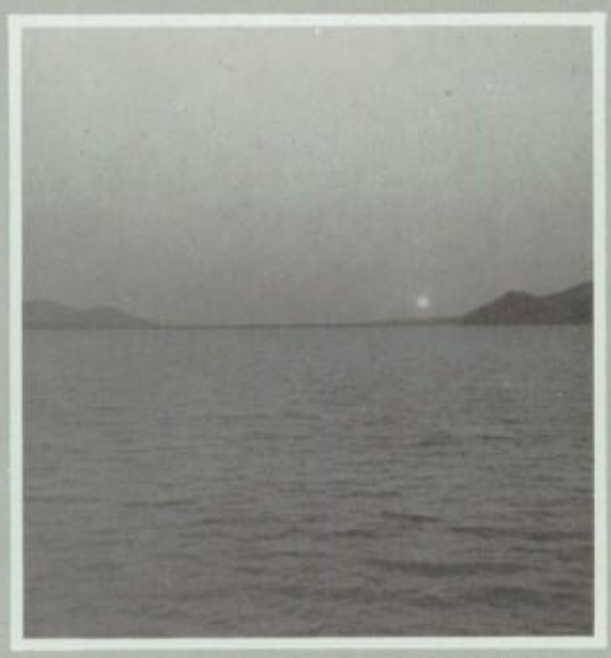

Randy.
What the
hell am I
signing the
your yearbook?
Your not
Graduating.
But what
the Hell...
Signed
Mike McKa

# Index


Aaronson, Wayne M.: 40, 69, 105
Abish, Mitch W.: 125, 150, 135
Abramson, Susan: 25, 150
Adair, David: 18, 116, 136
Adams, Brenda: 24, 32, 36, 68, 69, 70
Adams, Gregory P.: 61, 164
Adams, Kathleen A.: 36, 70
Adams, Mariann: 36, 164
Adams, Russell J.: 70
Adams, Sheryl A.: 70
Adkins, Michael E.: 151
Adloc, John
Adler, Hunter C.: 116, 130, 164
Adloch, James Peter: 70, 164
Advanced Play Production
Agee, Rolen: 150
Ahern, Michael J.: 107
Ahn, Markham D.: 61, 136, 150
Ahonen, Levonne: 19
Ahonen, Reed A.: 164
Ahonen, Rick A.: 36, 70, 112, 114
Aikman, Tim M.
Alanis, Felix: 70
Alanis, Miguel L.: 164
Albertson, Kim W.: 150
Alcorn, Janet: 70
Alders, Alan D.
Alexander, Kathryn L.: 70, 150
Alexander, Keith A.: 34, 36, 61, 150
Alexander, Todd C.: 27, 121, 164
Allen, Bob D.: 127, 164
Allen, David P.
Allen, Jamie S.: 164
Allen, Janis L.: 36, 68, 69, 70
Allen, Kathleen P.: 37, 164
Allen, Larry: 70
Allen, Lori M.: 51, 68, 69, 70
Allen, Nancy A.: 164
Allen, Robert: 16, 61, 164
Allen, Robin Lee: 164
Allen, Susan J.: 164
Allison, Scott T.: 164
Alliston, Robert L.: 70
Allstead, Victoria I.: 150
Alne, Anne T.: 164
Alpert, Dan L.: 164
Alpert, Joe F.: 70
Alpert, Marcie J.: 145, 150
Altier, Tim S.: 70
Altman, Tobey B.: 34, 120, 150
Altmark, Barry C.: 40, 70
Altmark, Rose: 12
Altmark, Shari H.: 36, 164
Altomare, Angela: 32, 70
Altomare, Joan F.: 150
Ambrose, David G.: 164
Ambrose, W. Patrick: 30, 117, 164
Ambrosini, Kevin J.: 150
Ames, Bryan S.: 150
Ammons, Daniel J.: 70, 112, 132
Ammons, Richard A.: 116, 164
Amstutz, Annette M.
Amundson, Karla J.: 164
Anacker, Bruce W.: 116, 133, 164
Anacker, Robert E.: 116, 133, 164
Andaloro, Louis: 70
Andaloro, T.: 150
Andersen, Sharon L.
Anderson, Dale T.: 36, 164
Anderson, David M.: 70
Anderson, John C.
Anderson, Kathy L.
Anderson, Lorraine: 15
Anderson, Neil: 150
Anderson, Pat: 11, 15
Anderson, Roy: 16
Andrest, Robin E.: 150
Andrest, Steve L.
Andrews, Darlene L.: 25, 52, 150, 164
Andrews, Denise
Andrews, Susan G.: 164
Andrews, William E.: 107
Angel, Shelley A.: 29, 150
Ankenstrom, Catherine L.: 70
Ankenstrom, Daniel: 117, 164
Antelman, Jeff: 164
Apperson, Lawrence L.: 70
Appleby, Roger A.: 27, 150
Aragon, Lorena: 71
Archibald, Jeanette L.: 71
Archulet, Greg W.: 150
Archuleta, Terry G.
Arden, Nancy: 150
Arkin, Linda D.: 25, 61, 150
Armstrong, Jim T.: 70
Armstrong, Susan A.: 150
Armstrong, Suzanne E.: 107
Arndt, Laura A.: 32, 34, 164
Arndt, Linda E.: 71
Arnett, Terry S.: 112, 150
Arnold, Deborah J.
Arnold, Gail A.: 25, 26, 43, 52, 64, 150
Arnold, Sharon E.: 61, 164
Aroni, Miriam C.: 25, 42, 43, 61, 164
Aroni, Ruth D.: 61, 71
Aronin, Ann R.: 37, 71
Arrington, Mike E.: 71
Art Production
Arter, Gregory Z.
Asgar, R.: 164
Asger, Kayvon F.
Ashe, Bob M.
Asher, Stacey L.: 30, 164
Ashley, Nancy E.: 37, 61, 164
Ashmore, Athena: 34, 42, 61, 164
Ashton, Angela: 11, 15
Asman, Theresa L.: 61, 164
Aspinwall, William D.: 150
Assells, Bonita A.: 71
Atkins, Andy: 129, 131, 150
Atkins, Jack A.: 131
Atres, D.: 150
Au, Doreen K.: 61, 150
Auday, Ray V.: 150
Audio-Visual
Auerbach, Micael J.: 164
Aune, A. Robert
Austin, Greg G.: 164
Austin, John C.: 164
Austin, Scott D.: 71, 116
Austin, Suzanne M.: 69, 71
Awerkamp, Sandy: 107
Awing, K.: 164
Axelson, Terri Ellen: 43, 57, 68, 69, 71
Ayres, Debi

Baarda, Diane M.: 150
Baber, Timothy J.: 164
Backer, Claudia
Baca, C.: 164
Baca, Laura E.: 71
Bach, Leslie B.: 61, 164
Bach, Randi: 61, 71
Bachman, Donna J.: 71
Bachman, John A.: 116, 150
Bacon, David L.: 36, 150
Baderias, Elisa: 19
Badminton
Badoux, Albert J.: 71
Badovinac, Mark
Baerwitz, Leslie: 164
Bailey, Cindy A.: 71
Bailey, Dann M.: 71
Bailey, Sherry R.: 164
Baillie, D.: 164
Baker, Bob W.: 120, 164
Baker, Dana: 150
Baker, David W.: 61, 135
Baker, Trudi S.: 36, 61, 164
Bakman, Debra M.: 71
Balcom, Sheryl A.: 164
Balcom, Jeff R.: 71
Balderas, Mark H.: 117, 164
Balfour, Marla S.: 61, 150
Balfour, Mindy P.: 61, 164
Ballard, Debie: 36, 164
Ballard, John F.: 164
Balloy, Dennis
Balloy, Micael: 107
Balsis, Eddie: 150
Bambridge, Kathy Anne: 150
Bankey, Tina M.: 71
Baradaran, Javadi Mehran: 107
Barbera, Julie: 27
Barche, Paula: 150
Barina, Gregory J.: 71
Barker, Jeffery S.: 107
Barker, Kathy A.: 72
Barnard, Cliff N.: 150
Barnes, Evelyn: 18
Barnes, Vince: 150
Barnett, Adele C.: 31, 150
Barney, Chris R.: 127, 164
Barnum, Julie A.: 72
Barr, David C.: 150
Barrett, Brenda A.: 164
Barrett, Chris: 42, 129, 164
Barrett, Danny John: 61, 116, 150
Barrientos, Ronnie G.: 164
Bartholome, Clayton A.: 72
Barth, Valerie: 176
Bartnof, Kevin: 129
Baseball, JV
Baseball, Varsity
Basketball, B. C.
Basketball, JV
Basketball, Varsity
Bass, Deborah J.: 61, 72
Bass, Gregory A.: 61, 122, 150
Bass, Sue L.: 72
Basso, Janet L.: 150
Basso, Lori A.: 61, 164
Basso, Terry L.: 119, 164
Batten, David A.: 150
Baublitz, Grace L.: 164
Bauer, Bryan E.: 72
Bauernfeld, Brooke A.: 51, 61
Baugh, Craig E.: 15
Baughman, Susan L.: 36, 61, 150
Bawernfeld, B.: 164
Baxter, Karen N.: 72, 112
Baxter, Kurt D.: 150
Bayless, Kirk J.: 29, 72
Bayus, Janet M.: 72
Bealmer, Sheryl: 27, 37, 72
Beauregard, Ted E.: 72
Beauregard, Yvonne: 142, 150
Becht, Amy J.: 150
Beck, Kenneth W.: 164
Becker, Bruce L.: 33, 36, 164
Becker, Robert L.: 150
Beckwith, Louise: 20
Beebe, Laura L.: 107
Beginning Play Production
Bees, Cheryl M.: 33, 61, 145, 164
Beeson, Craig C.: 165
Beha, Anthony J.
Beha, Thomas L.: 29, 169
Behle, James G.: 150
Bell, Brian: 120, 121, 130, 150
Bell, Carry S.: 33, 165
Bell, Judy S.: 24, 42, 72
Bell, M. Glenn: 122, 165
Bell, Marty C.: 51, 61, 72, 112, 114, 122
Bell, Richard J.: 150
Bell, Robert M.: 165
Bellis, Jeff: 34, 61, 150
Bengert, Gordon D.: 165
Benkert, James Ro.: 112, 114, 129, 150
Benkert, Tim M.: 119, 130, 165
Bennett, Tracine: 4, 40, 42, 51, 72
Bennik, Lisa J.: 165
Benson, David C.: 61
Benson, Kathi: 72
Benton, Diana: 32, 34, 72
Benton, Mark S.: 42, 165
Benveniste, Teri A.: 61, 150
Benz, Michelle E.: 32
Berg, Darryl S.
Berg, Randy A.
Berg, Stephanie: 165
Berger, Carolyn N.: 24, 37
Berger, Michelle I.: 105
Berger, Susan H.: 176
Berghammer, Gordon R.: 150
Bergin, Dan J.: 72
Bergin, Tom E.
Berglund, Paul S.: 112, 113, 114, 132, 150
Bergman, Bret: 150
Bergman, J.: 165
Bergman, Raye W.: 134
Berk, Karen A.: 165
Berke, Jonathan L.: 72
Berke, Valeria A.: 165
Berkowitz, Arthur: 34, 36, 150
Berlatsky, Carrie: 72
Berlatsky, Lori E.: 150
Berlin, Steven M.: 135, 150
Berliner, Robin E.: 61, 141, 144, 146, 150
Berman, Susan G.: 24, 61, 72, 142
Bermont, Jeffrey: 116, 150
Bermont, Steven J.: 72
Bernard, John C.: 73, 165
Bernard, Julie M.: 61, 72
Berner, Lorri K.: 73
Bernstein, Debra L.: 25, 165
Bernstein, Elizabeth A.: 61, 145, 165
Bernstein, Emily J.: 33, 36, 61, 64, 65, 73
Bernstein, Marilyn: 73
Berridge, Craig G.: 165
Berry, Robert A.: 73, 120
Berthold, Catherine: 19
Berthold, Wayne T.: 165
Bertone, K.: 165
Bertram, Suzanne L.: 33, 36, 165
Bertrand, Collette M.: 16, 150
Bertrand, Maurice A.: 165
Beurgin, Pamela J.: 165
Beushausen, Susan G.: 150
Beymer, Dale A.: 73
Bickley, Greg S.: 126, 165
Bickmann, H.: 165
Bicknell, Richard A.: 130, 165
Bilton, Matt D.: 105
Binder, Cynthia S.: 73
Birmingham, Mark: 117, 165
Bishop, Rick: 14, 18
Bitters, Bruce G.
Bitting, Amy R.: 61, 73
Black, Brad A.: 73, 134
Blackstone, Harry B.
Blair, William
Blanchard, Jody: 14, 24, 142
Blankenship, David J.: 165
Blankfeld, Susan R.: 61, 165
Blechman, Gregg G.: 165
Bleecker, Eugene Paul: 165
Bleecker, Robin S.: 150
Blue, David A.: 150
Blue, Steven C.: 120
Bluebond, Wendy H.: 24, 61, 73
Bluen, Hazel: 61, 150
Bluen, Jeffrey: 61, 73
Blumin, Noga: 73
Boardman, Lestristra: 16, 25
Bobb, Andrew J.: 107
Boccia, Timothy J.: 29, 73
Bock, Steve: 165
Bogandoff, Mike G.: 150
Bohlig, Judy A.: 29, 165
Bohlig, Pat: 18
Bohning, Leslee: 150
Bollig, Kimberly: 165
Bond, Elizabeth J.: 36, 150
Bond, Kenneth W.: 165
Bondurant, Teresa M.: 165
Bone, Lori A.: 150
Bonelli, Jeff: 61, 150, 165
Bonelli, Julie A.
Bonner, Sandi: 61, 150
Bononi, Edmund Vincent: 105
Booke, Michelle B.: 37, 165
Booth, Raxmond
Boothe, Dean D.: 150
Boranian, Joann E.: 165
Boranian, Karen L.: 37, 73
Boranian, Mark P.: 73
Borden, Ronald P.: 150
Bore, D.: 117
Borer, Micael A.
Borin, Norman A.: 165
Boronkay, Mark J.: 150
Bortz, Janie S.: 165
Boss, D.: 165
Bossuk, Eric C.: 127, 151
Bostater, William A.
Bouchez, Mark S.
Boudreau, Sharon Lynn: 4, 151
Boudreau, Stephen P.: 165
Boughn, Don: 151
Boutin, Jaime L.: 107
Bovshow, Larry E.: 151
Bower, G.: 165
Bower, Jennifer L.
Bower, Theresa A.: 34, 151
Bower, Virginia L.
Bowers, Brad A.: 123, 151
Bowman, Chris E.: 165
Boyce, Eve: 12
Boyd, Ginger M.: 68, 69, 105
Boye, Jensine: 105
Boys League: 24
Brachman, Karen S.: 165
Brad, Tracy: 73
Bradford, Mariane I.: 151
Bradley, Brian K.: 151
Bradley, Craig T.: 165
Bradley, Jim: 73
Bradley, Micael H.: 133, 151
Bradley, Norm. L.: 73
Bradley, Shannon M.: 151
Bradshaw, R.: 151
Brainard, Nancy H.: 29, 151
Bram, Robin L.: 73
Bramlette, Thomas R.
Branagan, Karen
Brandt, Debora Rae: 151
Brandt, Helene: 52, 64, 151
Brandt, Susan E.
Braslaw, Robin
Braun, Stephen W.: 165
Bray, Deborah L.: 165
Bray, John H.
Bregman, Janice A.
Brekke, Don
Bremner, Matthew G.: 151
Brennan, Adele
Brennan, Mark W.: 23, 122
Brennan, Robert E.: 119, 130, 165
Brennan, Steven S.: 151
Brennan, Thomas M.: 34, 151
Breslau, Edward A.: 128
Breskin, Phil: 10
Breslau, Edward A.: 125
Brewer, Mark S.
Brewster, Sandi K.: 40, 51, 105
Briggs, Karen L.: 151
Briggs, Suzie C.: 33, 35, 107
Brinson, Brian J.: 33, 151
Brinson, Kim M.: 141, 144, 146, 165
Browne, Earl: 15
Brown, Janet: 73
Brown, Mr. James: 52
Brown, Nancy: 73
Brown, Roberta: 34, 62, 73
Brown, Steve: 105
Brown, Susan: 74
Bruhn, Leeann: 37, 74
Bruhn, Linda L.
Bruhn, Maryjean: 37, 151
Brungart, David S.
Bruno, Phillip E.: 165
Brunschwiler, Carol S.: 74
Brunson, Terri G.: 151
Brunty, Mary L.: 151
Bryant, Elizabeth L.: 25, 32, 43, 120, 151
Bryant, Virginia C.: 151
Buchalter, Cheryl L.: 165
Buckley, Kathy M.: 165
Buirgy, Suzanne M.: 33, 165
Bunnin, Annette Helen: 142, 151
Bunting, Cheryl A.: 151
Burdick, Teresa J.: 165
Burdsall, Paula L.: 141, 146, 165
Burger, Laura: 74
Burgess, Beth A.: 165
Burgess, Pamela J.: 74
Burk, Jeffery A.: 32, 74
Burk, Melodee L.: 165
Burnett, Sheryl L.: 151
Burnham, Brenda L.: 74
Burns, Joan M.: 61, 165
Burns, Mike P.: 74
Burnside, Lynn S.: 74
Burnum, Brenda: 65
Buron, Christopher R.: 119, 165
Burr, Steven J.: 24, 26, 30, 43, 61, 165
Burrell, Laurie R.: 165
Burruss, Beverly: 13
Burrus, Patricia A.: 151
Burton, Nelson: 13, 14, 126, 127
Burwell, Chris D.: 74
Busch, Carla K.: 151
Busch, Edward G.: 25, 74, 121
Busch, Sandra
Bush, Sandra: 16
Busher, Ann L.: 74
Bushaman, Sheryl L.: 165
Bushore, Tari L.
Busse, Ellen E.: 74
Bustya, Susan J.: 36, 74
Butler, Mike L.: 74
Butler, Robert: 105
Butman, Tina M.: 144, 165
Butterfield, Lee R.: 74
Butterfield, Lloyd M.: 165
Buzzelli, Jean M.
Buzzo, Yvonne M.: 74
Buzzo, Wayne
Bych, Joanna L.: 128, 151
Brod, Tracy
Broderick, George F.: 165
Broidy, Andrea J.: 151
Brongart, S.: 165
Brook, Par W.
Brookman, Sherry E.: 165
Brooks, Cindie Lee: 73
Brouhard, S.: 133, 165
Broward, Rebecca: 151
Brower, Don
Brown, Bill K.: 151
Brown, James Mr.: 10
Brown, Janet D.
Brown B.: 165
Brown, Julie A.: 61, 165
Brown, L.: 151
Brown, Mike:165
Brown, Myles: 165

Brown, Nancy T.
Brown, Rebecca L.
Brown, Roberta D.: 63
Brown, Steven H.
Brown, Susan Jo
Brown, Victor K.: 42

Cable, Patricia L.: 165
Cable, Raymond E.: 151
Calfo, Carolyn S.: 74, 165
Calfo, Cathryn A.
California Scholarship Federation
Calkins, Crinne C.: 30, 61, 165
Calkins, Daphne: 19
Calkins, Greg H.: 65, 74
Callahan, Lisa M.: 29, 74
Callahan, Michael Scott S.: 61, 74, 128, 129
Callison, Krista A.: 61, 141, 146, 165
Calvin, Robert
Camerata
Campanella, Paul S.
Campbell, James C.: 61, 165
Camperos, Pete: 119, 130, 165
Cantos, Shari R.: 33, 61, 166
Capadagli, Ronald Terzo: 51, 74
Carabet, Deborah F.: 25, 42, 165
Caraway, Barbara S.: 166
Carbaugh, Susan R.: 61, 74
Carbone, M.: 136, 166
Carbone, Mike V.: 166
Carbone, Steven: 151
Cardillo, Betty: 20
Carlin, Leslie E.: 61, 166
Carlson, Douglas M.: 116, 129, 166
Carlson, James: 74, 151
Carlson, John G.: 61, 130
Camazzola, Amerigo E.: 74
Carpenter, Laura L.: 166
Carter, Duane: 13, 35
Carter, Quent A.: 166
Carter, Stephen L.: 130
Caruso, Dean E.: 166
Caruso, Steven D.: 166
Casas, Louis: 74
Case, Lise V.: 142, 151
Case, Mara B.: 166
Cashion, Alva: 12
Cashman, Pat: 13
Casmus, Lynn: 25, 42, 74
Casparro, Greg J.: 74
Casper, Denise L.: 74
Casper, Dennis L.: 74
Cassady, Susan C.: 151
Casterline, John: 151
Castonguay, Mikel L.: 166
Castronova, Eli A.: 166
Cates, Carol E.: 29, 75
Catland, Cynthia A.: 75
Catrambone, Eugene: 4, 15
Caulkins, Brian D.: 151
Caulkins, Jeff S.: 75
Cavarretta, Jim J.: 105, 112, 114
Centurians
Ceragioli, Mike C.: 151
Chaffee, Paul C.: 166
Chalk, Nancy A.: 151
Chambers, Brad L.: 166
Chandler, Kelly J.: 166
Chapman, David Lee: 166
Chapman, Jean E.: 27, 75
Charton, Jeffrey: 127
Charton, Marc: 127, 166
Chase, Barbara
Chase, Kathleen A.: 166
Chattle, Leonard
Chavin, Jody: 166
Chavannes, Elizabeth B.: 133, 166
Cheney, Angela: 75
Cheon, Susie: 166
Chernos, Debi D.: 166
Cheerleaders
Chesher, Nancy C.
Chess Club
Chesney, Lisa M.: 166
Chesney, Stephen L.: 116, 151
Childress, John W.: 151
Chisik, Marni J.: 166
Chlebda, James R.
Chlebda, Mark A.: 75, 166
Choir
Choner, Jim G.
Chraft, Ken: 16
Christenson, Gary A.: 75
Christenson, Teresa A.: 166
Christian
Christiansen, Gregg R.: 112, 151
Christie, Scott A.: 75, 127
Christner, Dawn K.: 166
Christner, Harold C.: 151
Chudy, Matthew J.: 61, 75
Chudy, Richard P.: 33, 166
Chuh, Tom Y.: 26, 29, 61, 68, 69, 75
Cicotti, Brad C.: 112, 116, 151
Cicotti, Brian C.: 75, 112
Ciment, C.: 166
Cimo, Jay
Cinema Club
Ciner, Charlie
Ciner, Laura M.
Ciocca, Renee: 166
Ciar, Randy J.: 166
Clark, Alexandra: 166
Clark, Andrea D.: 75
Clarke, Deborah L.: 32, 75, 144, 146
Clark, Diane L.: 75, 141
Clark, Kenneth C.
Classified Staff
Cleary, Tim: 107
Clifford, Colin: 151
Clifford, Kim: 107
Cobb, Deborah J.: 61, 151
Cody, Laura A.: 75
Coefield, Germaine: 37, 151
Coffman, Pamela A.: 75
Cofsky, Jerry: 75
Cohen, Beth F.: 29, 166
Cohen, Brian S.: 166
Cohen, Elaine L.: 166
Cohen, Elisa L.: 166
Cohen, Felicia B.: 166
Cohen, Julie
Cohen, Lori A.: 25, 61, 64, 140, 141, 146, 151
Cohen, Lynn R.: 25, 75
Cohen, Mark S.: 40, 42, 51, 68, 75, 118, 128
Cohen, Marvin M.: 75
Cohen, Mike G.: 64, 166
Cohen, Ricky W.: 151
Cohen, Ruth A.: 36, 166
Cohen, Tammy: 151
Cohen, Sydell: 20
Cohoat, Linda J.: 166
Coker, Tanya S.: 75
Coker, Tracy L.: 37, 61, 166
Cole, Denise S.: 145, 151
Cole, Holly J.: 166
Cole, Nancy: 25, 61, 166
Cole, Susie A.: 29, 75
Collins, Kathy A.: 151
Combs, Melanie D.: 37, 61
Comerchero, Jill L.
Compton, Buck E.: 166
Comptom, Jacqui, M.: 75
Condie, Carole
Condie, Cathy: 107, 151
Condon, Del: 19
Condon, Jayne M.: 145, 151
Congdon, Delight M.: 75
Conkling, Gene A.: 75
Conlin, Flo: 20
Conlon, Roberta M.: 151
Connolly, Timothy J.: 107, 118, 129
Connor, Lucy M.: 151
Contino, Janice: 14, 17, 144
Connors, Kathy A.: 151
Conrad, Claudia A.: 105
Cook, Nadine
Cook, Russell L.
Cook, Rusty J.: 49, 75, 112, 113, 114, 128, 129
Cooke, Donna J.
Cooke, Kathleen S.: 32, 75
Cooley, Lesley E.: 151
Cooner, Diane C.: 75
Cooper, Betty J.: 26, 42, 43, 61, 166
Cooper, Gordon: 16
Cooper, Scott J.: 166
Corey, F.: 151
Corey, Les E.: 107
Cormack, Janelle J.: 151
Cornelius, Gayle L.: 75
Comman, Larry B.: 107
Comman, Marion
Comman, Marion: 15
Cornwell, Stephanie S.: 166
Corwin, Michael W.: 107, 120
Cost, Catherine L.: 36, 166
Costello, Linda L.: 166
Costigan, Margaret: 151
Costigan, Sue E.: 76
Cothern, Tracy
Couch, Robin: 166
Covington, Frank R.: 36, 76
Cowan, Lee: 151
Cozzolino, Cathy: 151
Craft, Cindy M.: 166
Crandall, Michael G.: 151
Crane, Kelcey C.: 166
Crater, Brian D.: 25, 76
Craugh, Owen P.: 166
Creekmore, Jack W.: 112, 117, 151
Creekmore, Jerry S.: 122, 151
Critchfield, Lori J.: 166
Critzas, Cathy: 151
Crockett, Thomas
Crosby, Patrick
Cross Country, JV
Cross Country, Varsity
Cross Country, 10th
Cross, Larry A.: 76
Crossman, Charles: 13
Crossman, Diane L.
Crossman, Thomas W.: 166
Crough, Pat: 76
Crowe, Timothy P.
Crowther, Blaine: 14, 123
Cruickshank, Dana: 76
Cruickshank, Debbie 15, 76
Crump, Deborah L.
Crump, Kenneth B.: 29, 151
Crussman, Diane: 76
CSF
Cryderman, Chris M.
Cuccia, John F.: 151
Cullin, Barbara: 14
Cullins, Catherine: 151
Cullins, Kimberly: 76
Culp, Allison L.: 76
Cummins, Kevin J.
Cunniff, Timothy G.: 76
Cunniff, Patrick J.: 32, 176
Cunha, Sam P.
Cunnington J.: 151
Cunnington, Julie A.: 36, 151
Currey, Lani L.: 76
Currie, Dean W.: 125, 151
Currie, Mark R.: 125, 166
Curtis, Thor
Cutler, Debbie
Cutrone, B.: 32, 34, 76
Cynamon, Howard L.
Cynamon, Laurie Gail: 33, 166
Cynayon, H.: 151
Cysin, R.: 32

Daggs, James R.: 61, 166
Daggs, Nancy L.: 61, 152
Daily, Jacqueline M.: 4, 61
Daily, Lois: 15
Daily, Scott H.: 4, 29, 76
Daley, Sharon: 15
Damico, Tony: 107
Dana, Robert
Daniels, Charles M.: 76, 112
Daniels, D. James
Daniels, Robin L.
Daniero, Patty L.: 152
Danna, Cynthia L.: 27, 76, 166
Danna, Sandra L.
D'antonia, Christopher R.: 166
Dapello, Donna L.: 76
Darby, Kenneth J.: 76, 120
D'Archy: 151
Darden, Christopher P.: 76
Darrow, David: 152
Dascenzo, Annalee
Dascenzo, Raymond R.: 76
Dashefsky, Mark J.: 77
Davenport, Bill E.: 166
David, Robert H.: 4
Davids, Vicki L.
Davidson, Anabel L.: 77
Davidson, Denys: 32, 77
Davilla, Natalie: 14, 25, 140, 141, 146
Davis, Cynthia S.: 37, 61, 107
Davis, Jane: 19
Davis, Janell E.: 77
Davis, Marilyn: 166
Davis, Phillip M.: 129, 152
Davis, Stuart E.
Davis, Susan N.: 61, 77, 143, 136, 152
Davis, Tammie Lee: 77
David, Theresa A.: 166
Davis, Vicki Ann: 107, 176
Davison, Steve: 77
Dawson, Theresa A.: 77
Day, Julie A.: 32, 77, 141, 144, 146
Day, Nancy A.: 37, 68, 77
D'cruz, Lorraine T.: 107
D'cruz, Ron K.: 61, 135, 166
Dean, Mary E.: 142, 152
Dearborn, Scott A.: 107
Dechter, Lesli C.: 34, 152
Deden, Bob: 152
Defina, Jon V.: 152
Dehass, Tim A.: 77
Dehart, Denise M.: 107
Dehmann, R.: 166
Dekalb, Alan B.: 166
DeLavallee, Cecelia A.: 61, 77, 143
Deleo, Colette A.: 77
Delguercia, Michele: 107
Dell, Doris: 12
Dellarossa, Julianne R.: 152
Demahia, D.: 166
Demaio, Susan L.: 77
Demattia, Doreen M.
Demyon, Mary: 145, 166
Demyon, Teresa A.: 145, 152
Demyon, Thomas J.: 117, 152
Dennison, Mark S.: 152
Dennison, Rhoda: 19
Derringer, Jeffery M.: 166
Derringer, Lisa: 166
Derringer, Lynn M.: 77
Deshazo, John T.: 107
Despain, Kent S.: 152
Despain, Scott S.: 77, 120
Dettman, Robyn
Deutsch, Kristi L.: 152
Deutsch, Lawrence A.: 27, 77
Deverich, Eric: 120, 129, 130, 152
Deverich, Michael: 27, 65, 77
Dewberry, Mark J.: 107
Dewolf, Douglas G.: 61, 65, 77
Dewolfe, Julia D.: 37, 152
DHntonio, C.: 36
Diamond, Kennet Neil: 107
Diamond, Lisa S.: 166
Diamond, Mitchell N.: 152
Diamond, Steven J.: 166
Dickstein, Lori: 166
Diefendorf, David A.: 112, 114, 122, 152
Dierkoph, Janet: 166
Dietrich, Cynthia S.: 152
Difattá, John A.: 34, 152
Digilio, Robert G.: 152
Digilio, William A.: 166
Dillner, Pamela J.: 152
Dillon, Dave
Dillon, Donna
Dillmore, Mark
Dionio, John R.: 107
Dionio, Robert G.: 152
Dinsfriend, Chuck: 152
DiPonzio, John: 14, 116, 132
Dirkes, Michael F.: 166
Dobruskin, Robert S.: 61, 152
Dobry, Diane: 166
Dobry, Keith: 77
Dodds, Anne M.: 152
Doell, Charles E.: 77
Doherty, Charles: 16
Doherty, Chuck
Doherty, Laura C.: 77
Doherty, Pat D.: 27, 166
Doherty, Stephanie A.
Dolen, Gerald Lynn: 166
Dolen, Roger B.: 152
Domingu, Vic J.
Dominguez, Dave L.
Donahoo, Boyd P.
Donathan, Jodi D.
Donato, Eddie Jr.
Done, Robert: 167, 176
Donkin, Annemarie N.: 167
Doolittle, Joann E.: 78
Dorfman, Susan R.: 167
Dorsey, Larry A.
Douglas, Janet: 167
Doyle, Susan M.: 167
Dragan, Laura L.: 167
Dragovich, Nanette M.: 167
Drake, Barbara L.: 176
Dreier, Jeannie
Dreyfuss, Daniel J.: 61, 125, 152
Dreyfuss, Jill M.: 61, 152
Drill Team
Driver, Timothy: 152
Drouillard, Nydra L.: 78
Drucker, Jeff S.: 112, 152
Druckman, Lisa H.: 167
Drury, Joseph: 15, 42, 43, 120
Drummond, Christopher: 35, 152
Duane, John K.: 34, 62, 63, 78
Duarte, Lawrence A.: 61, 152
Dubell, Sandra F.
Dubiel, Greg M.: 152
Dubinsky, Gary: 107
Dubinsky, P.: 167
Dudley, Wendell M.
Duffant, Brian: 167
Duhm, Debbie: 107
Dulgeroff, Douglas: 152
Dumoulin, Kathleen M.: 167
Dunlop, Bill: 12
Dunlap, Susanne M.: 167
Dunn, Ed: 16
Dunn, E. Mike
Dunn, Cheri D.: 167
Dunphy, Susan F.: 61, 152
Duque, Carlos S.: 78, 120, 129
Durbin, Theadore E.: 78, 122
Duvall, Keith W.
Dye, Judy L.: 167
Dykema, Neal: 152

Eade, Ken G.: 107
Earle, Shawn E.: 167
Eastabrook, Jill Anne: 152
Eaton, Derek A.: 167
Eberhard, Michael C.: 152
Eckert, Edwin
Eddy, Linda E.: 152
Edgar, Steve J.: 167
Edmiston, Erin L.: 34, 62, 63, 78
Edmiston, Kory L.: 37, 78
Edris, Mark: 61, 134, 167
Edwards, Lianne M.: 78
Edwards, Rick K.: 152
Edwards, Robert E.: 152, 167
Edwards, Tanya R.
Edwards, Terry L.: 167
Edwards, William A.
Edwards, William D.: 107
Edwards, P.: 167
Eggleston, Karen: 152
Egner, Pamela R.: 152
Ehlers, Bob: 167
Ehrhardt, Marius G.: 33, 167
Eibel, David R.: 32, 62, 152
Eicers, M.
Eichanberg, R.: 29
Eichenbaum, Robin J.: 68, 78
Eichenblatt, Sheri L.: 152
Elduson, Mark D.: 25, 78
Eilers, Michael E.
Einzig, William A.: 152
Eisen, Barbara: 152
Eisenbeiss, Kay L.: 152
Ekeberg, Tim: 107
Elchyshyn, Kristina
Elchyshyn, Stephen: 107
Elchyshyn, T.: 152
El Corazon
Elfes, Orlo B.: 61, 78
Elias, Bradley D.: 78
Elias, Robert S.: 78
Ellerman, Cindy J.
Ellingboe, Diane D.: 78
Ellingsbery, Craig: 152
Elliot, Dr. Wanda: 10
Elliot, C.: 167
Elliott, Dawn M.: 78
Elliott, Heidi L.: 25, 31, 35, 42, 52, 143, 152
Elliott, Kenneth L.
Elliott, Kim M.: 65, 78
Elliott, Lisa C.: 143, 167
Elliott, Paula A.: 33, 36, 61, 128, 167
Elliot, William: 20
Ellis, Charis A.: 78
Ellis, Dan W.: 35, 152
Ellis, Joan E.: 32, 78
Ellis, Robert: 16
Ellison, Melvin: 117, 128
Ellis, Robert
Elser, Jill J.: 152
Ember, Cynthia S.: 25, 33, 42, 61, 167
Emberland, Laurie Jean: 134, 152
Embleton, John P.: 78
Embleton, Laura J.: 152
Emerson, Joyce A.: 167
Emerson, Tommy J.: 78, 112, 116
Emery, Lloyd E.: 167
Engebretsen, Collette K.: 167
Engel, Patrick: 107
Englander, Mark L.: 61, 116, 117, 152

Ensey, Teresa
Eppley, Robert B.: 167
Epstein, Janet L.: 167
Epstein, Mark S.: 78, 132
Epstein, Scott: 133, 136, 167
Eramo, Lori: 32, 37, 78
Erdman, Kenneth J.: 25, 35, 61, 120, 122, 152
Erdman, Linda D.: 117, 167
Eriksson, Leonard: 118, 152
Erkus, Richard
Ernst, Vanessa J.: 32, 34, 152
'Errigo, Monique Louise: 152
Ervin, Gary W.: 78, 132
Ervin, Lori D.: 167
Erzberger, Wendy: 32, 78
Escatell, George G.: 167
Eskelin, Warren
Espinoza, Anita: 167
Espinoza, Rebecca: 79
Essert, Diane: 79
Ester, Jerry
Eszes, Frank: 79
Eszes, Laura A.: 152
Etezad, Eddie
Evans, Dane E.
Evans, Deborah: 79
Evans, P.: 167
Evans, Robert W.: 31, 61, 62, 152
Eve, Irwin: 79
Eve, Les Glenn
Evidon, Doug: 152
Ewing, Deborah M.: 79
Ewing, Keith J.

Faculty
Faber, Debbie A.: 167
Fails, Heidy
Fair, G. Andrea: 79
Fair, John G.: 121, 167
Fair, Lori
Fair, Marie S.: 107
Fajnor, David: 126, 152
Fajnor, Paul A.: 79
Falk, Debra D.: 167
Falk, John E.: 79
Falk, Pam A.: 167
Fall, Ellyn L.: 167
Fallick, Jeffrey
Fardy, Karl L.: 167
Fargo, Theresa: 167
Farha, Kimberly A.: 25, 34, 152
Farnum, Karen L.: 152
Farr, Mary L.: 167
Farren, Barbara A.: 61, 152
Fate, Nadine: 19
Fay, Carolyn D.: 57, 61, 152
Feder, Laura: 61, 145
Feder, Ted F.: 61, 79
Feeney, Mary B.: 152
Feiereisen, Carie: 152
Feinman, Ira: 24, 118, 119, 167
Feinstein, Andrea
Felder, L.: 167
Feldhake, Herbert: 13
Feldman, Donn L.: 167
Felsman, Betsy A.: 144, 146, 167
Felsman, Brian: 79
Fenton, Nicole M.: 37, 167
Fenwick, Leon: 17
Fenwick, Norma: 14
Fera, Lisa M.: 29, 41, 42, 152
Fera, Marty: 33, 167
Ferguson, Gary: 152
Ferone, Kathleen P.
Ferrara, Jean R.: 33, 167
Ferrara, Marie R.
Ferrell, David M.
Ferris, Leslie: 29, 152
Feth, Georgina F.: 79
Fiala, Janet K.
Fiden, Joshua C.: 33, 152
Field, Mara: 167
Fields, Rozalynne M.: 167
Fierro, Robert G.: 112
Figueda, J.: 167
Figueroa, Jaymee C.
Finch, Ronald: 79
Fincher, Mark E.: 128, 167
Findl, Eric M.: 79
Findl, Pam S.: 30, 144, 146, 167
Findling, Marlene E.: 61, 152
Fine, Ed A.: 167
Fine, Jill L.: 25, 31, 152
Finkelstein, Carol D.: 152
Finkelstein, D.: 167
Finkelstein, Ilene E.: 152
Finkelstein, Terri L.
Finn, Joseph F.: 167
Finocchiaro, Kevin J.: 153
Finocchiaro, Mary Jo J.: 167
Fiorani, Raelynn Marie: 79
Fiore, Angie: 20
Fiorito, Mike J.: 79
Fischler, Marvin G.: 79
Fischli, Dolores: 17, 33
Fish, Gregory J.: 28, 153
Fish, Jerry M.: 112, 153
Fishback, Charlene: 33, 153
Fisher, Greg W.: 79
Fisher, Laurie L.: 153
Fisher, Loren Daryl
Fishman, J.: 29
Fitlfberg, Gary S.: 79, 122
Fitzgerald, Teri A.: 153
Fladager, Karen L.: 153
Flauin, Mitchel: 167
Flavin, Patrick J.: 61, 153
Fleischman, Shari: 167
Fleser, April: 25, 61, 167
Fleser, Holly: 153
Fletcher, Eric L.
Fleury, Lorraine: 79
Flickinger, Derek: 167
Flickinger, Jon T.: 79
Flint, Doug R.: 167
Flores, Annette M.: 79
Flores, Barbara
Flucke, Richard C.: 79
Fogg, Rosemary
Fomenko, Mike N.: 107
Fontaine, Deborah J.: 167
Forbes, Jeffrey: 167
Ford, Karen L.: 79
Football, B
Football, JV
Football, Varsity
Ford, Stacey L.
Forrester, Barbara A.: 37, 61, 153
Forsberg, Gary R.: 29, 80
Fosse, D.: 167
Foster, Daniel B.: 26, 42, 69, 80
Foster, Don H.: 80
Foster, Richard M.: 125, 133, 153
Fowler, Rob L.: 42, 167
Fox, Colleen A.: 35, 80
Fox, Susan E.: 167
Fox, Terry: 107
Foxall, Stacy E.: 167
Foxall, Tammy M.
Fraker, Debra A.: 33, 167
Fram, Judith A.: 37, 167
Francisco, Christopher: 29, 167
Franenberg, Nancy E.
Franenber, Robert J.: 80
Frank, Douglas: 153
Frank, Linda
Frankel, Scott A.: 167
Frasca, Greg: 107
Frazer, Pamela A.: 168
Frazier, Elaine: 80
Fredgant, Perry R.: 65, 80
Fredrick, Molly: 168
Fredrickson, Don B.: 80
Freed, Bennett G.: 26, 80
Freed, Debbi M.: 32, 153
Freed, Laurance K.: 61, 135, 168
Freedman, Rhonda B.: 168
Freedman, Sheldon P.: 153
Freeman, Jay P.: 116, 153
French Club
Freiling, Lori A.: 168
French, Joseph J.: 153
Fried, John: 80
Fried, Steve E.
Friedlander, Mark E.: 80
Friedman, Alan E.: 32, 168
Friedman, Dana F.: 168
Friedman, Fern S.: 32, 34, 80
Friedman, Jody B.: 153
Friedman, Joseph M.: 153
Friedman, Sally B.: 42, 43, 61, 153
Fries, Trisha A.: 40, 51, 80
Frisch, Cathie E.: 36
Frumkin, Jodi A.: 153
Fuchs, Donna M.: 168
Fuchs, Ernie G.: 168
Fuchs, Jacqueline L.: 61, 168
Fujikawa, Glenn K.: 61
Fujimoto, Joann S.: 37, 168
Fulton, Larie J.: 27
Furlong, Ruth: 12
Furon, Marc K.: 29, 153
Futterman, Michae A.: 26, 30, 31, 42, 43, 57, 61, 135, 153
Fuzzell, Loralee: 32, 42, 80, 100
Fyffe, Tim W.: 120, 153
Fox, Tracy J.
Fox, Alan: 153

GAA
Gage, Ricky A.: 121, 168
Gaines, Eric P.: 168
Gaines, Ross M.: 80, 112, 116
Gallant, Louis: 153
Galletti, Joyce F.
Galyen, Jeff W.: 80
Gam, Marla G.: 31, 34, 42, 153
Gandell, Paul: 121, 168
Gangey, Chery R.: 153
Gannon, Colleen A.: 80
Ganon, Dave M.
Garcia, M.: 168
Garey, Jean A.: 61, 168
Garfinkel, Doug
Gargan, William D.: 80
Garner, Karen L.: 80
Garrett, Nancy E.: 34, 80
Garris, Ellen M.: 80
Garris, Mary A.: 32, 153
Garris, Nicholas T.: 168
Garrity, Kelly A.: 168
Garrity, Kerry N.: 168
Garrity, Sean M.: 80
Gartinke, D.: 168
Gary, S.: 112
Gaston, Michael: 24, 25, 61, 125, 153
Geddry, Crista A.: 153
Geddry, Gary E.: 80
Gehl, Joanne L.: 168
Geller, Jonathan B.: 61, 118, 128, 153
Geller, Lynn: 153
Gentzler, Rachele E.: 80
George, John R.: 153
George, P.: 168
Georgilas, Ria: 34, 153
Germain, M.
Gerner, Gregg T.: 80
Geronimi, Christiane: 80
Gerry, Margaret D.: 80
Geules, Helen A.: 153
Ghens, Carol: 146
Giancanelli, Harold: 14, 112, 128
Gianna, Mickey: 80
Gianni, Denise J.: 37, 153
Gianni, Pamela R.: 36, 168
Gianni, Stephen P.: 80
Gibbs, David P.: 117, 128, 168
Gifford, Robert A.: 120
Gigante, Cristina: 30, 80
Gikas, Kathy A.: 36, 168
Gilbert, Shawn L.: 168
Gill, Barbara J.: 81
Gill, John G.: 168
Gill, Mitch
Gill, Sharon A.: 37, 153
Gillen, Laura J.: 61, 168
Gillespie, Janice: 33, 168
Gillespie, Sylvie M.: 168
Gillespy, Stewart B.
Gillies, David M.: 133, 168
Gillinger, Rick W.: 36, 81
Gilmore, Richard J.
Gingrich, Scott H.: 168
Gingrich, Melony L.: 81, 153
Gingrich, Michelle S.
Ginsburg, Evan: 112, 153
Girls Glee
Girls League
Girard, David B.: 168
Gladser, Susan R.: 61, 168
Glasgow, Eric A.: 163
Glass, Shirley: 20
Glazier, Michael
Gleave, Tammy K.: 33, 153
Glenn, Craig D.: 81
Glick, Debbie: 153
Glick, Linda J.: 145, 168
Glickman, Craig J.: 81
Glocer, Alan A.: 168
Gloyne, Sharon: 81
Gluck, Ira C.: 81
Gockel, Bruce C.: 81
Gockel, Liz G.: 153
Goebel, Gregory P.: 153
Goebel, Robert E.
Golberg, Eric A.: 168
Goffman, Milton: 133
Gold, Gary B.: 81, 126
Gold, Kathy A.: 81
Gold, Neil A.: 81
Goldberg, Howard L.: 81
Golden, Dori: 168
Golden, M.
Golden, R.
Goldschen, Jeffrey: 161
Goldman, Brian J.: 168
Goldsmith, Frank M.: 133, 153
Goldsmith, Pam J.: 81
Goldsmith, Richard: 16, 31
Goldstein, Jeff T.: 81
Goldstein, Richard L.: 81
Goldwasser, Karen M.
Golf Team: 138
Gomes, Cy: 168
Gomes, Kenneth: 153
Gonek, Frances K.: 168
Gooch, Dayna K.: 24, 25, 62, 81, 140, 141, 144
Goodell, David R.: 116, 153
Goodie, Denise M: 168
Goodie Mari S.: 153
Goodman, Andrew: 36, 61, 168
Goodman, Irma: 18, 27
Goodman, Jean F.: 153
Goodman, Jody: 81
Goodrich, Jerry: 153
Goodside, Lenn M.: 168
Goodwin, Doug
Goodwin, Robert: 81
Goodwin, Scott F.: 81
Gordon Bob A.: 81
Gordon, Blenn A.: 35, 153
Gordon, Ross D.: 153
Gordon, Ruth E.: 81
Gordon, Sam L.: 153
Goshgarin, Mark G.: 42, 49, 81, 112, 132
Gother, Bruce H.
Gould, Harry R.: 61, 168
Gould, Jan L.: 168
Gould, Julie D.: 168
Gould, Marcia: 15
Gould, Melinda S.: 81
Gould, Suzanne D.: 168
Goulding, Irene: 16
Gourgouris, Constance J.: 81, 153
Goyne, Sharon L.
Gozur, Rick: 168
Graaf, Cathy A.: 168
Graaf, Scott G.
Grab, Don W.: 81
Grab, Margie E.
Grady, Cheryl A.: 29, 153
Grady, John T.: 119, 168
Graetch, Randy, Alan: 153
Graff, Geofrey L.
Graff, Scott
Graham, Linda D.: 40, 81
Graham, Scott D.: 112, 113, 114, 133, 153
Gralla, Tom: 81
Grandinetti, Philip R.: 153
Granger, Debbie S.: 36, 168
Grant, Steven L.: 153
Grant, Susan K.: 153
Grant, Tammy E.: 81
Grant, Traci D.: 142, 153
Gray, Micael G.: 129, 168
Graves, Brenda A.: 82, 168
Graves, Brent R.
Gray, Kathy M.: 168
Gray, Stephen B.: 81, 114, 123, 124
Graziano, Chris: 168
Greb, George: 32
Greb, George: 17, 33
Green, Dan R.: 35
Green, Harvey: 11, 73
Green, John
Green, Julie E.: 4, 25, 31, 64, 141, 144, 146, 153
Green, Katherine R.: 82
Green, R.: 26, 42
Greenapple, Scott: 168
Greenberg, David A.: 82
Greenberg, Howard S.: 82
Greenberg, Laura A.: 168
Greenberg, Mark A.: 168
Greenberg, Michael J.: 153
Greene, Robert L.: 61, 168
Greening, John K.: 82
Gregory, Cay: 15
Gregory, Gayanne
Gregory, Julie
Gregory, Keith M.: 61, 115, 168
Grendahl, Virginia: 14, 140, 142, 143
Griego, Karen: 168
Griewe, Cynthis: 82
Griffin, Christine L.: 153
Griffen, Micael: 82, 112
Griswold, Jeffrey: 82
Griswold, Russell T.: 168
Grivetti, Mark: 61, 82
Grobisen, David
Groeneman, Frances Ann
Groeneman, Thomas G.
Grondin, Marie: 168
Gronnegaard, Pia E.: 168
Grose, Renee L.: 32, 37, 153
Grosher, Cynthia I.: 168
Gross, Michael: 65, 82
Gross, Steven M.: 153
Grossi, Dino: 116, 168
Grossman, Glen D.: 168
Grossman, Leo
Grover, Jeff
Grover, Patti L.: 168
Grunewald, Lisa: 153
Grunewald, Ulla: 168
Gruskin, Mark: 82
Guardia, Gabrielle
Guerrerro, Vincente: 116, 153
Guinn, Larry: 82
Guinney, Carin E.: 153
Gulbaransen, Kevin A.: 61, 135, 168
Guliasi, Daniel K.: 153
Gundell, Jeffrey: 61, 65, 82
Gurstein, B.: 168
Gurstein, Lorraine D.
Gurstein, Russel S.: 37, 136, 153
Gustafson, Dave J.: 168
Guth, Kathy: 82
Guthrie, Kevin R.: 61, 130, 168
Gutierrez, Barbara A.
Gutierrez, Ben L.
Guiterrez, Cynthia L.: 168
Gutierrez, Robert J.: 153
Gutierrez, Sandra: 168
Guy, Brian L.: 153
Gysin, Gary A.: 153
Gymnastics: 136
Gysin, Randy: 36, 82

Haas, Mark D.: 61, 112, 153
Haberman, William M.: 153
Hacker, Adrienne: 82
Hafra, John
Haft, Ben A.: 153
Haft, Cheryl: 82
Hagen, Gary
Hager, Jerry: 27, 82
Hagerman, Laurie A.: 144, 168
Haggerty, Brigid M.: 82
Hagler, Debra F.: 24, 25, 29, 42, 43, 82
Hahn, Joni E.: 41, 51, 153
Haig, Bradley M.: 61, 154
Haight, Martin A.: 65, 82
Haight, Steve D.: 168
Haight, V.: 168
Haims, Randy P.: 122, 134, 169
Haims, Scott G.: 153
Hake, Audrey: 16
Hake, Clifford: 33, 169
Hakomaru, Madanori: 169
Halamandaris, Gus
Halamandaris, Harry G.
Hale, Glenda M.: 169
Hallas, Daryl D.: 169
Halloran, John: 83
Hallowell, Paula M.: 154
Halperin, Maureen: 83
Halter, Peter: 83
Hamilton, Karen Ann: 154
Hammond, Laurie A.: 169
Hammond, Roger: 83
Hampar, Audrey L.: 169
Hanchett, Peter L.: 169
Hanchett, Stephanie: 83
Handball Team
Handel, Brian J.: 154
Handgis, Mark: 169
Haney, Christopher W.: 83
Haney, Mike: 83
Hann, Micele L.: 61, 154
Hanna, Kathy M.: 169
Hannah, Judith L.: 154
Hannifin, Katherine A.: 154
Hannifin, Patricia: 61, 169
Hansen, Bertha: 19
Hansen, Christian L.
Hansen, Dean M.: 116, 133, 154
Hansen, Dorella K.: 169
Hansen, Mike A.: 154
Hansen, Toni M.: 169
Hanson, Jackie: 169
Hanson, Rob K.
Hanson, Shelene S.: 169
Hantsch, Jim A.: 169
Harding, Jeff L.: 61, 126, 169

Harding, Pat; 19
Hargrove, Kelley L.; 154
Hargrove, Todd; 169
Harkavy, Andrea; 83
Harkavy, Jeff M.; 33, 36, 83
Harker, Cindy J.; 169
Harless, Mike E.
Harmon, Carol L.; 37, 154
Harms, David M.; 169
Harned, Jeffrey K.; 112, 114, 133, 154
Harnish, Tracey A.; 4, 142, 154
Haroldsen, Kathleen; 154
Harrell, Brett R.
Harrer, Lori J.; 169
Harrer, Richard; 61, 83, 122
Harrington, Nancy Ann; 83
Harris, Andrea L.; 169
Harris, Cindy; 83
Harris, Greg J.; 169
Harris, Keith A.; 126
Harris, Kirk
Harris, Marie; 16, 31
Harris, Mark A.; 154
Harris, Robert S.; 117, 169
Harrisberger, Deborah L.; 143, 154
Harrison, Anne E.; 154
Harrison, Judy M.; 154
Harrison, Kathy M.; 169
Harrison, Robyn L.; 154
Harrison, Stephen; 83
Harte, Cathy A.; 36, 169
Hartey, Valerie; 37, 154
Hartey, Vikki; 83
Hartley, John; 169
Hartsell, Calvin R.; 154
Haskins, Paul R.; 154
Hassenpflug, Mary
Hasson, Beverly; 83
Hatcher, Brent M.; 154
Hathaway, Lauralee; 43
Hatte, Barry; 83
Hauber, Michael R.; 154
Haueter, Brian K.; 169
Haverty, Alfred; 17
Haverty, Chaire R.; 154
Havrilak, Paul T.; 169
Hawes, Linda; 61, 83
Hawn, Charles; 83
Heyes, James; 83
Hayes, Joyce; 27, 83
Hayes, Woody; 21
Hazard, Jeff; 154
Hazel, Debra J.; 154
Hecht, Laurie A.; 61, 169
Hechtman, Dan R.
Hecker, Bruce E.; 117, 128, 169
Hedrick, Donald
Heet, Robert; 15, 26
Heineman, John; 12
Heise, Roberta; 83
Heitman, Joanne E.; 61, 154
Helfinstein, Paul B.; 31, 61, 136, 154
Helm, Steven
Helm, Steven
Henderson, Beth; 24, 37, 68, 83
Henderson, Ellen L.; 154
Henderson, Janet L.; 145, 169
Henderson, Michael; 154
Hendricks, Scott N.; 84
Hendrix, Cheryl N.; 141, 169
Henigma, Scott R.; 88
Heninger, Kellelee; 169
Heninger, Kim S.; 154
Hennessy, Allen L.; 154
Hennessy, Colleen M.; 169
Henricksen, Theresa A.; 169
Hensley, Brent; 84
Hepper, Scott J.
Herdan, John D.; 84
Herget, Vicki B.; 169
Herkman, Keith; 84
Hernandez, Diana Y.; 154, 162
Herring, Elizabeth F.; 169
Herring, Stephen; 154
Herst, Barbara; 84
Herst, Helene; 84
Herzog, Michael A.; 154
Hess, Mark J.; 61, 135, 154
Hester, Dana L.; 30, 169
Hester, Vicki; 84
Heiger, Wiehehue; 105
Hiatt, Renae; 36, 84
Hibler, Jon M.; 154
Hickerson, Richard D.
Hickey, Chris J.; 169
Hickman, Julie A.; 169
Hickman, Shirley; 18
Hilbert, John
Hileman, Catherine; 84
Hill, Michael S.; 24
Hill, Randall E.; 27, 154
Hill, Russell; 27, 84
Hill, William J.; 129, 169
Hillman, Kristy K.; 169
Hiltz, Nancy; 84
Hinman, Michael K.; 121
Hinter, John; 84
Hireman, Mike; 84
Hirsch, Adrienne B.; 169
Hirsch, Arthur; 43, 49, 84, 112, 114, 132, 133
Hirschfeld, Lisa
Hitner, John M.
Hitner, Karen S.; 169
Hitzman, Joe M.; 169
Hoehn, Carol L.; 154
Hoerner, Larry
Hoerner, Ronni A.; 169
Hof, Philip; 26, 61, 154
Hofer, H.; 29
Hoffman, Danna M.; 24, 42, 43, 57, 84
Hoffman, Eugene; 84
Hofhine, Georgellen; 12, 30
Hogan, Jerry; 26, 84
Holasek, Beth A.; 61, 154
Holdeman, Ted R.; 116, 154
Holder, David H.; 84
Hollander, Roger S.; 136, 169
Holm, Sharon; 169
Holmes, Philip S.; 121, 169
Holt, Teri L.; 69, 76
Holtby, Jon D.; 116, 122, 169
Holte, Daniel; 84
Holtz, Cindy; 35, 169
Holtz, Craig A.; 154
Holzapfel, Cy; 169
Honey, David W.; 169, 122
Honey, Michael R.; 84
Hooper, Susan; 61, 84
Hoper, John; 14
Hopkins, Kenneth N.; 133, 154
Hopkins, Lance; 169
Horn, Geoff L.; 116, 126
Horning, Diane; 169
Horwald, Gary S.; 135, 154
Horwitz, Edward R.; 154
Hoskins, John; 154
Hoskins, Lynne; 85
Hoss, Cynthia; 85
Hoss, Linda P.; 169
Hostetter, Jim M.; 154
Hough, Lisa L.; 169
Hourigan, Michael K.; 169
House of Representatives
Houska, Kathleen; 14, 25
Howard, Bruce; 43, 85
Howard, F.; 26
Howard, James; 85
Howard, Julie L.; 33
Howard, Leslie; 85
Howland, Melinda F.; 36, 154
Hraca, Kim; 61, 169
Hriczo, Mark; 154
Huber, Hal K.; 36
Huber, Paula R.; 154
Huberman, Donna; 14, 24
Huffman, James; 85
Hughes, John R.; 169
Hughes, Sherry J.; 85
Hulen, Chris J.
Hulsey, Deanna R.; 141, 146, 169
Hulsey, Douglas C. Jr.; 154
Hunsaker, Stephen J.; 129, 154
Hunt, Christina; 169
Hunt, Dan P.; 169
Hunt, Deborah; 85
Hunt, Jim P.
Hunt, Julia; 85
Hunt, Kathleen M.; 61, 169
Hunt, Melissa L.; 154
Hunter, Cathy; 85
Hunt, Tracy; 85
Hunter, Mark W.; 154
Hunter, Steve T.; 169
Hurt, Stephanie; 85
Hurt, Terry D.; 116, 169
Huseth, Diane; 85
Hussey, Steve G.; 85
Hutcheson, Del W.; 85
Hutcheson, Doreen; 169
Hutchins, Lynn E.; 37, 61, 154
Hyams, Laura; 31, 61, 63, 154

Iacobellis, Sammy F.; 169
Idiaquez, Susan; 169
Ilgenfritz, Terri E.; 154
Imel, Faye E.
Inatomi, Tom; 133, 154
Inouye, Karyn; 85
International Thespian Society
Inteso, Al S.; 85, 136
Inteso, Mark; 85
Ippolito, Andy V.
Isbell, Brady; 85
Israel, Eric P.; 61, 169

Ito, Nancy Y.; 169
Izenberg, Larry
Jackson, Lee A.
Jackson, Sandra J.; 169
Jacobs, Erik S.
Jacobs, Leslee P.; 85, 130
Jacobs, Sharon; 85
Jacobs, Steve K.
Jacobson, Eric A.; 169
Jacobson, Lynne C.; 154
Jacobson, Mark J.; 136, 169
Jacoby, Naomi R.; 154
Jacques, Michelle; 85
Jaffe, Stuart H.; 61, 169
Jamba, Jody S.; 26, 42, 61, 169
James, Deborah Jo; 85
James, Robert B.
Jamieson, Nicholas J.; 136, 154
Jamison, Debra A.; 37, 43, 57, 154
Janes, John Michael
Janes, Lynda S.
Jansen, Paul J.; 61, 136, 154
Jansen, Wayne
Jarvaise, Julie
Jarvie, Elizabeth R.; 169
Jastrow, Karen; 85
Jauck, Richard J.; 120, 129, 130, 154
Jelle, Kristi; 69, 86
Jenkins, Jay R.
Jennings, Kevin C.; 28, 35, 154
Jensen, Arlo; 86
Jensen, Curtis
Jensen, Junne; 15
Jensen, Steve A.; 120, 169
Jesse, Connee L.; 154
Jewett, Andy; 169
Jewett, Brian P.; 86
Joers, Katherine L; 28, 141, 154
Joers, Larry A.; 28, 86
Jogminas, Frank J.; 32, 86
Johnson, Allen; 86
Johnson, Audrey; 19
Johnson, Beverly A.; 37, 154
Johnson, Corey L.; 170
Johnson, David; 167
Johnson, David; 61, 126
Johnson, David L.; 167
Johnson, Debra L.
Johnson, Dow; 112, 114, 117, 154
Johnson, Edward W.; 154
Johnson, Ginny D.
Johnson, Jeff L.; 167
Johnson, Lenette A.; 86
Johnson, Mikel; 154
Johnson, Nancy; 86
Johnson Niki A.
Johnson, Patti Ann; 170
Johnson, Richard; 16
Johnson, Richard T.
Johnson, Steve; 86
Johnston, Margaret R.; 25, 61
Jolley, Pat A.; 170
Jones, Bill; 34, 121, 170
Jones, Bob; 86, 105, 124
Jones, Craig H.; 61, 65, 170
Jones, Debbie; 27
Jones, Geoffrey L.; 32, 86
Jones, Helen E.; 142, 179
Jones, Maryann; 18
Jones, Michael K.; 154
Jones, Ron C.; 86, 112
Jones, Seward W.
Jones, Tom S.; 116, 154
Jones, Tracy L.; 34, 154
Jones, William; 86
Jorden, J.; 170
Jordan, Kelly E.; 145, 154
Jordan, Leigh B.; 86
Jordan, Mary; 18
Jordan, Roni L.; 86
Jorjorian, George; 13
Jorgenson, Jo Ann; 170
Jose, Brian W.; 154
Joseph, Rick E.; 155
Judge, John A. 170
Juliane, Brenda S.; 115
Junior Class
Junior Class Steering Committee

Kagan, Michael
Kahn, Jeff S.
Kahn, Lisa J.; 155
Kail, Bonnie S.; 155
Kalish, Wendi J.; 86
Kalsman, Lisa B.; 170
Kalsman, Stephen L.; 36, 61, 155
Kamp, John; 86
Kanan, Judy
Kantor Glen R.; 155
Kantor, Glen R.; 155
Kantor, Michelle F.; 86
Kaplan, Bruce; 6, 112, 114
Kaplan, Jeff J.; 170
Kaplan, Kathi L.; 61, 64, 140, 155
Kaplan, Louis M.; 170
Kaplin, Pamela Lynn; 61, 155
Kappico, Mark H.; 170
Kares, Michael L.; 86, 120
Karl, B.; 27
Karnosh, Kyle A.; 61, 170
Karson, B.; 36
Kasal, Kelvin; 170
Kasch, Anthony F.; 86
Kasch, Brian S.; 61, 170
Kass, Philip H.; 61, 155
Katzen, Joanne B.
Kauder, Carol D.; 86
Kaufman, Barbara L.; 155
Kaufman, Erika M.; 155
Kaufman, Leslie; 155
Kaylor, Brian K.; 155
Kealey, William E.; 155
Keating, Janet A.
Keegan, Anne F.
Keegan, Paul; 86
Keene, Scott; 170
Keene, Tracy M.; 107
Keff, Kari; 32, 34, 155
Keffer, Suzanne; 29, 155
Kehoe, Bryan; 107
Kehoe, Martha A.; 155
Keil, Juanita
Kelley, Barbara L.; 170
Kelly, John P.; 86, 120
Kemp, Wendy C.; 155
Kempf, David A.; 155
Kempf, Dawn M.; 170
Kempt, D.; 36
Kemplin, Ronda L.; 107
Kendall, Kim
Kennedy, Allan S.; 112, 114, 128, 155
Kennedy, Amy J.; 34, 155
Kennedy, Mike A.; 170
Kennedy, Richard E.; 29, 86
Kennelly, Daniel J.; 155
Kent, Edward S.; 127, 155
Kent, Rochelle L.; 155
Kenzer, K.; 155
Kerber, Christopher; 117, 133, 170
Kerbrat, Dan; 170
Kerbrat, Elyse J.; 107
Kerceman, Danny J.; 155
Kern, Jeffrey C.; 155
Kerness, Bonnie G.; 141, 170
Kesterson, E. Kevin; 170
Ketchum, Ross E.
Keys, Lisa A.
Kidder, Karen L.
Kimball, Donald L.; 61, 135, 155
Kimbrel, Richard E.; 86, 112
King, Brandon J.; 117, 155
King, Jenny E.; 170
King, Mitchell L.; 36, 170
King, R.; 129, 170
King, Randy; 129, 170
King, Tamara R.; 134, 170
Kingi, Kimi L.
Kingi, Tomi J.
King's Courier
Kingsmen
Kinzer, Kali M.; 142
Kinzer, Scott M.; 127, 130, 170
Kirkpatrick, Carleen A.; 86
Kitching, James; 11, 15
Kite, Richard H.; 155
Klacka, John E.; 32, 86
Klacka, Robert; 170
Kleeger, Sheryl L.; 33, 155
Klein, Craig K.; 170
Klein, Janet S.; 27, 155
Klein, Josh; 155
Klein, Randal I.; 61, 155
Kleinberg, Alan; 30
Kleinschmidt, William H.; 170
Klemm, Cindy S.; 155
Klinck, Willie Douglas; 121
Kline, Debby M.; 24, 34, 155
Kling, Michelle; 42, 155
Klingaman, Jon; 86
Klussman, Kristi J.; 65, 107
Knapp, D.; 170
Knapp, Thomas P.; 86
Knaub, Steve R.; 129, 155
Knechtli, Dan L.; 134
Knerr, Kristie D.; 87
Knight, B.; 36, 170
Knight, Christopher A.; 87, 120, 129
Knight, Jeff M.; 87
Knight, Linda C.; 29, 33, 155
Knight, Rebecca C.
Knowledge Bowl
Knizek, Bret; 170
Knowles, Warren; 17, 21, 27
Koch, Brian C.; 61, 170
Koch, Terrence E.; 155
Kochheim, Lisa L.; 61, 87
Kochheim, Thomas; 170
Koe, Steven R.; 61, 155
Koelfgen, Greg L.; 87
Kohnman, Nancy; 18
Kolupsky, S.; 155
Konigsberg, Craig K.; 155
Konigsberg, Laurie Ann; 107
Kopelow, Debra A.; 87
Kopulsky, Jack; 32, 170
Kopulsky, Shari Carole
Kordahl, Janette M.; 33, 155
Korduner, Saul E.; 170
Koretz, Debby S.; 87
Koretz, Susan F.; 155
Korson, Bill L.; 34, 87
Kort, Glenn C.; 87, 112
Kortez, S.; 155
Koster, Evan J.; 87
Kosztics, Jean; 20
Kotsovolos, Dorian J.; 87
Kozmovsky, Tania; 170
Krajewski, Sue L.; 87
Kramer, Maura J.; 24, 33, 61, 87
Kramer, Patti; 155
Kramer, Robert R.; 87
Kramer, Steve D.; 155
Krane, J. Stephanie; 170
Kraus, Gary D.; 61, 170
Kraus, Michael A.
Krause, Julie L.; 61, 155
Kravitz, Curt M.; 87
Krebs, Billy Chris
Kreitzman, Jeffrey A.; 87
Kremicki, Denise M.; 4, 37, 87
Kremicki, Judith I.; 155
Kribbs, Laura; 155
Kribbs, Mark E.; 101
Krieger, Jeff P.; 117, 130, 155
Krimian, Renee P.; 155
Krongold, Jill L.; 27, 155
Kropfl, Annette
Krotz, Jeannie S.; 87, 145
Krotz, Robert M.; 155
Krug, Lenard M.; 170
Krupp, Dawn M.; 87
Krupp, Kim M.; 136, 143, 155
Kubes, Theresa; 155
Kubica, Susan; 155
Kude, Mitch; 155
Kuether, Greg; 87
Kujawski, Sylvia L.; 32
Kullberg, Cynthia; 87
Kurdt, S.; 155
Kurit, Susie L.
Kurtz, Steve; 122

Labarge, Michael W.; 8, 33, 87
Labarge, Karen E.; 36, 61, 170
Lacamaro, Carlos; 32, 34, 61, 155
Lacock, Jaime C.; 155
Ladies
Ladner, Ingrid M.; 61, 155
Ladouceur, Janis R.; 32, 87
LaFayette, Joanne; 105
LaFrenais, Laura E.; 170
Laing, David G.; 170
Lallone, John C.; 136, 155
Lamb, Richard V.; 42, 61, 117, 170
Lancing, Susan E.
Lang, Robert K.; 87, 123, 155
Lang, Terry; 116, 133, 155

Lange, Luvaum; 14, 17
Lange, Scott; 155
Langford, John; 61, 155
Langford, Kenneth C.; 61, 170
Langford, Kimberly A.; 155
Langworthy, Kim
Lanzisero, Gary; 87
Lappalainen, Kari P.; 130, 170
Lappalainen, Lisa M.; 24, 31, 42, 57, 155
Larman, Allen B.; 155
La Rosa, Elizabeth A.; 61, 170
La Rosa, William D.; 121, 155
Larsen, Layne; 105
Larsen, Mary L.; 170
Larson, Annette; 170
Larson, Christine L.; 33, 37, 61, 170
Larson, Eric L.
Larson, Louise
Larson, Sheryl; 25, 61, 87, 170
Larue, Robert C.; 61, 155
Las Ayudantes
Las Chiquitas
Lasky, Scott A.; 133, 155
Latin, Michael A.; 24, 42
Latner, Barry P.; 25, 61, 87
Lauer, Carrie; 30
Lauer, Teresa A.; 170
Lauletta, Michelle I.; 87, 142, 144, 146
Launius, Debbie A.; 87
Laurion, Bryan; 155
Lauritzen, Donna J.; 170
Lavin, John; 112, 128, 155
Lawler, Russell D.; 29, 87, 130
Lawrence, Christopher A.; 170
Lawrence, David
Lawrence, Gary P.; 155
Lazar, Judy; 13
Lazio, Christine L.
Leabeater, John; 107
Leach, Carrie; 88
Leach, Carolyn
Leaper, Timothy N.; 35, 107
Leavitt, Linde F.; 88
Lebman, Mara D.
Lee, Scott A.; 155
Leech, Debbie A.
Leehey, Mark E.; 4, 155
Lees, Nanette I.; 88
Lefitz, Randy B.; 121, 170
Leider, Ricky; 170
Leist, Steve; 4, 34, 155
Lemberg, Andrea; 88
Lenhart, Curt E.; 88
Lenox, Brian A.; 88
Lentz, Margaret A.; 88
Leon, Lisa L.; 33, 61, 146, 156
Leonard, Dave; 35
Leonard, Lori; 156
Leonard, Macinda E.; 156
Lesch, Jim J.; 107
Leslie, Don E.; 26, 42, 61, 156
Lester, Davis S.; 156
Lettergirls' Society
Lettier, Darlene M.; 88
Leventhal, Jessie J.
Levin, Gary D.; 136
Levin, Mara; 88
Levin, Steven R.; 170
Levine, Brian; 156
Levine, Shane L.; 156
Levy, Barbara E.; 88
Levy, Burt C.; 116, 170
Levy, Carol J.; 61
Levy, Diane L.; 156
Levy, Jeff A.; 170
Levy, Mark RS.; 105, 170
Levy, Patricia J.; 88
Levy, Robert P.; 156
Levy, Ronald P.; 170
Levy, Sandra; 19
Levy, Seth P.; 61, 88
Lewis, Gary; 88
Lewis, Mitchel; 156
Lewis, Rande K.; 88
Lewis, Susan M.; 170
Leyton, Matthew N.; 170
Leyton, Richard L.; 33, 61, 156
Lezak, Jeffrey R.; 61, 170
Lheureux, Norman J.
Libby, Mark N.; 170
Lichtman, Lisa; 107
Lightman, Susan; 170
Liebenow, Mark F.; 120, 156
Lieberman, Lori E.
Lieberman, Nancy A.; 170
Liebman, Terry; 88
Lightner, Kim; 156
Like, Angela; 156
Lincoln, Karen S.; 88
Lindholm, Kimberly; 31, 33, 88
Lingle, William H.; 107
Linquist, Joe A.; 133, 156
Linick, Karen R.; 170
Linney, Kathleen D.; 25, 61, 170
Linter, Lori Jan; 156
Linter, Vicki J.; 88
Lippuner, Suzanne R.; 33, 61, 143, 156
Lippuner, Hans M.; 28
Lipson, Kathy D.; 107
Lisnek, Lori Hope; 156
Livingston, Chris R.; 88
Lloyd, M.; 36
Lloyd, Pegg A.; 170
L'Maureux, Norman; 88
Lockwood, Gregory
Logan, Patrick A.; 156
Logucerio, Alan; 156
[illegible]ue, Jenni L.; 145, 170
[illegible]ue, Margaret H.; 156
Loguercio, Randy Jack; 88
Loguercio, Richard J.; 170
Lokvam, Diane J.
Lombard, Phyllis L.; 68, 88
Lombardo, Robert S.; 89
Lombino, Al A.
London, Dana L.; 33, 61, 170
London, Sheryl S.; 34, 61, 156
Long, Cindi; 89
Long, Kevin T.; 134, 156
Long, Robert D.
Long, Susie L.; 170
Longacre, Linda D.
Loo, Robert; 107, 128
Lopez, Elsa; 89
Lopp, D. Kevin; 107
Lorch, Stuart A.; 136, 156
Lorch, Stuart A.; 170
Loren, Christina M.; 170
Lorenz, Carla A.; 156
Louderman, Cynthia Louise; 170
Los Caballeros
Loustau, Paul R.; 156
Lovett, Keith R.; 120, 170
Lovett, Tracy B.; 32, 68, 107
Lovorn, Mark A.
Lowry, Bobbi Jean; 170
Lowry, Mirion T.
Loyd, Mark F.; 156
Lozano, Irene; 134
Lozon, Jon; 170
Lucas, Howard B.; 130, 170
Ludestrom, T.; 170
Ludowitz, Larry
Ludwig, Nick; 107
Luethy, Kirk O.; 119, 170
Luger, Rory; 156
Luizzi, Joseph E.; 29, 107
Lundgren, Barry R.
Lunog, Terrie L.; 170
Lupoff, Mitchell I.
Lustig, Linda M.; 156
Lydestrom, Lisa L.
Lynch, David; 35, 156

Macauley, Gregg T.; 170
Macaulay, Terri L.; 156
Macay, D.; 36
MacDonald, Tracy A.
Mace, David; 89
Maceri, C.; 170
Machado, Jesus E.; 89
Mack, John; 89
Mack, Paul
Mackay, Debra A.; 170
Maclead, Kenneth D.; 170
MacNeil, Robert A.; 171
MacNeil, Sandie A.; 156
Madan, Pawan Kumar
Maeder, Michelle A.; 171
Maestas, Julie A.
Maggio, Brian Paul; 89
Magliocco, Paul; 61, 89
Magner, Gail
Magnuson, Eric G.
Mahoney, Bob; 89
Mahoney, Richard; 177
Mahony, Laura J.; 156
Main, Brian A.; 34
Maine, Linda; 89
Majer, Katherine; 14
Majer, M.; 37, 171
Malang, Keith W.; 61, 89, 107, 120
Malcom, David; 89
Malin, Garry S.; 89
Malitsky, Jodi L.
Malley, Scott D.; 4, 156
Mallon, Kim; 61, 89, 145
Mallory, William D.; 27, 156
Malone, Kathy; 89
Malone, Peggy M.; 171
Malta, Susan B.; 171
Maltzman, Alana S.; 34, 171
Manahan, Debbie J.; 171
Mandell, Cher M.; 171
Mandel, Melissa A.
Mandel, William R.; 156
Mandeson, Hugh D.; 107
Mandeson, Jill Stacy; 176
Maness, Timothy; 171
Maney, Debra L.; 25, 37, 43, 57, 61, 64, 156
Mangion, Sandy Lee; 89
Manick, Andrea M.; 61, 89
Manley, Jim N.
Manley, Mary E.; 171
Manley, Victor
Manly, Victor; 13
Mann, Dori B.; 107
Mann, Michele L.; 171
Mann, Shelli; 171
Manning, Curtis A.; 121, 171
Manning, Elizabeth J.; 89
Mannino, Robert; 105
Mano, John P.; 156
Manoff, Kenneth; 89
Manokandilos, Maria; 29
Mansfield, Scott D.; 171
Mantooth, Faith A.
Manzer, Jane R.
Marchant, Paul; 171
Marchese, Robert; 17, 29
Marcione, Glenn A.; 116, 171
Marco, C.; 171
Marcus, Kevin; 89
Marcus, Leslie E.; 171
Marder, Arlene; 15
Marder, Dave M.; 133, 156
Marder, Jonathan J.; 32, 34, 112, 156
Mares, Brian J.; 171
Mares, Tamme; 107
Margerum, Kris A.; 171
Margolis, Robin A.; 156
Mari, John G.; 130, 171
Marino, Robert P.; 89
Marko, Carol A.
Markowitz, Linda J.; 89
Markowitz, Robert W.; 90, 134
Markus, Steven; 107
Maron, Dareen M.; 156
Marone, Gray W.
Marquez, Mary E.; 34, 61, 156
Marrel, Chris L.
Marriott, Kelly R.
Mars, Karen D.; 171
Marsden, Michael D.; 33, 36, 156
Marsh, Brian J.
Marsh, Gary F.; 90
Marsh, Stewart J.; 116, 171
Marshall, John A.; 68, 90
Marshall, Michele A.; 171
Marsicola, Keith A.; 156
Martin, Andrew; 171
Martin, David L.; 156
Martin, George; 14, 119, 128
Martin, Janet; 107
Martin, Laurie D.; 32, 145
Martin, Randy; 156
Martin, Roy W.; 29, 32, 156
Marvel, Thomas G.
Mason, Stephanie
Massar, George D.; 90
Massar, John D.; 171
Masters, Robin S.; 24, 90
Mathis, Debbie S.
Matorin, Donna J.; 90
Matsukas, Anthony J.; 116, 171
Matteson, Russell
Maurer, Beth; 156
May, William D.; 90
Maye, Dana L.; 156
Mayes, Thomas M.; 107
Mazur, Larry; 117, 156
Mazurek, Cheryl F.; 171
Mazurek, Michael C.; 116, 156
McAleenan, Bill
McBrayer, Gre
McCabe, Jim; 171
McCarter, Joan E.; 156
McCarty, Daniel L.; 36, 156
McClary, Cindy J.; 37, 171
McCleery, Nancy A.; 171
McCleery, Sue M.
McClellan, Kathleen B.; 171
McClellan, Roberta A.; 156
McClive, Patricia N.; 90
McCloskey, Monique; 107
McClung, Kimberly E.; 33
McColly, Jeffrey; 156
McCravey, Stephen E.
McCravey, William N.; 90
McCristall, Maureen A.
McCullough, Edward; 156
McCutchin, Nancy L.; 90
McDonald, Curt P.; 171
McDonough, Linsley A.; 24, 25, 90, 140, 142, 144
McDougall, Dennis P.; 90
McEuen, T.; 24, 43, 57, 125, 156
McFarland, Julie S.; 25, 171
McFarland, Tracy; 61, 156
McGinley, D.; 171
McGill, Kathie M.; 37, 90
McGonigal, Michael F.; 116, 156
McGrath, David F.; 90
McGuire, Wendy L.; 156
McKay, Kenneth B.; 27, 28, 35, 61, 156
McKee, Bob
McKee, Charles E.; 156
McKee, Michael P.; 134, 156
McKeever, Mary; 156
McKenna, Michael; 171
McKinngy, B.; 171
McKenzie, Bryan J.; 156
McKinney, Blythe A.
McKirahan, Paul W.; 125, 171
McKnight, Jeffrey L.; 156
McLaughlin, Dan; 90
McLaughlin, David; 25, 90, 122
McLaughlin, Kenneth
McLaughlin, Loren M.; 35, 61, 156
McLaughlin, Rhonda
McMackin, Kelly P.; 156
McMahon, Benjamin W.; 156
McManus, Charles; 90
McMullin, Erin; 37, 90
McMullin, Michael J.; 122, 130, 171
McMurray, Jenni E.; 171
McMurray, Julie; 90
McMurray, Kendel H.; 90
McNally, Kim G.
McNamara, Dan T.; 171
McNamara, Laurie A.; 37, 156
McNamara, Michael T.; 90
McNeil, Tom A.; 90
McShane, Danny C.
McVea, John T.
Meadows, G.; 171
Meacham, Dena; 61, 171
Means, Richard D.
Medina, Lawrence J.; 90
Mednick, Lisa; 61, 171
Mednick, Lori
Medvecki, Chris; 156
Meehleis, Heidi; 171
Meek, Laurie S.; 33, 42, 61, 171
Meerbaum, Julie P.; 90
Megliorino, Debbie; 171
Mehegan, Teresa; 156
Melendez, Maria D.; 91
Malgun, Carla M.; 61, 156
Melillo, Todd E.; 121, 171
Mellen, Debra A.; 156
Meloeny, Jana L.; 171
Meloeny, Jennifer; 171
Meloeny, Lisa G.; 29, 41, 156
Meloeny, Thomas O.; 121, 156
Melville, Stuart L.; 107
Merrill, Robin Denise; 171
Merrill, Wendy; 156
Merry, Donald W.; 91
Merryfield, Roxanne; 37, 156
Mesker, Sue; 171
Messenger, Robert E.
Messman, Karen D.; 61, 107
Metzler, Audrey E.
Metzler, Mary; 156
Metzler, Sandy; 107
Meyer, Michael G.; 105, 107
Mhiler, Thomas S.
Micas, Erle; 156
Michel, David; 105
Michel, Kevin T.; 91
Michaels, Raini Jo; 171
Michelson, Lisa P.; 33, 34, 156
Migel, Charles B.
Mihailevich, Nenod; 16
Mikitka, Peter J.
Mikkelsen, Paul M. B.; 91
Milham, Diane K.; 33, 61, 156
Milham, Karen E.; 32, 91
Miller, B.; 121
Miller, David; 107
Miller, R. Joyce
Miller, Steve L.; 107, 114, 121
Miller, Virginia J.; 61, 156
Millett, Gina B.; 156
Mills, Ann E.; 171
Mills, Jeff A.; 171
Mills, Scott W.; 91
Milstein, Eddie M.; 107
Minami, Laura S.; 171
Minick, Bill C.; 171
Minson, Christine L.; 156
Mintz, Judith M.; 43, 61, 142, 171
Mintz, Suzanne C.; 43, 57, 61, 142, 171
Miranda, Carrie J.; 171
Mirkin, Linda A.; 34, 156
Mishalow, Murry; 12, 27
Mishory, Elisa J.; 171
Mitchell, A.; 156
Mitchell, Diane; 61, 146, 171
Mitchell, Greg A.; 129
Mitchell, Jean R.
Mitchell, Joan M.
Mitchell, Katherine; 156
Mitchell, LaVonne; 156
Mitchell, Lucille; 11, 15, 156
Mitchell, Roberta J.; 171
Mittel, Julia C.; 37, 156
Mittry, Lisa S.; 37, 156
Modispacher, Marianne; 91
Modler, Gail Jo
Modracek, Peggy A.; 171
Moeller, Kevin D.; 36, 156
Moffat, Patricia; 32, 91
Moffat, Walter Scott; 33, 36, 156
Mohlenkamp, Jodi
Mohr, Cynthia L.; 24, 91
Molitor, Judith L.; 29, 91
Moloney, Laura D.; 157
Mols, Lori L.; 43, 171
Monaco, Anne E.; 91
Mondloch, Micheal L.; 91
Monheim, Lori D.
Monokandilos, Marie; 14, 143
Montalvo, Carlos; 91
Monteleone, Charles S.
Monteleone, Mark D.
Montgomery, Debbie D.; 32, 91
Montgomery, Michael D.; 126, 157
Montgomery, Wendy S.; 33, 157
Moody, John R.; 91
Moody, Richard K.
Moore, Daniel M.; 157, 171
Moore, Don E.; 133, 171
Moore, Glenn D.; 171
Moore, Greg J.; 171
Moore, Judith A.; 157
Moore, Kathy; 105
Moore, Kevin M.; 105, 171
Moore, Richard C.; 91
Moore, Susan; 61, 157, 171
Moore, Steven P.
Moran, Casey; 142, 157
Moran, Dan D.; 91
Moran, Mike D.; 91
Morgan, Glenn W.; 157
Morgon, Lance G.; 117, 122, 157
Mori, Warren B.; 61, 171
Moritz, Carrie M.
Moritz, Janie M.; 171
Morris, Craig S.; 171
Morris, Kirk; 157
Morris, P.; 105, 171
Morrison, Chase R.; 136, 157
Morrison, Doug C.; 171
Morrison, Joe D.; 110, 171
Morrison, Marc A.; 91
Morrison, Michael J.; 35, 157
Morrison, Scott; 91
Morrison, Wayde A.; 171
Morry, E.; 35
Morsy, Edwin; 122, 157
Mort, Carol L.
Mortensen, Bruce M.; 92
Mortensen, Christopher E.; 157
Moseley, Kathryn S.; 171
Moser, Kerry C.; 116, 130, 171
Moser, Nancy E.; 61, 92
Mosk, Gary; 61, 157

Moss, Patricia A.; 61, 157
Moss, Robert; 19
Mott, Pamela S.; 157
Mount, Lisa A.; 157
Mowers, Sheri R.
Mu, Kimberly J.; 24, 25, 69, 92, 140, 142, 143
Muff, Daniel; 157
Mulconery, Gary J.
Muravnick, Lynn A.; 175
Muravnick, Scott A.; 92
Murer, Jennifer G.; 157
Muri J.; 116
Murkey, Judy A.; 171
Murotake, Rhonda M.; 32, 65, 92
Murphy, Dan P.
Murphy, Erin L.; 92, 157
Murphy, Fred M.; 171
Murphy, James V.; 92
Murphy, Lauren M.; 31, 157
Millar, James D.; 171
Miller, Robert A.; 28, 31, 35, 91
Miller, Carl; 13
Miller, Charlotte A.; 91
Miller, Daniel M.; 171
Miller, David K.
Miller, Denise; 43, 91
Miller, James; 27
Miller, Jo; 20
Miller, Karen C.; 171
Miller, Kenneth A.; 91
Miller, Kerry L.; 156
Miller, Lori L.
Miller, Margaret M.; 34, 156
Murphy, Loretta A.
Murphy, Maureen A.
Murphy, Patricia J.; 171
Murphy, Robert A.; 92
Murphy, William
Murray, Erin M.; 171
Murray, Margaret L.
Murray, Robert M.; 61
Murieta, Lisa J.; 92
Mushkot, Susan; 157
Mushnick, Sheri B.; 171
Mussell, Dianne E.; 105
Myer, Karen B.; 92
Myer, Kenneth B.; 64, 92
Myers, Larry
Myers, Merry L.
Mykletyn, Lynn S.; 92
Myler, Cheri L.; 157

Nagel, Alan H.; 92, 122
Nagel, R.; 171
Nahhas, Mary A.; 92
Nalt, Dennis
Nani, Henry; 29, 136
Nappi, Joseph D.; 127, 157
Nardi, Dominic; 92
Nardi, Mr. William; 11
Nater, Joel P.; 92
Nathanson, Mark H.; 127, 171
Nathanson, Ronald A.; 92
Naumann, Jeffrey W; 34, 50, 92
Neal, Jodi
Neale, Bruce C.; 92
Nealis, Kent P.; 92, 128, 131, 136
Needelman, Laurie G.; 157
Neff, Vanessa L.
Neibert, Lisa K.; 171
Neibert, Mark T.; 92
Neil, Cynthia C.; 36, 171
Nelligan, Jeff P.; 34, 42, 43, 57, 61, 105, 157
Nelson, Ann C.; 92
Nelson, Marc; 107
Nelson, Rita M.
Nelson, Scott W.; 157
Nelson, Thomas J.; 92
Nesti, Robert A.; 171
Nevers, Robert G.; 157
Neville, Michael T.; 105
Newell, Connie Anne; 61, 157
Newell, Scott M.; 171
Newiger, Wiebke I. M.
Newland, G.; 171
Newlander, Lori
Newlands, Nancy L.
Newlands, Sandy
Newlin, M. Kenneth
Nichols, Eric C.; 171
Nickols, Nick A.; 116, 157
Nicolas, James C.
Nicholson, P.; 172
Nielsen, Andrea K.; 157
Nielsen, John L.; 157
Nielsen, Kirt Lane
Nielsen, Peter N.; 136, 172
Niles, Bernard H.; 92, 122
Nims, Judy M.; 92
Nisenbaum, Michael J.
Noble, Craig
Nobles, Gregory F.; 61, 157
Noehles, Hans Josefth; 172
Nogle, Susan L.; 157
Nolan, Michael D.
Nolan, Kathleen; 157
Nolan, Marilyn J.; 92, 143
Nolan, Mary F.
Nolan, Mike J.; 107
Nolte, Daniel; 32, 107
Norbury, Maria; 13, 27
Nordin, Scott R.; 157
Nordin, T.; 172
Nordin, Victoria L.
Norton, Cynthia R.; 92
Norvick, Rick S.; 92, 132
Nosseck, Lisa L.; 145, 172
Novak, Brian R.
Nuckles, Steve O.; 92
Nuckells, Elizabeth; 11, 12
Nyholm, Chris D.; 105

Oberle, Cindie J.; 157
Oberman, Janis A.; 61, 157
Oberman, Jo M.; 172
O'Brien, Christine E.; 37, 92
Obrien, Sharon L.; 172
O'Connell, Kevin P.; 93
Oconnell, Terry W.; 172
O'Conner, Carol Lynne; 37, 157
O'Conner, Cecilia A.; 93
Oconnor, Joe M.
O'Conner, Margaret E.; 32, 93, 98, 99, 101, 142
O'Connor, Michelle; 157
Oconnor, Ronald F.; 172
Oddino, Lori Anne; 65, 93
Oden, Greg S.; 172
Officials Club
Ogara, Cynthia A.; 37, 61, 157
Ogden, Debbie J.; 42, 93
Ohara, Adrienne E.
Ohmer, Barbara
Oken, Larry H.; 172
Olafson, Linda R.; 61, 172
Olasasky, Elise L.; 157
O'Linn, Kimberly S.; 68, 69, 107
Oliva, Nancy A.; 37, 93
Oliver, Joy G.; 172
Oliveto, Frank
Oller, Denise K.; 157
Oller, Linda E.; 107
Olsen, Curtis
Olsen, Karen M.; 33, 61, 157
Olson, Kristy D.; 172
Olsen, Vickie C.; 145, 172
Olson, Rob; 105, 130, 172
Oltman, Brian G.; 27, 29, 157
Opp, Jim M.; 93
Opperman, Margaret
Orling, Robyn L.; 172
Orchestra
O'Rear, William; 11
Orme, Sharon; 93
Orrell, Wendy K.; 14, 93, 146
Ortiz, Chris J.; 172
Oseas, David L.; 172
Osherow, Sandrars; 172
Osmond, Terri; 37
Osterheldt, Karl F.
Oswald, Michele M.
Oswald, Richard M.; 172
Oswald, Therese M.; 52, 93
Otte, Craig M.; 32, 105
Otteson, Karen D.; 61, 107, 145
Outhwaite, Emily; 93
Overland, Bruce M.; 157
Owens, Laura J.; 93
Owens, Mike L.; 93
Owens, Susan A.

Pacheco, Joe B.; 35, 172
Paciello, Patrick A.; 172
Pack, C.; 172
Padgett, George T.; 157
Page, James; 93
Page, John A. 157
Painter, Cindy; 61, 141, 144, 157
Paiss, William C.; 4, 24, 25, 26, 30, 42, 43, 59, 93
Pakula, Suzanne; 42, 93
Paladini, Bettina G.; 93
Paladino, Gary P.
Palay, Cindy; 65, 93
Palmer, Elizabeth M.; 157
Panko, Carol; 106
Papadkis, John; 172
Papilsky, Gray S.
Paradise, Patricia A.; 157
Parga, Michele L.; 172
Paris, Mitch J.
Parish, Carol; 37
Park, Andrea; 93
Park, Teresa L.; 157
Park, Patricia; 172
Parker, Janet R.; 172
Parker Kerry; 172
Parker, Kipp A.
Parker, Kirk
Parker, Lynn
Parker, Ronald A.; 157
Parker, Shelley; 36, 68, 69, 93
Parker, Sheri; 172
Parker, Tracy; 172
Parks, Amy L.; 137, 145
Parks, Lisa; 32, 33, 107
Parks, Shawnie L.; 145, 172
Parks, Trisa; 37, 172
Parmalee, Lori; 37, 93
Parmelee, William A.; 136, 157
Parrino, Tremont V.; 172
Parrish, Carol L.; 157
Parros, Kendall F.; 157
Parry, Jody M.
Parry, Stephen; 93
Paschal, Michael S.
Pastor, Jim
Paterson, James N.
Paterson, Larry T.; 172
Patnode, Kip I.
Patri, Carrie M.; 172
Patta, Joan L.; 172
Patton, Joelle M.; 172
Patton, Lynn M.; 157
Patton, Marc P.; 128, 187
Patton, Rhonda D.; 172
Pavia, Audrey L.; 93
Pavia, Audrey L.
Peacock, Dawn D.; 157
Peak, Suzi E.
Pearl, Mark J.; 24, 26, 31, 42, 43, 57, 61, 157
Pearlman, David; 29, 61, 172
Pearlman, Linda A.; 157
Peck, David L.; 27, 157

Peckham, Patricia L.; 157
Peddicord, Beverly; 93
Peden, Steven A.
Pederson, Pamela; 172
Pederson, R.; 27
Pedowitz, Marla; 93
Pedowitz, Robert A.; 61, 105, 172
Pedretti, Robert L.; 157
Pedretti, Robert L.
Perison, George E.; 35, 93
Perison, Patricia V.; 157
Pelka, Dale; 27, 29, 36, 157
Pendleton, Laura; 24, 37, 68, 69, 93
Penn, Rick A.; 65, 93
Pennise, Randall; 157
Peoen, S.; 172
Perel, Debbie R.; 93
Perillo, Barbara A.; 37, 93
Perlin, Larry E.; 39, 172
Perlin, Susan; 94
Perock, Tom E.; 94
Perrault, Karen R.
Perrin, Laurie E.; 24, 61, 94
Perrin, Michael R.
Perron, Joanne; 61, 157
Perry, Dorrie J.; 94
Perry, Jeffrey W.; 107
Persh, Rhonda
Pestana, Robert; 17
Peterson, Barry D.; 35, 94
Peterson, Carol; 32, 94
Peterson, Kristin; 94
Petrella, James; 94
Petricca, Joe
Pettibone, Doug P.; 172
Petty, Grant; 4, 94, 122
Pfenning, Ann; 37, 94
Pfenning, Karen E.; 172
Pharaoh, Richard; 94
Phillip, Randolf A.; 61, 94
Phillippe, Deborah J.; 61, 172
Phillips, Brain C.; 172
Phillips, David; 157
Phillips, Gary; 14
Phillips, Karen M.; 157
Phillips, Robert C.; 105, 157
Phillips, Susan; 172
Photography Guild
Piano, Steve; 107
Pickering, Patrica D.; 157
Picus, Emily; 157
Pierce, James L.; 33, 172
Pierson, Dan M.; 157
Pike, Mike A.; 172
Pileggi, Thomas V.; 157
Pinckard, Landi S.; 172
Pincus, Lisa; 172
Pink, Bill I.; 136, 172
Pinney, Cheryl L.; 172
Pinter, Susan P.; 25, 31, 61, 157
Piper, Sally H.; 34, 40, 51, 68, 69, 94
Pistotnik, Donald J.; 49, 94, 112, 114
Pistotnik, Eileen T.; 37, 43, 57, 172
Plank, Anna E.; 172
Plank, Katherine; 94
Plank, L.; 33
Plantz, Rachel E.; 14, 141, 146, 172
Plat, Andrew M.; 172
Plat, Corinne; 31
Plat, Steve E.; 94, 157
Plath, Steven D.; 157
Plato, Michael; 172
Pleatman, Amy R.; 42, 61, 157
Ploger, Cathryn L.; 157
Poche, Diana M.; 94
Pacoroba, Vicki; 94
Podmore, Shirley J.; 157
Podvin, David D.
Poe, Ben A.
Poe, Robin C.; 29, 172
Pogodzinski, Joanne
Poitras, Donald T.; 61
Polacek, Andrea; 94
Polak, Janice L.; 69
Polak, Lorraine S.; 172
Polak, Renee D.
Polito, Joan M.; 144, 172
Polito, Michelle; 94, 144
Pollack, David; 157
Pollock, Janet Ruth; 94
Poloski, Robert A.; 172
Poloski, Thomas; 50, 94, 132, 133
Pond, Greg R.; 172
Pontoni, Margaret; 31, 61, 63, 95
Porter, Carla; 95
Porter, Mary T.; 172
Porterfield, Scott D.; 172
Posen, Ronald I.; 157
Posen, Vivian; 25, 26, 43, 57, 157
Potempa, Christine K.; 37, 61, 157
Potempa, James F.; 172
Potter, Keith; 172
Poverny, Rick B.; 172
Poverny, Steven R.; 172
Powers, Jann M.; 37, 95
Powers, Tammy J.; 33, 130, 172
Pralle, Debbie; 95
Price, Jeff; 95, 157
Price, Joel R.
Price, Richard Q.; 24, 25, 42, 95, 118, 128
Pricher, Kenneth L.
Priess, Donald; 95
Priess, Shari; 172
Priest, Dana L.; 30, 61, 95
Prince, Scott K.; 157

Print Production
Pritchard, Stephen R.; 128, 157
Pritchard, Susan; 107
Proctor, Kathleen
Proctor, Kenneth
Prokop, Donna; 172
Prokop, K.; 35
Prokop, Stephen; 95, 132
Prothro, Joe; 24, 172
Pryharski, Cindy; 95
Pudwill, Jane; 157
Pullen, Marsha Ann; 172
Puppo, Debbie
Purdum, Carmel J.; 61, 172
Purser, Monica; 95
Purser, Roxanne E.

Qrme, Sharon L.
Quenzer, Terri L.; 172
Quinn, Kevin; 172
Quint, Gray E.; 36, 172

Rabin, Brenda; 157
Raden, Lori; 95
Radio Club
Raisor, Kathleen M.; 95
Rale, Jeffrey; 24, 30, 172
Ramage, Sandy F.; 95, 122
Rambow, Monica H.; 25, 61, 157
Ramirez, Linda; 173
Ramirez, Richard C.; 157
Ramos, B.; 27, 35, 122, 157
Ramos, Kathy T.; 173
Ramos, William W.; 25, 29, 61
Rand, Lori; 95
Rangel, Roger; 95
Ranney, Joanne; 173
Ramsmussen, Halbert B.; 158
Rao, Joseph; 12
Rasmussen, Janet; 173
Rasmussen, Mark
Rasmussen, Sharon L.; 173
Raschkes, Karl; 17, 33, 34, 36
Ratzlaff, Debbie; 61, 143, 158
Ravenscroft, Lesley J.; 4, 158
Rawlings, Rick
Rawlings, Terri; 173
Raymond, Suzie C.; 27, 95
Razer, Guy; 95
Read, Jack; 11
Reading, Debi A.; 173
Reading, Lynda; 95
Reago, Ann Cynthia
Reale, Pete; 95
Rech, Patricia A.; 37, 158
Rector, Jeri A.; 146, 158
Rector, Thomas; 173
Redd, Sarah; 95
Redlich, Michele C.; 173
Reed, Don K.; 145, 173
Reed, John; 132, 158
Reed, Marianne; 173
Reed, Mark S.
Reed, May Bonney
Reed, Steven E.
Reeve, Lisa; 173
Reedy, Gerald; 13
Regan, Colleen; 95
Reich, Richard; 96
Regao, Cynthia; 96
Regguinti, Diane; 158
Reichart, Peter W.; 107
Reid, Leslie S.; 158
Reifke, Heather L.
Reiley, Curt J.
Reiley, Virginia; 18
Reinen, Carolyn P.; 35, 173
Reinen, Elizabeth H.; 96
Reis, Debbie L.; 173
Reisentz, Camille M.; 158
Reiterman, Kathy; 96
Reitz, Angela S.; 96
Reitz, Ginette A.; 173
Resnick, Julie; 158
Resnick, Kenneth S.; 173
Reynolds, David; 36, 61, 173
Reynolds, George A.; 158
Reynolds, Jeanne E.; 107
Reynolds, Richard R.; 158
Reynolds, Teryl A.; 96
Rheaume, Andrea L.; 141, 158
Rheaume, Larry T.; 173
Rhoades, D.; 158
Rhodes, Randy; 49, 112, 113, 158
Ricci, Joseph N.; 158
Rice, Priscilla A.; 96
Rich, Nancy L.; 158
Richards, Joanne C.; 35, 146, 173
Richards, Kenneth R.; 96
Richards, Sherri J.; 30, 61, 158
Richardson, Doris; 12, 24
Richardson, Traci A.; 173
Richman, Miles S.; 173
Richtenburg, Deborah A.; 31, 158
Rickard, Lisa A.; 173
Riedel, B.; 158
Rieders, Kenneth W.; 27, 29, 173
Rieman, Joel R.
Rieman, Monti; 173
Rifkin, Nancy M.; 158
Rifkind, Sam; 15
Riggs, Colby M.
Riggs, Darin F.; 158
Riley, Julee A.; 26, 34, 41, 42, 158
Ring, Louis I.; 158
Ripley, Kevin C.; 173
Ripley, Shaw N.; 158
Rippel, Anita H.; 173
Rivas, Kenneth A.; 158
Rivas, Kim M.; 96
Rivers, Linda A.; 173
Rix, Lisa A.; 96

Rizzo, Cathy Ann: 173
Roark, David J.: 112, 113, 158
Robbins, Matthew P.: 96
Roberts, Amy: 173
Roberts, James Donzil: 96
Roberts, Jeanne: 13
Roberts, Jeff K.
Roberts, Patrick D.: 31, 33, 61, 158
Roberts, Ray G.
Roberts, Robin E.: 96
Roberts, Sharon B.: 29, 33, 42, 61, 173
Robertson, Cindy L.: 96
Robertson, Janet M.: 96
Robertson, Wendy E.: 33, 34, 36, 158
Robinson, Julie J.: 61, 173
Robinson, Kenneth C.
Robinson, Peggy: 96
Robinson, Richard R.
Rocklin, Craig S.: 158
Rodgers, Gail J.: 96
Roelke, Antoinette M.: 173
Rogers, Beth A.: 158
Rogers, James A.: 96
Rogers, Michael: 129, 158
Rogers, Steven L.
Rogers, Timothy L.
Rogoff, Joseph A.: 173
Roman, Howard A.: 31, 61, 158, 165
Romary, Charles York: 173
Romesburg, Beryl L.: 96
Romness, Kirsten: 13
Rooney, Joseph: 106
Rooney, Lynn M.: 158
Rooney, T: 173
Roper, Todd S.: 122
Rosato, Mike A.: 121
Rose, Marjorie: 158
Rose, Richard A.: 158
Rose, Rozanne L.: 173
Rosen, Gayle
Rosen, Rose: 12
Rosenberg, Ben: 16
Rosenberg, Jill R.: 96
Rosenberg, Karen S.: 158
Rosenberg, Randi J.: 173
Rosenfeldt, Susan: 37, 158
Rosenfield, Jeffrey R.: 158
Rosenthal, Bennett L.: 96
Rosenthal, Debbie L.
Rosenthal, Larry M.: 96
Roseuear, Craig: 29, 173
Rosevear, Timothy: 96
Ross, Debra A.: 173
Ross, Raymond: 14, 17
Ross, Steven D.: 96
Ross, Vicki L.: 61, 173
Rostad, Gary A.: 173
Roter, Joseph B.: 158
Roth, Hadley M.
Roth, Janice P.: 173
Rothman, Cheryl R.: 173
Rothman, Hillary F.: 61, 173
Rothschild, Jamie: 97
Rowell, Clay N.: 158
Rowlan, Jeff: 158
Rozario, Lisa M.
Rubin, David L.: 173
Rubin, Mr.: 20
Rubino, Mary K.: 158
Rubino, Vikki
Ruffolo, Jeff P.: 97, 119
Ruffolo, Roberta M.: 97
Runyan, Mark S.: 43, 57, 105, 158
Runyan, Nancy L.: 173
Rupnik, Janice C.: 36, 61, 173
Rupnik, Keith G.: 97
Rush, Laura G.: 158
Rush, Terri L.: 158
Rusk, Joanne F.: 25, 32, 158
Russell, Peggy A.: 97
Russell, Sally L.
Russett, Susan M.: 158
Russick, Deborah A.: 61, 173
Rutherford, David T.: 173
Ruud, Emil: 173
Ryan Kevin T.
Ryan, Mary Beth: 158
Ryan, Mike E.: 158
Ryan, Patrick S.
Ryburn, Dana L.: 97
Ryburn, Dave J.: 50, 158
Ryder, Adrienne S.
Ryder, Mike T.
Ryel, Richard: 173
Ryel, Linda D.: 97
Rynders, Amie G.: 173

Sachanko, William M.: 116, 158
Sackener, Keith M.: 158
Sain, Grady W.: 97
Sain, Ronald D.: 158
Saisho, Janet: 18
Salberg, Jill T.: 173
Salberg, Mitchell: 97
Salke, Randy A.: 173
Salmen, Don J.: 173
Salmen, Ken J.: 97
Saltz, Ellen M.: 35, 61, 143, 158
Samberg, Steve M.
Sampson, Laurie S.: 30, 35, 173
Samuels, Ronald L.: 158
Samuelson, Douglas W.: 61, 127, 173
Sanchez, Cathy: 173
Sanchez, Mary D.
Sanchez, Patricia L.: 158
Sandberg, Judy A.: 173
Sander, Roy: 106
Sanders, Laura: 173
Sanders, Laurie E.: 173
Sanderson, Debra L.: 25, 32, 97
Sanderson, Sheryl: 173
Sanderson, Teri J.
Sands, Jeffinfer S.: 97
Sands, Renee T.: 158
Sanford, Michael T.: 97, 117, 128, 158
Sansone, Sandy: 97
Saravatpuntudis, Nui: 4, 25, 42, 61, 173
Sarfaty, Lila M.: 25, 26, 61, 158
Sarfaty, S.: 173
Sarnecki, Steve E.: 107
Sass, Carolyn: 158
Satinsky, Jerry H.: 173
Satinsky, Judy: 35, 97
Saunders, Irene L.
Sawhill, Terry F.: 69, 97
Sawhill, Thomas E.: 97
Sawicki, Mark H.: 97
Sawyer, Leigh Ann: 29, 42, 145, 158
Saylor, Dana E.
Scaccianoce, Russell A.: 107
Schaeffer, Allen E.: 119, 158
Schaffer, Linda S.: 97
Schalin, William D.: 173
Schatz, Jack L.: 43, 119, 158
Schaubert, Neil: 127
Schlegel, Joe S.: 173
Schluenz, Carol A.: 158
Schmidt, Celia L.: 61
Schmidt, Heidi A.: 173
Schmitz, James R.: 173
Schmidt, Rolland, B.: 158
Schneider, Cathy
Schneir, Eleanor: 97
Schofield, Dino E.: 40, 69, 97
Schofield, Michele: 142, 173
Schram, Bruce N.: 173
Schrandt, Curtis, L.: 97
Schroeder, Crystin C.: 4, 61, 158
Schroeder, Roy W.: 173
Schubert, Lisa L.: 35, 97
Schuffman, Julie A.: 173
Schuffman, Susan: 158
Schuler, Kimberly L.: 25, 30, 97
Schuler, Pamela Jean: 98
Schuler, Tamara: 36, 158
Schuler, Tracy R.: 61, 173
Schult., James Lee
Schulte, Julie L.
Schultz, Dale S.: 61, 98
Schuman, Brian D.: 158
Schupp, Sandie L.: 173
Schuster, Tracey L.: 141, 173
Schwarz, Marie
Schwartz, A. H.: 29
Schwartz, Barry M.: 158
Schwartz, Chris: 158
Schwartz, David A.: 158
Schwartz, Ereck: 98
Schwartz, Gail R.: 173
Schwartz, Ivan A.
Schwartz, Jeff E.: 158
Schwartz, Ken: 158
Schwartz, Mark: 98
Schwartz, Michael: 98
Schwartz, Peter: 98
Schwarz, M.: 173
Schwarz, Mark K.
Schweit, Ken A.: 158
Schwindler, John R.: 158
Scopack, Vicki L.
Scott, James A.: 174
Scott, Patricia L.
Scott, Susan D.: 158
Scott, Susan P.: 158
Scott, T.: 158
Scopak, V.: 173
Scribner, D.: 51
Sears, Jamie: 33, 174
Sears, Jill L.: 37, 98
Sechrist, Carol A.: 98
Sechrist, Nancy: 33, 174
Segal, Gertrude: 15
Selms, Charles: 12
Segall, Brenda K.: 136, 158
Seiden, Dale G.: 98
Seif, Judy F.: 61, 174
Seigel, Brian C.: 174
Seigel, Greg M.
Seigel, Robert: 107
Seiditz, Andy: 117, 174
Sellers, John M.: 159
Sellers, Stephanie M.: 174
Sellin, Mark E.: 33, 61, 174
Seltzer, Judy: 98
Seltzer, Kathryn A.: 174
Seltzer, Micki D.: 159
Senior Cabinet
Serling, Linda: 159
Seskind, Scott D.: 174
Setser, Christine F.
Shabman, Julie: 174
Shaffer, Carrie L.: 174
Shaffer, Clifford L.: 98
Shaffer, Steve: 61, 98, 118, 122
Shaffer, Tim A.: 129
Shahar, Teddy: 159
Shahinian, Chris: 98
Shahinian, Deane: 11, 12
Shahinian, Janet
Shanks, John J.: 174
Shapiro, David B.: 26, 61, 159
Shapiro, Howard L.: 159
Shapiro, Murray: 16
Shapiro, Susan E.: 174
Shatanoff, Renee E.
Shatanoff, Toby: 18
Sheehan, Thomas K.: 30, 107
Sheets, Jeffrey: 121, 159
Shepard, Carol D.: 107, 159
Shepard, Robert S.: 174
Shepherd, Charles K.: 112
Shepherd, John M.
Sheridan, Chris A.: 36, 174
Sheridan, Steve J.: 159
Sherman, Harry: 29
Sherman, Jan L.: 159
Sherman, Michael S.: 98
Sherman, Stuart M.: 174
Sherrell, Timothy C.: 116, 132, 174
Sherril, Betsy D.: 98
Sherrill, Ricky L.: 30, 159
Sherwin, Candice J.: 25, 34, 61, 98
Sherwood, Steven W.: 33, 34, 36, 61, 159
Shields, Devin: 174
Shiflett, Kenneth A.: 122, 174
Shiflett, Wayne Scott: 112, 159
Shifron, Iris: 18
Shineberg, Mark W.: 159
Shipper, Kathy A.: 174
Shisley, James E.: 33, 107
Shisley, Robert E.: 33, 36, 159
Shively, Callie S.: 61, 140, 143, 144, 159
Shively, Carol A.: 33, 61, 143, 144, 159
Sholkoff, David B.: 34, 68, 98
Sholkoff, Linda S.: 174
Shonting, David S.: 98
Shouse, Patricia A.: 159
Shulte, Julie: 98
Schuster, Colleen E.: 98, 146
Shuster, Debbie J.: 146, 174
Sibbett, Ethel J.: 174
Sickles, Marc P.: 159
Sidlow, Scott A.: 159
Siebert, Vincent J.: 33, 36, 98
Siegel, Ed
Siegel, S.: 159
Sieja, Lynne M.: 174
Sieja, Mark Allen: 159
Siepman, Mark F.: 98
Silberman, Brian P.: 159
Silberman, Cindy S.: 174
Silbert, Marlen L.: 34, 36, 61, 159
Silk, Diana M.: 32, 98
Silkin, Steve D.: 98
Silvas, Arlene L.: 61, 98, 143
Silver, Ilana S.: 159
Silverburg, Lloyd: 107
Silveri, Anthony V.: 33, 36, 98
Silveri, Shelly F.: 36, 174
Silveri, Vanessa L.: 61, 159
Silverman, Jeffrey C.
Silverstein, Gary B.: 174
Silverstein, Phyllis A.: 25, 42, 61, 159
Silverstein, Roger: 98
Simay, Marc: 159
Simmons, Carolyn S.: 174
Simmons, Jack R.: 98, 132
Simmons, Mark T.: 98
Simmons, Sabrinado
Simon, Carol: 19
Simon, Jeffrey M.: 174
Simon, Joe: 98
Simon, Kari D.: 97
Simon, Lynne E.: 42, 43, 57, 159
Simon, Monic D.: 42, 174
Simon, Thomas M.
Simon, Tom A.
Simone, David M.
Simpson, Bob R.: 117, 174
Sims, Nick J.
Simsek, John: 99
Singer, Barbara: 99
Siracusa, Joe: 112, 113, 114, 132, 159
Sirken, Renee J.: 174
Ski Club
Skinner, Lori M.: 174
Skinner, Monty L.: 174
Skinner, Robert C.: 99
Skinner, Vance: 107
Slago, Michael J.
Slaughter, Lynne A.
Slayton, Paul: 61, 174
Sledge, Gary L.: 174
Slendalberg, U.: 42
Smalley, Charles: 27, 99, 112, 114
Smalley, Robert A.: 159
Smith, Cherylyn: 99, 159
Smith, Dana L.: 174
Smith, Gary: 29, 99
Smith, Cathy J.: 32
Smith, F.: 36, 61, 174
Smith, Jeffrey: 35, 99
Smith, Jeremy: 174
Smith, Larry M.: 159
Smith, Lauren: 29, 159
Smith, Linda L.: 159
Smith, Mary F.
Smith, Melody A.: 99
Smith, Philip: 99, 118, 128
Smith, Robert L.: 13, 16, 33, 159
Smith, Scott A.: 159
Smith, Sean: 32
Smith, Stewart: 99
Smith, Brenda L.
Smith, Tracy L.: 159
Smith, Wendy: 99
Smither, Rob: 159
Smoller, Karyn L.: 32, 159
Smugar, David: 99
Sneddon, Carol Anne: 159
Snow, Rhonda
Snowden, Michael A.
Snyder, Cheryl L.: 159
Snyder, Lloyd A.: 174
Snyder, Teresa: 99
Sobol, Thomas K.: 159
Sobota, Kim A.
Sobota, Teri L.: 174
Soccer
Society for Preservation of Artistic Music
Soh, Sharon R.: 159
Sokol, Howard S.: 159
Sokoler, Neil S.: 121, 174
Solinsky, Anne: 61, 140, 143, 144, 159
Solomon, Kathleen: 107
Solomon, Lawrence: 29, 99
Soltan, Jessica: 37, 159
Soltan, June L.: 36, 174
Somerville, Lynn A.: 174
Somma, Mike: 99
Sophomore Class
Sophomore Steering Committee
Sopp, Carole: 159
Sorrell, Don Delano: 174
Soto, Lisa A.: 142, 159
Soukup, Mary T.: 37, 159
Soule, Sharon L.: 159
Southwell, John
Southwell, Wm.: 159
Southwick, Candy J.: 4, 159
Spagnoli, Connie F.: 159
Spanish Club
Spangle, M.: 159
Spangler, R.: 174
Sparer, Linda E.: 33, 42, 61, 174
Spatz, Cynthia: 159
Spaulding, Karen: 99
Spaulding, Mary: 159
Spector, S. Scott
Spector, Steve B.: 174
Speech and Debate Club
Speeds, Tracie: 99
Spellman, David L.: 174
Spencer, Cyndi: 99
Spencer, Leslie: 12
Sperry, Clifford: 99
Sperry, Pamela: 34, 99
Spezman, K.: 174
Spindell, Cyndi A.: 31, 61, 62, 64, 159
Spirit Club
Spirit Leaders
Spitzer, Cheryl A.: 174
Springer, Deborah J.: 61, 159
Springer, Nina: 61, 62, 65, 99, 142, 146
Staack, Erika: 99
Stack, Debbie A.: 99
Stack, Gary L.: 174
Stack, Mike A.: 159
Stadheim, Lori K.: 174
Stadheim, Terry: 159
Stadnyck, Jim P.: 121, 159
Stafford, Dustom M.: 31, 174
Stafford, Patricia: 31, 159
Stage Band
Stage, Cindy M.: 34, 159
Stage Crew
Staggs, Kathy
Staker, Matthew W.: 112, 114, 129, 159
Stam, Ralph: 14, 112, 135
Stamis, Reta J.: 174
Standish, L.: 35
Stanfield, Barney R.: 116, 128, 159
Stanfield, Jenny M.: 174
Stanley, Catherine L.: 174
Stanton, Chris D.: 174
Stanton, Patricia A.: 174
Stapler, Darlene A.: 41, 134, 159
Stapler, Richard N.: 33, 41, 127, 174
Stapley, Suzanne E.: 174
Staub, Claudia L.: 174
Staubach, R.: 116
Steadman, Melinda K.: 32, 61, 159
Steele, Pete W.: 174
Steele, Lauren: 99
Steelman, Glenn L.: 159
Steinberg, Raquel G.: 174
Steinberg, Cynthis A.: 64, 176
Steinberg, Steven L.: 32, 61, 174
Steiner, John
Steiner, Michael: 99, 117
Steiner, Penny S.: 174
Steiner, Robert J.: 125, 174
Stekker, Hanire: 159
Stendel, Geoffrey: 159
Stendel, Nicholas A.: 174
Stephens, Jeff I.: 35, 174
Stephenson, Beverly
Stephson, Katie A.
Stephenson, Pamela J.: 159
Stephenson, Roger: 99
Stepp, John G.: 174
Stepp, Michele: 61, 99
Sterett, Susan M.: 61, 174
Stern, Andrea G.: 159
Stern, Joanne A.
Stern, Michael: 99
Sternberg, Lauren B.: 61, 159
Sternfeld, Linda: 99, 142
Stevens, Ava: 99
Stevens, Chris: 34, 36, 174
Stevens, Danny R.: 174
Stevens, Joanne: 99
Stevens, Robert: 174
Stevens, William C.
Stewart, Alex G.
Stewart, Edith: 13
Stewart, Mark Allen: 159

Stewart, Pamela: 99
Stewart, Mr. and Mrs. Vincent
Stigers, Mike C.: 159
Stinebring, Pamela G.: 159
Stines, Scott D.: 174
Stirzel, Robert: 99, 129
Stobin, Jeffrey C.: 159
Stobin, Linda Caroll: 99
Stockfish, Linda: 99
Stoiberg, Kim A.: 174
Stoimer, J.: 174
Stokes, Brett A.: 174
Stokes, Thom J.: 174
Stone, Bart F.: 175
Stone, Bruce S.: 99, 175
Stone, Patricia H.: 34, 99
Stone, Sari B.: 159
Stoner, Kenn: 35 44 - 149
Stopek, R.
Stopol, Kathyn L.: 159
Stopol, Michael R.: 117, 160
Stork, Laurie A.: 99
Stoner, Vicki: 99
Stratford, Brenda Lynn: 37, 68, 69, 99
Stratford, Sheri A.: 175
Straub, Ray
Strauss, Melinda: 29, 61, 175
Strayer, Robert: 99
Streiter, Sheryl A.: 61, 143, 175
Streim, Lori: 36, 61, 175
Stroebel, Susan: 36, 99
Strohm, Joellen K.: 160
Strong, Lynn D.: 175
Strong, Susan: 99
Stroud, Dana
Stuart, Thomas A.: 160
Student Cabinet, Fall
Student Cabinet, Spring
Stulac, Christine
Stump, Donald: 107
Stumpe, Karen: 42, 43, 120, 160
Stumpe, Kelly S.
Sturzenbecher, Gary: 99
Stutz, Gail F.: 160
Sullivan, Frances: 107
Sultzer, Lori A.: 175
Sunok, Lisa B.: 175
Sunok, Paul: 160
Suppa, Debi: 99
Surman, Jeffrey: 160
Sutherland, Catherine M.: 160
Sutherland, Clark E.: 175
Sutton, Hills: 160
Sutton, Laura A.: 160
Svenson, Donald L.: 175
Swaim, J.: 160
Swain, Kelley M.: 175
Swanson, Mary: 107
Swede, Randi J.: 160
Sweet, Brian M.: 160
Sweet, Craig P.: 175
Swerdlick, Paul: 99
Swim Team, B, C
Swim Team, Varsity
Sydow, Erik: 99
Sykes, S.: 175
Sylvern, Glenn: 99
Symans, Lori A.: 160
Szarita, F.: 160
Szarka, Frank E.
Szymborski, Bonnie: 19
Szymborski, Deborah A.: 61, 175
Tabin, Cathy A.: 175
Tabain, Cindy K.: 175
Talbott, John L.: 100
Tallman, Gary: 160
Tam, Katie: 100
Tanio, Birgit: 25, 61, 160
Tapella, Barbara: 29, 160
Tate, Larry: 118, 129, 131, 160
Tatom, Charles: 107
Taubman, Lori A.: 160
Taufer, Alison D.: 26, 37, 61, 160
Taylor, Dianne: 34, 175
Taylor, Jeffrey, E.: 27, 29, 175
Taylor, Lynn: 160
Taylor, Mark W.: 31, 33, 61, 160
Taylor, Peter: 100
Taylor, Randy S.: 175
Taylor, Samuel J.: 116, 160
Teacher Assistant Program
Teague, David: 101, 112, 122
Teicher, Barbara
Telle, Gregory: 101
Teller, Kevin
Tennis, JV
Tennis, Varsity
Terjung, Jane: 61, 65, 69, 101, 142, 143
Terrazas, Larry: 175
Terrell, Rick A.: 120, 175
Teti, Phyllis: 160
Thacker, Sharon L.: 160
Thayer, Lori A.: 142, 175
Thespian Society
Thie, Brian D.: 36, 61, 160
Thiele, Erik W.: 175
Tholen, Lynn: 68, 69, 101, 135
Tholen, Tim: 132, 134
Thomas, Dean: 101
Thomas, Deborah: 101
Thomas, Gary C.: 160
Thomas, Gregory: 126
Thomas, Mary Ellen: 18
Thomas, Mike: 32, 101, 131
Thomas, Nicholas D.: 35, 117, 122, 175
Thomas, Scott: 101, 131
Thomas, Tracy A.
Thompson, Dick: 101, 120
Thompson, Earl: 29, 61, 101, 124, 126, 128
Thompson, Floyd F.: 117, 136,
Thompson, Meridith: 101
Thompson, Nancy L.: 175
Thompson, Patty
Thompson, Scott: 32, 34, 101
Thompson, Thomas: 107
Thomson, Diane M.: 160
Thomson, Elaine: 160
Thoresen, Lisbet: 160
Thornburg, Erin L.: 175
Thorne, Sue: 15, 31
Tidus, Amy I.: 160
Tieffer, Nancy: 42, 68, 69, 101
Tieffer, Ron S.: 175
Tietz, Amy D.: 61, 160
Timmel, Debbie: 175
Timson, Robert: 32, 33, 34, 36, 63, 101
Tindell, Dana: 160
Tinglof, Kevin W.: 160
Tinkley, Jo Louise: 160
Tipples, Anita: 24, 37, 101
Tipples, D.: 121, 175
Tipton, Mark A.: 175
Tiradeau, Raymond: 27, 101
Tirre, Janice A.
Tish, Steve M.: 175
Titchener, Pamela A.: 141, 146, 175
Tjosass, Carol A.: 134, 143, 160
Tobias, Mike: 101
Todd, Erma: 15
Todd, Jeffrey: 101, 135
Todd, Sonja: 13
Tolstad, Scott: 61, 101, 122
Tomaw, Robert L.: 119, 175
Tomlinson, Michael H.: 136, 160
Torchin, Suzanne: 35, 160
Torgerson, Dan: 175
Tornabene, Vicki M.: 34, 106
Tostenson, Steve: 107
Track, B, C: 131
Track, Varsity: 131
Trask, Denise: 24, 37, 101
Treinen, Julie A.: 37, 175
Trevino, Brenda A.: 175
Tripp, Phillip C.: 112, 128, 160
Troncone, Donna L.: 175
Tubbs, Laura J.: 4, 37, 160
Tupper, Caroline: 13
Turco, Lisa: 32, 34, 61, 65, 101
Turk, Richard H.: 160
Turk, Rudy S.: 160
Turley, Jeffrey: 32, 54
Turley, Tara: 61, 102
Turner, Bruce: 61, 102
Turner, Craig E.
Tuso, Michael J.
Tutelman, Betsi: 61, 102
Tutelman, Anne: 175
Tutt, Tina M.
Twomey, Jennifer A.: 106
Tyler, David: 102
Uldricks, Marilyn: 102
Unkless, Louis: 102
Ureda, Clarice: 15
Ureda, Eileen M.: 175
Ureda, Karen: 102
Urie, Richard: 116, 175
Usianer, J.: 160
Utley, D.: 175
Utley, Diane: 37, 160
Utley, Kelly: 37, 68, 102
Van Buren, Joslyn E.: 61, 160
Vanbuskirk, Linda S.: 175
Van Cleve, G.: 175
Vandam, Kim E.: 106
Vanderburgh, Jane: 102
Vangerov, Mike A.: 122, 134, 175
Vanlaningham, William: 112, 113, 102
Vano, Bill E.: 175
VanOsdol, James B.: 29, 61, 160
Van Slooten, Mark: 102
Vantuyl, Sandi: 107
Van Vliel, R.: 35
Van Vliet, Anne Marie L.: 175
Van Vliet, Randolph L.: 122, 160
Vanzyl, J.: 25
Vanzyl, Jane A.: 61, 175
Veranese, Michael J.: 136, 175
Vargas, Debra: 32, 36, 102
Vargas, Steve: 175
Vaswig, Charis J.: 175
Vaswig, John L.: 160
Velasquez, Tony S.: 160
Ven John, Betsy: 102
Venturella, Roxanne: 175
Veres, Cathy J.: 175
Vermillion, Steven J.
Vernonon, Arlene: 24, 37, 65, 102
Vernon, Nancy: 37, 160
Vest, Danna: 31, 61, 160
Vest, Leona: 19
Vetter, Kurt M.: 123, 128, 160
Vetter, Mark: 29, 124, 134, 102
Vickers, Nancy: 102
Vignes, James M.: 160
Villalobos, Debra: 69, 102
Villanueva, Kevin M.: 116, 175
Vlasich, Mary Jo: 160
Volleyball
Voorhees, Mark S.: 42, 51, 160
Vosberg, Stacy L.: 145, 175
Vought, Bill: 134, 102
Wacker, John: 175
Wade, Mark: 102
Wagner, Francine C.: 27, 42, 43, 57, 175
Wagner, Gail: 24, 61, 102
Wagner, Robert: 20
Wahalen, Megan: 37
Wahl, Jay A.: 128, 160
Wahlman, Barbara: 160
Wald, Carol A.: 142, 146, 175
Waldman, Ellen: 160
Waldron, Patricia: 102
Walker, Cheryl J.: 142, 160
Walker, James: 175
Walker, Janette: 19
Walker, Jeff D.: 116, 175
Walker, Lesley A.: 175
Walker, Matt E.: 175
Walker, Mayla: 160
Walker, Phil: 12
Walker, Richard S.: 160
Walker, Robert: 32, 33, 102
Wall, Leslie A.: 175
Wall, Mark: 107
Wall, Mark: 160
Wall, Michael
Walace, Mike E.: 175
Wallace, Scott: 61, 64, 107
Wallis, Sharon L.: 41, 160
Walpole, Mark: 102
Walsh, Brian J.: 61, 175
Walsh, Carolyn: 29, 36, 175
Walsh, Donna: 102
Walsh, Jeff: 103, 132
Walsh, Mark Anthony: 160
Walsh, Michael J.: 175
Walter, Steve: 160
Walters, Gabrielle M.: 61, 160
Walthall, Earl: 17, 134
Walthall, Linda: 145, 160
Walton, Rock: 103
Wank, Elyse: 96, 146
Wanner, Ed: 14
Wapato, Stephen T.: 175
Ward, Hal F.: 116, 175
Ward, Karee A.: 175
Ward, Lawrence: 103, 129
Wardak, Sandra L.
Wardlaw, Susan L.: 160
Ware, Catherine: 103
Ware, Mike P.: 134, 175
Warfield, Connie: 103
Warren, Lisa A.: 160
Warrick, Robert J.: 175
Wasilewski, Laurie A.: 175
Wasney, Chris S.: 123, 124, 160
Wasserman, Sheri G.
Wassweman, Terri M.
Watson, Cory: 175
Watson, Jill: 175
Watterson, Jeff A.: 160
Watterson, Linda A.: 175
Watts, Claudine: 61, 103
Watts, Richards: 16
Watts, William: 106
Wax, Robin: 103
Wayment, Cynthia J.: 37, 160
Weber, Wendy: 160
Weekley, Jeffrey A.: 175
Weeks, Dyann: 29, 41, 145, 160
Weese, Oona L.: 61, 160
Wefel, Arlene: 18
Weilmann, Lisa F.: 61, 160
Weinblatt, Debra L.: 160
Weiner, Barbara: 33, 160
Weiner, Carol F.: 160
Weiner, David S.: 30, 175
Weiner, Jackie: 103, 107
Weiner, Janet L.: 34
Weiner, Lori S.: 106
Weiner, Robert: 103
Weinstein, Judy M.
Weintraub, James A.: 161
Weintraub, P. Diane: 175
Weisberg, Debbie L.: 176
Weisel, Keith: 176
Weisel, Alan A.: 176
Weiss, Diane: 103
Weiss, Jonathan A.: 29, 129, 161
Weiss Lauren Y.: 176
Weiss, Sharon D.: 176
Weiss, Wendy: 61, 103
Weit, Nina M.
Welch, Brian C.: 61, 176
Welch, Marlene: 61, 161
Welker, Wendi J.: 33, 61, 161
Weller, R.: 161
Wellman, Carl: 107
Wellman, James L.: 176
Welsh, Bryan: 161
Welsh, Grace: 12, 31
Wemple, Gary: 103
Wemple, Marie: 19
Werkheiser, Nancy: 61, 103
Werndorf, Steven H.: 116
Wernik, Barbara E.: 103
Wersh, Robin S.: 37, 161
West, David W.: 176
West, Diane E.: 161
West, Robert P.: 161
West, Sherri L.: 37, 161
Westbrook, Michael
Westmoreland, Mary Jane: 176
Whalen, Megan: 33, 176
Wheeler, Jeanine R.: 161
Wheeler, Kurt: 107
Whelan, Mark M.: 176
Whitcraft, Steven T.: 122
White, Alex D.
White, Diane: 103
White, Edna K.: 176
White, Eric: 107
White, William D.: 176
Whitefield, Robert W.: 134, 161
Whitefield, Tom M.: 134, 176
Whitefield, William: 107
Whiteford, Michael A.: 176
Whitmire, Scott
Whitney, David E.: 176
Wiener, Alisa J.: 176
Wiesel, Steve C.: 103
Wrightman, Katrina K.: 161
Wike, Vince V.: 122
Wilcox, Sue: 103
Wilhite, John: 11, 13, 28, 35
Wilken, Michael: 103
Wilkenson, Mabel: 20
Wilkinson, Janet L.: 36, 176
Wilkinson, Ted: 34, 36, 161
Willen, Roxanne T.: 176
Willett, Brian: 103, 131
Willett, Nancy: 15
Willett, Tamra L.: 176
Williams, Craig E.: 161
Williams, David: 103
Williams, Janet: 161
Williams, Patricia: 103
Williams, Scott: 176
Williams, Susan L.: 176
Williams, Willie
Willis, Kevin
Wilmot, Curtis: 135, 161
Wilson, Bill: 123, 124, 128
Wilson, Charles A.: 161
Wilson, Chris
Wilson, Eric D.: 35, 161
Wilson, Gary P.: 161
Wilson, Larry: 61, 127
Wilson, Marla: 106
Wilson, Maureen: 103
Wilson, Ron
Wilson, Steve
Wilson, Susan: 104
Wimer, Norman C.: 161
Wimmer, Deniece: 13
Wimpy, Monty G.
Wimsatt, Joanne: 104
Winfield, Steve: 104
Wingate, Sharon H.: 136, 161
Winkler, Michele: 104
Winslow, Ann A.: 36, 176
Winter, Alan: 29, 104
Winter, Brooke: 61, 104
Winters, Cynthia J.: 176
Wise, Albert: 176
Wise, Cathleen H.: 61
Wise, Jan N.
Wise, Jeffrey A.
Wise, Jennifer: 161
Wishni, Greg
Wissman, Charles H.: 176
Witt, Cressie: 18
Witzke, John: 28, 104
Witzke, Raymond R.: 28, 161
Wiviott, Merle: 176
Wladyka, Joseph M.
Wladyka, Kevin
Wohl, Robyne
Wolcman, R.: 161
Woldenburg, Anne: 29, 61, 161
Wolf, Feryne: 15
Wolf, Kurt D.: 176
Wolfe, Kevin: 104
Wolfe, Melinda: 104
Wolfe, Sharon L.: 176
Wollman, Russell S.: 61
Wolf, Feryne: 19, 21
Wolfe, Patrick C.: 35, 176
Wollman, Dana: 176
Wollner, Debra A.: 33, 36, 61,
Wong, Elaine: 104
Wood, John T.: 126, 161
Wood, Lisa J.: 161
Wood, Robin M.
Woodfield, Susan: 33, 176
Woods, Laura A.: 61, 146, 161
Woodworth, Joann M.: 176
Woog, Jean Paul M.: 176
Woog, Philip: 25, 104, 135
Woogerd, Pamela L.
Worthen, Andrea L.: 176
Wortner, James A.: 136, 161
Wrestling: 122
Wright, Craig S.: 176
Wright, Janet: 117, 161
Wright, Jonathan: 104
Wright, Kenneth
Wright, Linda: 32, 104
Wright, Robert: 161
Wright, Sharon E.: 176
Wright, Steve
Wright, Thomas E.: 161
Wynstock, Debi S.: 176
Yablon, Lori L.: 176
Yager, Mark A.: 28, 29, 35, 122
Yam, Keith M.
Yam, Michelle: 104
Yandell, Teresa: 27, 176
Yates, Melinda A.: 61, 145, 176
Yetter, William: 31, 61, 104
Yobs, Dave: 116, 133, 176
Yoklavich, Joseph: 29
Yoklavich, Leanne N.: 104, 176
York, Jodi B.: 42, 61
Young, John W.: 161
Young, Rick
Young, Roy: 104
Yuricich, Dana: 134, 161
Yurtchuk, Vera: 104
Yust, Richard C.: 116, 117, 122,
Zeleznick, Glen B.: 176
Zeltner, Daniel G.: 176
Zenzen, Cynthia J.: 176
Zenzen, Michael: 35, 104
Zillman, Howard: 35, 104, 122
Zillman, Karen B.: 27
Zimmerman, Jean: 34, 62, 104
Zimmerman, Karen: 176
Zimmerman, Terry: 61, 104
Zinn, Harry A.: 42, 61, 176
Ziola, Tom: 112, 161
Zipperstein, Steven: 61, 161
Zlotky, Jamie J.: 144, 146
Zucker, L. Kristi: 42, 176
Zuckerman, Gregg
Zuckerman, Jeff B.: 161
Zuckerman, Micky L.: 176
Zweifel, Denise L.
Zweifel, Diane Lynn

# *In Remembrance*

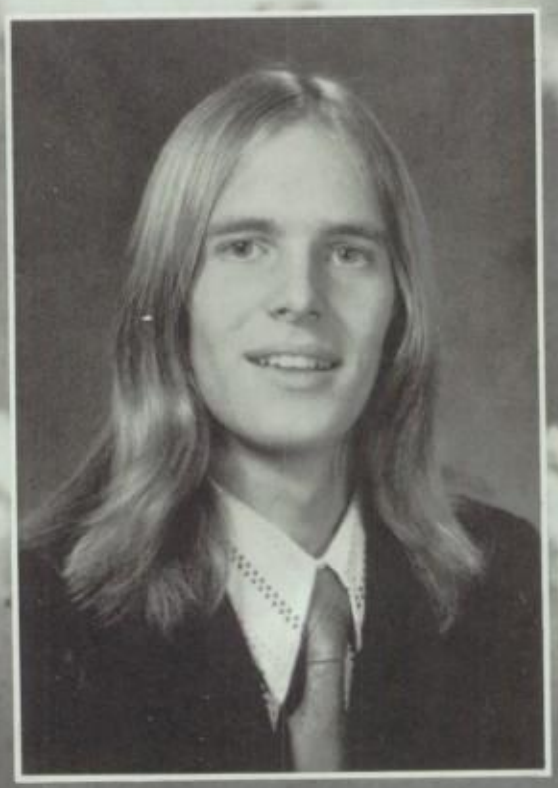

Jeff Grover

El Camino Real High School wishes to express deepest sympathy to the family of Jeff Grover, a member of the Senior class. The classmates of Jeff will long cherish his memories.

# *El Corazon Patrons*

*Ronald Brown, DDS*
*Karl R. Brimhall, DDS*
*Robert A. Covin, DDS*
*Dr. and Mrs. Dale Daily*
*Kenneth Erdman*
*Mr. and Mrs. Harris L. Day*
*Pam Compton*
*Mr. and Mrs. Kenneth Foster*
*Mr. and Mrs. C. D. Leist*
*Mr. and Mrs. Lowell Hoskins*
*Joan and Bob McDonough Family*
*The Marsicola Family*
*Bob Millar*
*Dr. and Mrs. James Mulick*
*Dr. James C. Pharaoh, Optometrist*
*Mr. and Mrs. John Lavin*
*Dr. and Mrs. Dennis L. Roginson*
*Jack S. Swartz, MD*
*Dino E. Schofield, Vice-Pres. Southwest Tele. Co.*
*Hillard L. Torgan, DDS*
*Mr. and Mrs. Julio Wahl*
*Ken Worthen Family*
*Mr. and Mrs. Joseph Yoklavich*

## Acknowledgement

Too often we take for granted essential services rendered by school personnel. The El Corazon staff this year wishes to single out ECR's business manager, Mr. Vincent Stewart, and his wife and assistant Janet, and to express appreciation for their efforts in handling the numerous details in a pyramiding financial complexity, particularly in a school the size of ECR. The yearbook is only one facet of their job.

The El Corazon staff wishes further to acknowledge the assistance rendered by such individuals as Ralph Jesson of Taylor Publishing Company, Jerry Magolian of White Studio, Duane Carter of ECR, TAP ladies, and Cressie Witt of the Clerical Staff. The staff also thanks students and friends who have submitted photographs: Kim Mallon, Nancy Oliva, Don Priess, Sheldon Green, Jon Geller, Denise Kremicki, Scott Daily, and Phil Hogg.

Mr. and Mrs. Stewart

346-5434

ALPERT'S
SLEEP SHOP

The Water-bed Store
Casual Furniture
Pillow Chairs, Bean Bags
Fake Furs, Brass Beds

6600 Topango Plaza
Topanga Canyon Blvd.
Canoga Park

Rambling Rose Florist

887-7766

FLORISTS' TRANSWORLD DELIVERY
FTD
SELECTED MEMBER

22630 Ventura Blvd., Whls.

Food and Sandwiches
To Take Out

Catering For All
Occasions

HOWARD'S
DELICATESSEN AND
CATERING

20929 Ventura Blvd.
Woodland Hills, 91364
883-4400

15228 Ventura Blvd.
Sherman Oaks
990-1100

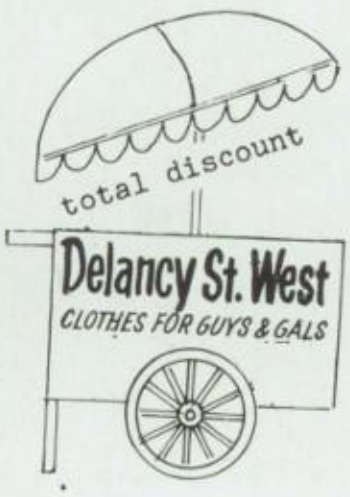


Congratulations
El Camino Grads!!!

Thank you for your
patronage
Featuring:
Ditto, H. D. Lee,
Love 'n Stuff and
many more!!!

22964 Victory Blvd.
Woodland Hills
347-9099

## JIM'S STATIONER'S

21767 Ventura Boulevard
Woodland Hills, Calif.

348-2743 884-0610

master charge

MEMBER BANKAMERICARD. CHARGE ACCOUNT PLAN

## WOODLAND HILLS CYCLERY

22718 VENTURA BLVD., WOODLAND HILLS, CA. 91364

TELEPHONE 884-5150

FRANK BASSO

BASSO'S PHARMACY
5960 FALLBROOK

PHONE 347-1641
WOODLAND HILLS, CA. 91364

A FINE SPECIALTY SHOP

*Fashion Villa*

We Carry The Very
Best In All
**DRESSES, SPORTSWEAR & ACCESSORIES**

23323 MULHOLLAND DRIVE
EL CAMINO SHOPPING CENTER
WOODLAND HILLS • 888-8875

## WOODLOWE

**MUSIC CENTER**

Sales - Rentals
Accessories - Repairs
Professional Faculty

STUDENT DISCOUNTS

Phone
883-0050

21410 Ventura Blvd.
Woodland Hills, Calif.

# Come as you are

Pizza • Salads • Sandwiches
Spaghetti • Soft Drinks
OLD TIME MOVIES TOO!

Straw Hat
PIZZA PALACE

© STRAW HAT PIZZA PALACE 1970

## Straw Hat Pizza Palace

6753 Fallbrook Ave.
883-6280



## KNOW YOURSELF . . .

That's what life is all about . . . finding out who you are and how you relate to others. Be with people who care - create your own experiences - Reach out and give of yourself.

The El Camino Real YMCA puts it all together:

- Youth in Government
- Model United Nations
- Camping
- Leadership
- Service
- Broomball
- Backpacking
- Club Activities
- City-Wide Youth Activities

Call 348-YMCA for more information

WE'RE IN THE PEOPLE BUSINESS
YMCA

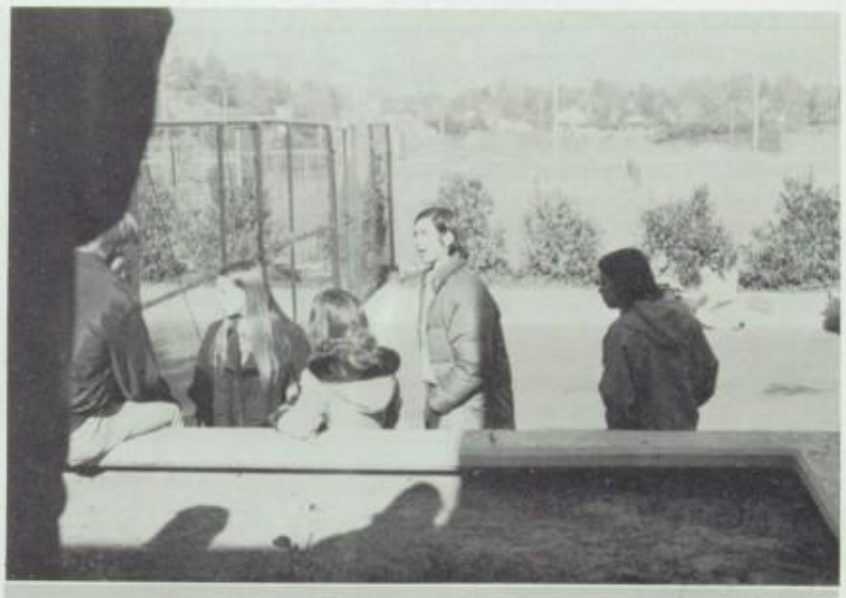

# WOODLAND HILLS

CAMERA CENTER

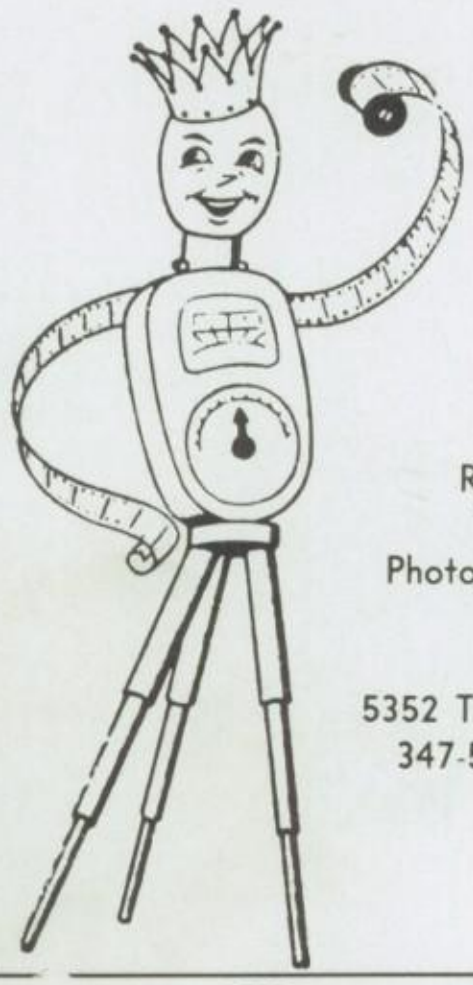

Rentals Repairs
Trades Terms
Photographic Specialists
Since 1948

5352 Topanga Canyon Rd.
347-5056 347-2220

Res. (213) 883-6410
(213) 347-6019

# QUALITY SPORTING GOODS

RAY VICIOSO
President

6527 Fallbrook Ave.
Fallbrook Square
Canoga Park

# ANDREW AND PARKER
# UNION OIL DEALERS

CERTIFIED
AUTO
CARE
SERVICE

23706 VICTORY BLVD.
WOODLAND HILLS, CA. 91364

MOBIL HOME SERVICE AND REPAIR
AIR CONDITIONING RE-CHARGING AND SERVICE
WHEEL ALIGNMENT
BRAKE SERVICE
TUNE-UP CARBURETOR OVERHAUL
TIRES
AUTOMATIC TRANSMISSION OVERHAUL & SERVICE
BATTERIES
SHOCKS
ENGINE OVERHAUL AND SERVICE
COMPLETE WORK ON ALL AUTOMOTIVE ELECTRICAL SYSTEMS
ALTERNATORS/GENERATORS/IGNITIONS
WHEEL BEARINGS/U-JOINTS
DIFF. SERVICE AND OVERHAUL

PHONE AND MAKE APPT. 347-2228 OR 347-1127
DAILY HOURS 7:00 A.M.-6:00 P.M. MON.-SAT.
THREE MECHANICS ON DUTY

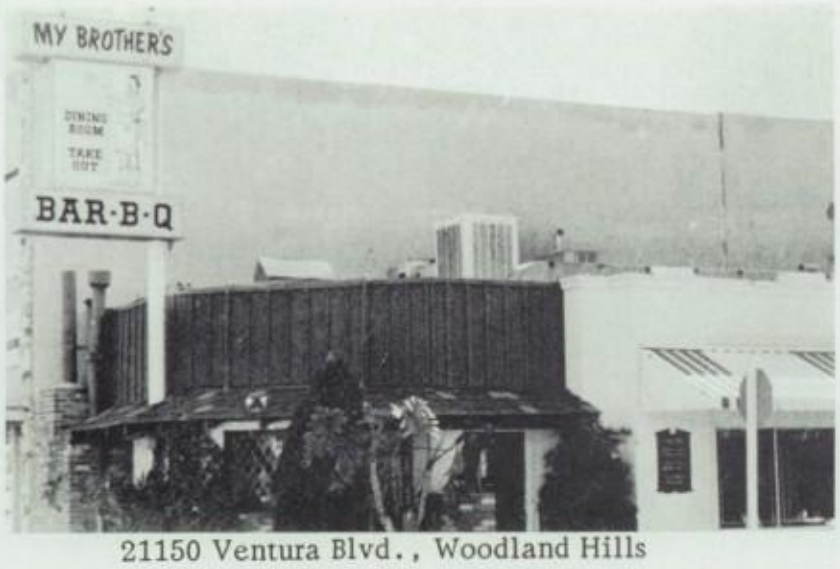


21150 Ventura Blvd., Woodland Hills

# BOX W RANCH

**Ice skating fun.**

ICE CAPADES CHALET

**TOPANGA PLAZA CENTER**
6600 Topanga Canyon Blvd., Canoga Park, Calif. 91303
**Tel. (213) 348-9121**

Congratulations to the Graduating Class of 1975 from

White's Studios INC.
PHOTOGRAPHY
SINCE 1898

4924 LANKERSHIM BLVD.
NORTH HOLLYWOOD, CALIF. 91601

Telephone 984-0011 (toll free)

# THE TROPHY SHOPPE

22557 Ventura Blvd., Woodland Hills

Complete Trophy Selection
Custom Designs are our specialty

Ribbons Awards Perma Plazue

Discounts to Schools, Churches, & Organizations

CALL
347-1923

For prompt Dependable service

# UNITED CALIFORNIA BANK

The best tellers in town
Or your money back

21021 Ventura Blvd.
Woodland Hills

Congratulations to the Graduating
Class of 1975
from

# JIM'S FALLBROOK MARKET

5947 Fallbrook Ave.
Woodland Hills, Calif.
91364

"Your Fun is Our Pleasure"

# FRED'S

BICYCLES HOBBIES

Sales Service All Makes Parts
Acessories

23321 Mulholland Drive
Woodland Hills, Ca. 91364
Phone 888-1234
In the El Camino Shopping Center

DATSUN

# CANOGA
**DATSUN**

20952 SHERMAN WAY, CANOGA PARK, CALIF.

**883-6900**

THE BAKE HOUSE
883-8935

•

21935 VENTURA BOULEVARD
WOODLAND HILLS, CALIF. 91364

WOODLAKE BOWL

Where EL CAMINO students Bowl

EL CAMINO REAL

ORDER YOUR RING NOW!

YOUR HIGH SCHOOL CLASS RING

The most respected symbol of your educational achievement is on display now, custom designed for your school by John Roberts.

School Mascot
School Colors
Complete Stone Selection
Personalized
Fastest Delivery
Highest Quality

Kirk Jewelers
FALLBROOK SQUARE
6615 FALLBROOK AVE.
CANOGA PARK

OPEN:
Mon., Thurs., Fri. 10 to 9
Tues., Wed., Sat. 10 to 6

The Store That Confidence Built
JEWELERS FOR 42 YRS.
883-8470

John Roberts
World's Finest School Rings

# Autographs

Randy,
you are the light
of this department. Thanks
for all your help on "Macbeth".
Hope your high school days
are swell!! love,
Jean Zimmerman

Randy,
you're kind of strange,
but aren't we all. Don't get yourself busted
Good luck, and
don't do anything
I wouldn't do,
Take care,
Gini

Randy,
Its been
fun being track
managers, hasn't it?
Hope you had as much
fun as I did! Your
weird stories filled up
the extra time!
Good Luck always!
love Paula

Randy
You great
a really neat guy
we have known each
other for ever - You are
special to me & my mem-
ories have been great! Keep in
touch Love Ya Sandy! Kay

Randy,
It was funny making
it with ya in T.A.W. well
have 2 more years to get
together so maybe! Maybe!
See ya later,
Luv Robyn

Randy, your not allowed to
wear blue jeans to school and
get a hair cut you'll never
pass hair check, and no smoking
in school you hear me
(R. Rasmussen) not really
Dea C.

Randy
The sun shines
in our Biology that is
the reflection of glassy eyes
So Keep on Potting.
your friend
Peter S Reale

Randy
Ever times together,
we are always seem to
we always seem like
get into trouble. At tickets
At hughes (fighting) & at
Camino with the lunch we have
well what can I say. back in
had some good times. wat some
Histort And we will have FUN
in the future. Have girls.
watch out for the wrong
your friend
& your sister's boy friend
Rom [illegible]
(the worst)

Randy
Its been realy neat
knowing you this past
year. you have done a
great job with the lights
in Drama. look forward to
working with you next year.
your friend
John DiZatti

Randy
Ha Ha He Kick them in the knee
Ha Ha Ras Kick them in the other knee
Les Ev
"super Jew"